

NOTICE!!

These documents have been scanned!

Do not place un-scanned documents beneath this notice!

Do not remove this notice from this file!

GPO Jacket No. 560-102
Print Order 61540
Rise Business Services, LLC
Job=AZ15 5/30/2019



Box Number= AZ15105



Claim Begin-End: AMC371132-AMC371161

1 Initial Receipt



AZ15105-6 AMC371038-AMC371456

United States Department of the Interior
Bureau of Land Management
 BUSINESS & SUPPORT SVCS DIV
 ONE N CENTRAL AVE
 PHOENIX, AZ 85004 -2203
 Phone: (602) 417-9200

Receipt

No:

1256708

| | |
|--|---|
| Transaction #: 1299644 | |
| Date of Transaction: 03/30/2006 | |
| CUSTOMER: | REDHAWK COPPER, INC P.O. BOX 10 SAN MANUEL, AZ 85631-0010 |

ENTERED IN COMPUTER

9/17/06

| LINE # | QTY | DESCRIPTION | REMARKS | UNIT PRICE | TOTAL |
|--------|-------|--|---------|------------|--------|
| 1 | 30.00 | LOCATABLE MINERALS / MINING CLAIMS- NEW, UNADJUD, ONE OR MORE AUTH NOS / NEW MINING CLAIM LOCATION FEE \$30 (1993) CASES: AMC371132/\$30.00, AMC371133/\$30.00, AMC371134/\$30.00, AMC371135/\$30.00, AMC371136/ \$30.00, AMC371137/\$30.00, AMC371138/\$30.00, AMC371139/\$30.00, AMC371140/\$30.00, AMC371141/ \$30.00, AMC371142/\$30.00, AMC371143/\$30.00, AMC371144/\$30.00, AMC371145/\$30.00, AMC371146/ \$30.00, AMC371147/\$30.00, AMC371148/\$30.00, AMC371149/\$30.00, AMC371150/\$30.00, AMC371151/ \$30.00, AMC371152/\$30.00, AMC371153/\$30.00, AMC371154/\$30.00, AMC371155/\$30.00, AMC371156/ \$30.00, AMC371157/\$30.00, AMC371158/\$30.00, AMC371159/\$30.00, AMC371160/\$30.00, AMC371161/ \$30.00 | | - n/a - | 900.00 |
| 2 | 30.00 | LOCATABLE MINERALS / MINING CLAIMS- NEW, UNADJUD, ONE OR MORE AUTH NOS / NEW MINING CLAIM PROCESSING FEE \$15 (1930) CASES: AMC371132/\$15.00, AMC371133/\$15.00, AMC371134/\$15.00, AMC371135/\$15.00, AMC371136/ \$15.00, AMC371137/\$15.00, AMC371138/\$15.00, AMC371139/\$15.00, AMC371140/\$15.00, AMC371141/ \$15.00, AMC371142/\$15.00, AMC371143/\$15.00, AMC371144/\$15.00, AMC371145/\$15.00, AMC371146/ \$15.00, AMC371147/\$15.00, AMC371148/\$15.00, AMC371149/\$15.00, AMC371150/\$15.00, AMC371151/ \$15.00, AMC371152/\$15.00, AMC371153/\$15.00, AMC371154/\$15.00, AMC371155/\$15.00, AMC371156/ \$15.00, AMC371157/\$15.00, AMC371158/\$15.00, AMC371159/\$15.00, AMC371160/\$15.00, AMC371161/ \$15.00 | | - n/a - | 450.00 |
| | | LOCATABLE MINERALS / MINING CLAIMS- NEW, UNADJUD, ONE OR MORE AUTH NOS / NEW | | | |

| | | | | | |
|---------------|-------|--|-------------------|---------|-------------------|
| 3 | 30.00 | MINING CLM MAINT FEE \$125 (1993 CASES: AMC371132/\$125.00, AMC371133/\$125.00, AMC371134/\$125.00, AMC371135/\$125.00, AMC371136/ \$125.00, AMC371137/\$125.00, AMC371138/\$125.00, AMC371139/\$125.00, AMC371140/\$125.00, AMC371141/ \$125.00, AMC371142/\$125.00, AMC371143/\$125.00, AMC371144/\$125.00, AMC371145/\$125.00, AMC371146/ \$125.00, AMC371147/\$125.00, AMC371148/\$125.00, AMC371149/\$125.00, AMC371150/\$125.00, AMC371151/ \$125.00, AMC371152/\$125.00, AMC371153/\$125.00, AMC371154/\$125.00, AMC371155/\$125.00, AMC371156/ \$125.00, AMC371157/\$125.00, AMC371158/\$125.00, AMC371159/\$125.00, AMC371160/\$125.00, AMC371161/ \$125.00 | MAIN 2006 (30) | - n/a - | 3750.00 |
| TOTAL: | | | | | \$5,100.00 |

| PAYMENT INFORMATION | | | | |
|---------------------|-----------|--|-------------|------------|
| 1 | AMOUNT: | \$5,100.00 | POSTMARKED: | N/A |
| | TYPE: | FOREIGN CHECK | RECEIVED: | 03/30/2006 |
| | CHECK NO: | 000007 | | |
| | NAME: | REDHAWK COPPER , INC #900 - 543 GRANVILLE ST VANCOUVER BC 00000 CANADA | | |

| REMARKS |
|---------|
| |

This receipt was generated by the automated BLM Collections and Billing System and is a paper representation of a portion of the official electronic record contained therein.

NOTICE!!

These documents have been scanned!

Do not place un-scanned documents beneath this notice!

Do not remove this notice from this file!

GPO Jacket No. 560-102
Print Order 61540
Rise Business Services, LLC
Job=AZ15 5/30/2019



Box Number= AZ15105



Claim Begin-End: AMC371132-AMC371161

2 Correspondence



AZ15105-6

AMC371038-AMC371456

**NO
DOCUMENTS
FOUND**

NO DOCUMENTS FOUND
NO DOCUMENTS FOUND

NOTICE!!

These documents have been scanned!

Do not place un-scanned documents beneath this notice!

Do not remove this notice from this file!

GPO Jacket No. 560-102
Print Order 61540
Rise Business Services, LLC
Job=AZ15 5/30/2019



Box Number= AZ15105



Claim Begin-End: AMC371132-AMC371161

3 Transfers



AZ15105-6

AMC371038-AMC371456

PAULINE BROWN
LEGAL INSTRUMENTS EXAMINER
U.S. DEPARTMENT OF THE INTERIOR
BUREAU OF LAND MANAGEMENT
AZSO LANDS AND MINERALS ADJUDICATION
ONE NORTH CENTRAL AVE. SUITE 800
PHOENIX, AZ 85004-4427
Phone: 602-417-9360
Fax: 602-417-9490
Pauline_Brown@b



Joe Sandberg
<rjsgeo@gmail.com>
08/02/2011 02:24 PM

To paulinebrown@blm.gov
cc
bcc
Subject Re: Redhawk address

Pauline,
See attached.

Joe

On Tue, Aug 2, 2011 at 1:14 PM, <paulinebrown@blm.gov> wrote:
Please provide the AMC numbers associated with this message.

Thank you,
Pauline

Joe Sandberg
<rjsgeo@gmail.com>
> To
paulinebrown@blm.gov
08/02/2011 01:08 PM cc
Subject
Re: Redhawk address

Hi Pauline,
Redhawk has moved it's offices in San Manuel. The new address is 130 N.
Redington Rd. San Manuel, AZ 85631. Phone numbers are the same. Thanks.

Regards,
Joe Sandberg

On Thu, Jun 16, 2011 at 7:09 AM, <paulinebrown@blm.gov> wrote:
This is fine for now, but in the future, you can include your listing.

Thank you Kindly and have a nice day,

Pauline



BLMlist.xls

amc 33845
78902
316095
335144
337099
342788
349069
352161
352300
371132
373192
408299
409378

| | A | B | C | D | E | F | G |
|----|--------------------|---------------------|------------|---------|-----|--------------|----|
| 1 | | | EXHIBIT A | | | | |
| 2 | | | | | | | |
| 3 | | | BLM AMC | G&SR BM | | | |
| 4 | Claim Name | Owner of Record | Serial # | Twn | Rng | Section | |
| 5 | Granite Hill | Redhawk Copper, Inc | AMC 33873 | 8S | 18E | 11 SW1/4 | 1 |
| 6 | American Eagle | Redhawk Copper, Inc | AMC 33893 | 8S | 18E | 11 SE1/4 | 2 |
| 7 | Angusto Lode | Redhawk Copper, Inc | AMC 33894 | 8S | 18E | 10 SE1/4 | 3 |
| 8 | Aurora | Redhawk Copper, Inc | AMC 33895 | 8S | 18E | 11 SW1/4 | 4 |
| 9 | Camino Lode | Redhawk Copper, Inc | AMC 33904 | 8S | 18E | 10 SE1/4 | 5 |
| 10 | Copper Cliff | Redhawk Copper, Inc | AMC 33951 | 8S | 18E | 11 NE1/4 | 6 |
| 11 | Copper Reef No. 5 | Redhawk Copper, Inc | AMC 33955 | 8S | 18E | 14 NW1/4 | 7 |
| 12 | Copper Ridge | Redhawk Copper, Inc | AMC 33956 | 8S | 18E | 11 SE1/4 | 8 |
| 13 | Copper Trail # 1 | Redhawk Copper, Inc | AMC 33957 | 8S | 18E | 11 SE1/4 | 9 |
| 14 | Copper Trail # 2 | Redhawk Copper, Inc | AMC 33958 | 8S | 18E | 11 SE1/4 | 10 |
| 15 | Copper Trail # 3 | Redhawk Copper, Inc | AMC 33959 | 8S | 18E | 11 SE1/4 | 11 |
| 16 | Copper Trail # 4 | Redhawk Copper, Inc | AMC 33960 | 8S | 18E | 11 SE1/4 | 12 |
| 17 | Fraction | Redhawk Copper, Inc | AMC 33961 | 8S | 18E | 11 SE1/4 | 13 |
| 18 | Jupiter | Redhawk Copper, Inc | AMC 33964 | 8S | 18E | 14 NE1/4 | 14 |
| 19 | Kimbro | Redhawk Copper, Inc | AMC 33965 | 8S | 18E | 11 NW1/4 | 15 |
| 20 | Kimbro Eastern | Redhawk Copper, Inc | AMC 33966 | 8S | 18E | 11 NW1/4 | 16 |
| 21 | Mars | Redhawk Copper, Inc | AMC 33968 | 8S | 18E | 14 NE1/4 | 17 |
| 22 | North Star | Redhawk Copper, Inc | AMC 33986 | 8S | 18E | 11 SW1/4 | 18 |
| 23 | Siskon No. 34 | Redhawk Copper, Inc | AMC 34022 | 8S | 18E | 10 SE1/4 | 19 |
| 24 | Siskon No. 35 | Redhawk Copper, Inc | AMC 34023 | 8S | 18E | 10 SE1/4 | 20 |
| 25 | Siskon No. 36 | Redhawk Copper, Inc | AMC 34024 | 8S | 18E | 11 SW1/4 | 21 |
| 26 | Siskon No. 37 | Redhawk Copper, Inc | AMC 34025 | 8S | 18E | 10 SE1/4 | 22 |
| 27 | Siskon No. 38 | Redhawk Copper, Inc | AMC 34026 | 8S | 18E | 15 NE1/4 | 23 |
| 28 | Siskon No. 39 | Redhawk Copper, Inc | AMC 34027 | 8S | 18E | 14 NW1/4 | 24 |
| 29 | Siskon No. 41 | Redhawk Copper, Inc | AMC 34029 | 8S | 18E | 14 NW1/4 | 25 |
| 30 | Siskon No. 52 | Redhawk Copper, Inc | AMC 34036 | 8S | 18E | 14 NW1/4 | 26 |
| 31 | Siskon No. 54 | Redhawk Copper, Inc | AMC 34038 | 8S | 18E | 10 SE1/4 | 27 |
| 32 | Siskon No. 55 | Redhawk Copper, Inc | AMC 34039 | 8S | 18E | 10 SE1/4 | 28 |
| 33 | Siskon No. 82 | Redhawk Copper, Inc | AMC 34066 | 8S | 18E | 14 NW1/4 | 29 |
| 34 | Siskon No. 88 | Redhawk Copper, Inc | AMC 34071 | 8S | 18E | 14 NW1/4 | 30 |
| 35 | Velasquez | Redhawk Copper, Inc | AMC 34072 | 8S | 18E | 11 SW1/4 | 31 |
| 36 | Velasquez Fraction | Redhawk Copper, Inc | AMC 34073 | 8S | 18E | 11 NW1/4 | 32 |
| 37 | Velasquez Wedge | Redhawk Copper, Inc | AMC 34074 | 8S | 18E | 11 SW1/4 | 33 |
| 38 | Venus | Redhawk Copper, Inc | AMC 34075 | 8S | 18E | 10 SE1/4 | 34 |
| 39 | Zella A | Redhawk Copper, Inc | AMC 79732 | 8S | 18E | 3 SE1/4 | 35 |
| 40 | Center Star | Redhawk Copper, Inc | AMC 316095 | 8S | 18E | 11, 12, 1, 2 | 36 |
| 41 | Navajo No. 7 | Redhawk Copper, Inc | AMC 316096 | 8S | 18E | 10 NW1/4 | 37 |
| 42 | Navajo No. 8 | Redhawk Copper, Inc | AMC 316097 | 8S | 18E | 10 SW1/4 | 38 |
| 43 | C.C. 12 | Redhawk Copper, Inc | AMC 316098 | 8S | 18E | 10 NE1/4 | 39 |
| 44 | Mary #1 | Redhawk Copper, Inc | AMC 316100 | 8S | 18E | 11 NW1/4 | 40 |
| 45 | Whippoorwill | Redhawk Copper, Inc | AMC 316101 | 8S | 18E | 11 NE1/4 | 41 |
| 46 | Redondo | Redhawk Copper, Inc | AMC 316102 | 8S | 18E | 11 NE1/4 | 42 |
| 47 | Paloma | Redhawk Copper, Inc | AMC 316103 | 8S | 18E | 11 NW1/4 | 43 |
| 48 | Paloma Fraction | Redhawk Copper, Inc | AMC 316104 | 8S | 18E | 11 NW1/4 | 44 |
| 49 | Morningside | Redhawk Copper, Inc | AMC 316105 | 8S | 18E | 14 NW1/4 | 45 |
| 50 | Minnesota | Redhawk Copper, Inc | AMC 316106 | 8S | 18E | 11 NW1/4 | 46 |
| 51 | Middle March | Redhawk Copper, Inc | AMC 316107 | 8S | 18E | 11 NE1/4 | 47 |
| 52 | Lone Trail | Redhawk Copper, Inc | AMC 316108 | 8S | 18E | 11 NE1/4 | 48 |
| 53 | Jay Bird | Redhawk Copper, Inc | AMC 316109 | 8S | 18E | 11 NE1/4 | 49 |

| | A | B | C | D | E | F | G |
|-----|-------------------|---------------------|------------|----|-----|----------|-----|
| 54 | Hercules | Redhawk Copper, Inc | AMC 316110 | 8S | 18E | 11 NE1/4 | 50 |
| 55 | H-N Fraction 1 | Redhawk Copper, Inc | AMC 316111 | 8S | 18E | 10 NE1/4 | 51 |
| 56 | Clark No. 1 | Redhawk Copper, Inc | AMC 316112 | 8S | 18E | 12 SW1/4 | 52 |
| 57 | Copper Reef No. 2 | Redhawk Copper, Inc | AMC 316113 | 8S | 18E | 14 NE1/4 | 53 |
| 58 | Copper Reef No. 3 | Redhawk Copper, Inc | AMC 316114 | 8S | 18E | 14 SW1/4 | 54 |
| 59 | Copper Reef No. 4 | Redhawk Copper, Inc | AMC 316115 | 8S | 18E | 14 NW1/4 | 55 |
| 60 | North Star No. 1 | Redhawk Copper, Inc | AMC 316116 | 8S | 18E | 14 SW1/4 | 56 |
| 61 | North Star No. 2 | Redhawk Copper, Inc | AMC 316117 | 8S | 18E | 14, 15 | 57 |
| 62 | North Star No. 3 | Redhawk Copper, Inc | AMC 316118 | 8S | 18E | 14, 15 | 58 |
| 63 | Buzzard No. 1 | Redhawk Copper, Inc | AMC 316119 | 8S | 18E | 11 NW1/4 | 59 |
| 64 | Buzzard No. 2 | Redhawk Copper, Inc | AMC 316120 | 8S | 18E | 11 NW1/4 | 60 |
| 65 | Buzzard No. 3 | Redhawk Copper, Inc | AMC 316121 | 8S | 18E | 11 NW1/4 | 61 |
| 66 | Buzzard No. 4 | Redhawk Copper, Inc | AMC 316122 | 8S | 18E | 11 NW1/4 | 62 |
| 67 | Buzzard No. 5 | Redhawk Copper, Inc | AMC 316123 | 8S | 18E | 11 NE1/4 | 63 |
| 68 | Buzzard No. 6 | Redhawk Copper, Inc | AMC 316124 | 8S | 18E | 11 NE1/4 | 64 |
| 69 | Buzzard No. 7 | Redhawk Copper, Inc | AMC 316125 | 8S | 18E | 11 NE1/4 | 65 |
| 70 | Albatross No. 1 | Redhawk Copper, Inc | AMC 316126 | 8S | 18E | 11, 12 | 66 |
| 71 | Albatross No. 2 | Redhawk Copper, Inc | AMC 316127 | 8S | 18E | 12 SW1/4 | 67 |
| 72 | Albatross No. 3 | Redhawk Copper, Inc | AMC 316128 | 8S | 18E | 11, 12 | 68 |
| 73 | Albatross No. 4 | Redhawk Copper, Inc | AMC 316129 | 8S | 18E | 12 SW1/4 | 69 |
| 74 | Albatross No. 5 | Redhawk Copper, Inc | AMC 316130 | 8S | 18E | 11, 12 | 70 |
| 75 | Albatross No. 6 | Redhawk Copper, Inc | AMC 316131 | 8S | 18E | 12 NW1/4 | 71 |
| 76 | Albatross No. 7 | Redhawk Copper, Inc | AMC 316132 | 8S | 18E | 11, 12 | 72 |
| 77 | Albatross No. 8 | Redhawk Copper, Inc | AMC 316133 | 8S | 18E | 12 NW1/4 | 73 |
| 78 | Albatross No. 17 | Redhawk Copper, Inc | AMC 316134 | 8S | 18E | 11, 12 | 74 |
| 79 | Siskon No. 40 | Redhawk Copper, Inc | AMC 316135 | 8S | 18E | 15 NE1/4 | 75 |
| 80 | Siskon No. 42 | Redhawk Copper, Inc | AMC 316136 | 8S | 18E | 14, 15 | 76 |
| 81 | Siskon No. 44 | Redhawk Copper, Inc | AMC 316137 | 8S | 18E | 14, 15 | 77 |
| 82 | Siskon No. 53 | Redhawk Copper, Inc | AMC 316138 | 8S | 18E | 10 SE1/4 | 78 |
| 83 | Siskon No. 56 | Redhawk Copper, Inc | AMC 316139 | 8S | 18E | 10 SE1/4 | 79 |
| 84 | Siskon No. 57 | Redhawk Copper, Inc | AMC 316140 | 8S | 18E | 15 NE1/4 | 80 |
| 85 | Siskon No. 58 | Redhawk Copper, Inc | AMC 316141 | 8S | 18E | 15 NE1/4 | 81 |
| 86 | Siskon No. 83 | Redhawk Copper, Inc | AMC 316142 | 8S | 18E | 14, 15 | 82 |
| 87 | Siskon No. 84 | Redhawk Copper, Inc | AMC 316143 | 8S | 18E | 14, 15 | 83 |
| 88 | Siskon No. 85 | Redhawk Copper, Inc | AMC 316144 | 8S | 18E | 14 SW1/4 | 84 |
| 89 | Siskon No. 87 | Redhawk Copper, Inc | AMC 316145 | 8S | 18E | 14 SW1/4 | 85 |
| 90 | Crow 1 | Redhawk Copper, Inc | AMC 335144 | 8S | 18E | 9 SE1/4 | 86 |
| 91 | Crow 2 | Redhawk Copper, Inc | AMC 335145 | 8S | 18E | 9 SE1/4 | 87 |
| 92 | Crow 3 | Redhawk Copper, Inc | AMC 335146 | 8S | 18E | 9 SE1/4 | 88 |
| 93 | Crow 4 | Redhawk Copper, Inc | AMC 335147 | 8S | 18E | 9 SE1/4 | 89 |
| 94 | Crow 5 | Redhawk Copper, Inc | AMC 335148 | 8S | 18E | 9 SE1/4 | 90 |
| 95 | Crow 6 | Redhawk Copper, Inc | AMC 335149 | 8S | 18E | 9 SE1/4 | 91 |
| 96 | Crow 7 | Redhawk Copper, Inc | AMC 335150 | 8S | 18E | 9 NE1/4 | 92 |
| 97 | Crow 8 | Redhawk Copper, Inc | AMC 335151 | 8S | 18E | 9 NE1/4 | 93 |
| 98 | Crow 9 | Redhawk Copper, Inc | AMC 335152 | 8S | 18E | 9 NE1/4 | 94 |
| 99 | Crow 10 | Redhawk Copper, Inc | AMC 335153 | 8S | 18E | 9 NE1/4 | 95 |
| 100 | Crow 11 | Redhawk Copper, Inc | AMC 335154 | 8S | 18E | 9 NE1/4 | 96 |
| 101 | Crow 12 | Redhawk Copper, Inc | AMC 335155 | 8S | 18E | 9 NE1/4 | 97 |
| 102 | Crow 13 | Redhawk Copper, Inc | AMC 335156 | 8S | 18E | 9, 4 | 98 |
| 103 | Crow 14 | Redhawk Copper, Inc | AMC 335157 | 8S | 18E | 9, 4 | 99 |
| 104 | Crow 15 | Redhawk Copper, Inc | AMC 335158 | 8S | 18E | 4 SE1/4 | 100 |
| 105 | Crow 16 | Redhawk Copper, Inc | AMC 335159 | 8S | 18E | 4 SE1/4 | 101 |
| 106 | Crow 17 | Redhawk Copper, Inc | AMC 335160 | 8S | 18E | 9 SE1/4 | 102 |

| | A | B | C | D | E | F | G |
|-----|---------------|---------------------|------------|----|-----|----------|-----|
| 107 | Crow 20 | Redhawk Copper, Inc | AMC 335161 | 8S | 18E | 10 SW1/4 | 103 |
| 108 | Crow 21 | Redhawk Copper, Inc | AMC 335162 | 8S | 18E | 10 SW1/4 | 104 |
| 109 | Crow 22 | Redhawk Copper, Inc | AMC 335163 | 8S | 18E | 10 NE1/4 | 105 |
| 110 | Crow 23 | Redhawk Copper, Inc | AMC 335164 | 8S | 18E | 10 NE1/4 | 106 |
| 111 | Crow 24 | Redhawk Copper, Inc | AMC 335165 | 8S | 18E | 10 NE1/4 | 107 |
| 112 | Crow 25 | Redhawk Copper, Inc | AMC 335166 | 8S | 18E | 3 SW1/4 | 108 |
| 113 | Crow 26 | Redhawk Copper, Inc | AMC 335167 | 8S | 18E | 3 SW1/4 | 109 |
| 114 | Siskon No. 46 | Redhawk Copper, Inc | AMC 335168 | 8S | 18E | 15 NE1/4 | 110 |
| 115 | Siskon No. 48 | Redhawk Copper, Inc | AMC 335169 | 8S | 18E | 15 SE1/4 | 111 |
| 116 | Siskon No. 51 | Redhawk Copper, Inc | AMC 335170 | 8S | 18E | 14 SW1/4 | 112 |
| 117 | Siskon No. 59 | Redhawk Copper, Inc | AMC 335171 | 8S | 18E | 15 NE1/4 | 113 |
| 118 | Siskon No. 60 | Redhawk Copper, Inc | AMC 335172 | 8S | 18E | 15 NE1/4 | 114 |
| 119 | Siskon No. 64 | Redhawk Copper, Inc | AMC 335173 | 8S | 18E | 10 SW1/4 | 115 |
| 120 | Siskon 65 | Redhawk Copper, Inc | AMC 335174 | 8S | 18E | 10 SW1/4 | 116 |
| 121 | Siskon 66 | Redhawk Copper, Inc | AMC 335175 | 8S | 18E | 10 SW1/4 | 117 |
| 122 | Siskon 67 | Redhawk Copper, Inc | AMC 335176 | 8S | 18E | 10 SW1/4 | 118 |
| 123 | Siskon 68 | Redhawk Copper, Inc | AMC 335177 | 8S | 18E | 10 SW1/4 | 119 |
| 124 | Siskon 69 | Redhawk Copper, Inc | AMC 335178 | 8S | 18E | 10 SW1/4 | 120 |
| 125 | Siskon 70 | Redhawk Copper, Inc | AMC 335179 | 8S | 18E | 10 SW1/4 | 121 |
| 126 | Siskon 71 | Redhawk Copper, Inc | AMC 335180 | 8S | 18E | 10 SW1/4 | 122 |
| 127 | Siskon 72 | Redhawk Copper, Inc | AMC 335181 | 8S | 18E | 15 NW1/4 | 123 |
| 128 | C.C. 8 | Redhawk Copper, Inc | AMC 335182 | 8S | 18E | 10 NW1/4 | 124 |
| 129 | C.C. 9 | Redhawk Copper, Inc | AMC 335183 | 8S | 18E | 10 NW1/4 | 125 |
| 130 | C.C. 11 | Redhawk Copper, Inc | AMC 335184 | 8S | 18E | 10 NW1/4 | 126 |
| 131 | Swallow 1 | Redhawk Copper, Inc | AMC 337099 | 8S | 18E | 9 SE1/4 | 127 |
| 132 | Swallow 2 | Redhawk Copper, Inc | AMC 337100 | 8S | 18E | 9 NW1/4 | 128 |
| 133 | Swallow 3 | Redhawk Copper, Inc | AMC 337101 | 8S | 18E | 9 NW1/4 | 129 |
| 134 | Swallow 4 | Redhawk Copper, Inc | AMC 337102 | 8S | 18E | 9 NE1/4 | 130 |
| 135 | Swallow 5 | Redhawk Copper, Inc | AMC 337103 | 8S | 18E | 9 NW1/4 | 131 |
| 136 | Swallow 6 | Redhawk Copper, Inc | AMC 337104 | 8S | 18E | 9 NE1/4 | 132 |
| 137 | Swallow 7 | Redhawk Copper, Inc | AMC 337105 | 8S | 18E | 9 NE1/4 | 133 |
| 138 | Hawk #1 | Redhawk Copper, Inc | AMC 342788 | 8S | 18E | 3 SE1/4 | 134 |
| 139 | Hawk #2 | Redhawk Copper, Inc | AMC 342789 | 8S | 18E | 3 SE1/4 | 135 |
| 140 | Hawk #3 | Redhawk Copper, Inc | AMC 342790 | 8S | 18E | 3 NE1/4 | 136 |
| 141 | Hawk #4 | Redhawk Copper, Inc | AMC 342791 | 8S | 18E | 3 NE1/4 | 137 |
| 142 | Hawk #5 | Redhawk Copper, Inc | AMC 342792 | 8S | 18E | 3 NE1/4 | 138 |
| 143 | Hawk #6 | Redhawk Copper, Inc | AMC 342793 | 8S | 18E | 3 NE1/4 | 139 |
| 144 | Hawk #7 | Redhawk Copper, Inc | AMC 342794 | 8S | 18E | 3 NE1/4 | 140 |
| 145 | Hawk #8 | Redhawk Copper, Inc | AMC 342795 | 8S | 18E | 3 SW1/4 | 141 |
| 146 | Hawk #9 | Redhawk Copper, Inc | AMC 342796 | 8S | 18E | 3 SW1/4 | 142 |
| 147 | Hawk #10 | Redhawk Copper, Inc | AMC 342797 | 8S | 18E | 3 SW1/4 | 143 |
| 148 | Hawk #11 | Redhawk Copper, Inc | AMC 342798 | 8S | 18E | 3 NW1/4 | 144 |
| 149 | Hawk #12 | Redhawk Copper, Inc | AMC 342799 | 8S | 18E | 3 NW1/4 | 145 |
| 150 | Hawk #13 | Redhawk Copper, Inc | AMC 342800 | 8S | 18E | 3 NW1/4 | 146 |
| 151 | Hawk #14 | Redhawk Copper, Inc | AMC 342801 | 8S | 18E | 4 NE1/4 | 147 |
| 152 | Hawk #15 | Redhawk Copper, Inc | AMC 342802 | 8S | 18E | 4 NE1/4 | 148 |
| 153 | Chapo #1 | Redhawk Copper, Inc | AMC 349078 | 8S | 18E | 14 SW1/4 | 149 |
| 154 | Wren 1 | Redhawk Copper, Inc | AMC 352161 | 8S | 18E | 15 NW1/4 | 150 |
| 155 | Wren 2 | Redhawk Copper, Inc | AMC 352162 | 8S | 18E | 15 NW1/4 | 151 |
| 156 | Wren 3 | Redhawk Copper, Inc | AMC 352163 | 8S | 18E | 15 NW1/4 | 152 |
| 157 | Parrot 1 | Redhawk Copper, Inc | AMC 352164 | 8S | 18E | 1 NW1/4 | 153 |
| 158 | Parrot 2 | Redhawk Copper, Inc | AMC 352165 | 8S | 18E | 1 NW1/4 | 154 |
| 159 | Parrot 3 | Redhawk Copper, Inc | AMC 352166 | 8S | 18E | 1 NW1/4 | 155 |

| | A | B | C | D | E | F | G |
|-----|---------------|---------------------|------------|----|-----|----------|-----|
| 160 | Parrot 4 | Redhawk Copper, Inc | AMC 352167 | 8S | 18E | 1 NW1/4 | 156 |
| 161 | Parrot 5 | Redhawk Copper, Inc | AMC 352168 | 8S | 18E | 1 NW1/4 | 157 |
| 162 | Parrot 6 | Redhawk Copper, Inc | AMC 352169 | 8S | 18E | 1 NW1/4 | 158 |
| 163 | Parrot 7 | Redhawk Copper, Inc | AMC 352170 | 8S | 18E | 1 SW1/4 | 159 |
| 164 | Parrot 8 | Redhawk Copper, Inc | AMC 352171 | 8S | 18E | 1 SW1/4 | 160 |
| 165 | Parrot 9 | Redhawk Copper, Inc | AMC 352172 | 8S | 18E | 1 SW1/4 | 161 |
| 166 | Parrot 10 | Redhawk Copper, Inc | AMC 352173 | 8S | 18E | 1 SW1/4 | 162 |
| 167 | Parrot 11 | Redhawk Copper, Inc | AMC 352174 | 8S | 18E | 1 SW1/4 | 163 |
| 168 | Parrot 12 | Redhawk Copper, Inc | AMC 352175 | 8S | 18E | 1 SW1/4 | 164 |
| 169 | Buzzard No. 8 | Redhawk Copper, Inc | AMC 352176 | 8S | 18E | 11 NE1/4 | 165 |
| 170 | PF | Redhawk Copper, Inc | AMC 352300 | 8S | 18E | 11 NW1/4 | 166 |
| 171 | NS #1 | Redhawk Copper, Inc | AMC 352301 | 8S | 18E | 14 SW1/4 | 167 |
| 172 | WREN-4 | Redhawk Copper, Inc | AMC 371132 | 8S | 18E | 14 SE1/4 | 168 |
| 173 | WREN-5 | Redhawk Copper, Inc | AMC 371133 | 8S | 18E | 14 SE1/4 | 169 |
| 174 | WREN-6 | Redhawk Copper, Inc | AMC 371134 | 8S | 18E | 14 SE1/4 | 170 |
| 175 | WREN-7 | Redhawk Copper, Inc | AMC 371135 | 8S | 18E | 14 SE1/4 | 171 |
| 176 | WREN-8 | Redhawk Copper, Inc | AMC 371136 | 8S | 18E | 14 NE1/4 | 172 |
| 177 | WREN-9 | Redhawk Copper, Inc | AMC 371137 | 8S | 18E | 15 SE1/4 | 173 |
| 178 | WREN-10 | Redhawk Copper, Inc | AMC 371138 | 8S | 18E | 15 SE1/4 | 174 |
| 179 | WREN-11 | Redhawk Copper, Inc | AMC 371139 | 8S | 18E | 15 SE1/4 | 175 |
| 180 | WREN-12 | Redhawk Copper, Inc | AMC 371140 | 8S | 18E | 15 SE1/4 | 176 |
| 181 | WREN-13 | Redhawk Copper, Inc | AMC 371141 | 8S | 18E | 15 SE1/4 | 177 |
| 182 | WREN-14 | Redhawk Copper, Inc | AMC 371142 | 8S | 18E | 15 SE1/4 | 178 |
| 183 | WREN-15 | Redhawk Copper, Inc | AMC 371143 | 8S | 18E | 15 SE1/4 | 179 |
| 184 | WREN-16 | Redhawk Copper, Inc | AMC 371144 | 8S | 18E | 15 SE1/4 | 180 |
| 185 | WREN-17 | Redhawk Copper, Inc | AMC 371145 | 8S | 18E | 15 SW1/4 | 181 |
| 186 | WREN-18 | Redhawk Copper, Inc | AMC 371146 | 8S | 18E | 15 NW1/4 | 182 |
| 187 | WREN-19 | Redhawk Copper, Inc | AMC 371147 | 8S | 18E | 15 NW1/4 | 183 |
| 188 | WREN-20 | Redhawk Copper, Inc | AMC 371148 | 8S | 18E | 15 NW1/4 | 184 |
| 189 | WREN-21 | Redhawk Copper, Inc | AMC 371149 | 8S | 18E | 15 NW1/4 | 185 |
| 190 | WREN-22 | Redhawk Copper, Inc | AMC 371150 | 8S | 18E | 9 SE1/4 | 186 |
| 191 | WREN-23 | Redhawk Copper, Inc | AMC 371151 | 8S | 18E | 9 SE1/4 | 187 |
| 192 | WREN-24 | Redhawk Copper, Inc | AMC 371152 | 8S | 18E | 9 SE1/4 | 188 |
| 193 | WREN-44 | Redhawk Copper, Inc | AMC 371153 | 8S | 18E | 3 NW1/4 | 189 |
| 194 | WREN-45 | Redhawk Copper, Inc | AMC 371154 | 8S | 18E | 3 NW1/4 | 190 |
| 195 | WREN-46 | Redhawk Copper, Inc | AMC 371155 | 8S | 18E | 3 NW1/4 | 191 |
| 196 | WREN-47 | Redhawk Copper, Inc | AMC 371156 | 8S | 18E | 3 NW1/4 | 192 |
| 197 | WREN-48 | Redhawk Copper, Inc | AMC 371157 | 8S | 18E | 3 NE1/4 | 193 |
| 198 | WREN-49 | Redhawk Copper, Inc | AMC 371158 | 8S | 18E | 3 NE1/4 | 194 |
| 199 | WREN-50 | Redhawk Copper, Inc | AMC 371159 | 8S | 18E | 3 NE1/4 | 195 |
| 200 | WREN-51 | Redhawk Copper, Inc | AMC 371160 | 8S | 18E | 3 NE1/4 | 196 |
| 201 | WREN-52 | Redhawk Copper, Inc | AMC 371161 | 8S | 18E | 3 NE1/4 | 197 |
| 202 | WREN-25 | Redhawk Copper, Inc | AMC 373192 | 8S | 18E | 4 SW1/4 | 198 |
| 203 | WREN-26 | Redhawk Copper, Inc | AMC 373193 | 8S | 18E | 4 SW1/4 | 199 |
| 204 | WREN-27 | Redhawk Copper, Inc | AMC 373194 | 8S | 18E | 4 SW1/4 | 200 |
| 205 | WREN-28 | Redhawk Copper, Inc | AMC 373195 | 8S | 18E | 4 SW1/4 | 201 |
| 206 | WREN-29 | Redhawk Copper, Inc | AMC 373196 | 8S | 18E | 4 SW1/4 | 202 |
| 207 | WREN-30 | Redhawk Copper, Inc | AMC 373197 | 8S | 18E | 4 SW1/4 | 203 |
| 208 | WREN-31 | Redhawk Copper, Inc | AMC 373198 | 8S | 18E | 4 SW1/4 | 204 |
| 209 | WREN-32 | Redhawk Copper, Inc | AMC 373199 | 8S | 18E | 4 NE1/4 | 205 |
| 210 | WREN-33 | Redhawk Copper, Inc | AMC 373200 | 8S | 18E | 4 NE1/4 | 206 |
| 211 | WREN-34 | Redhawk Copper, Inc | AMC 373201 | 8S | 18E | 4 NE1/4 | 207 |
| 212 | WREN-35 | Redhawk Copper, Inc | AMC 373202 | 8S | 18E | 4 NW1/4 | 208 |

| | A | B | C | D | E | F | G |
|-----|---------|---------------------|------------|----|-----|---------|--------|
| 213 | WREN-36 | Redhawk Copper, Inc | AMC 373203 | 8S | 18E | 4 NW1/4 | 209 |
| 214 | WREN-37 | Redhawk Copper, Inc | AMC 373204 | 8S | 18E | 4 NW1/4 | 210 |
| 215 | WREN-38 | Redhawk Copper, Inc | AMC 373205 | 8S | 18E | 4 NW1/4 | 211 |
| 216 | WREN-39 | Redhawk Copper, Inc | AMC 373206 | 8S | 18E | 4 NE1/4 | 212 |
| 217 | WREN-40 | Redhawk Copper, Inc | AMC 373207 | 8S | 18E | 4 NE1/4 | 213 |
| 218 | WREN-41 | Redhawk Copper, Inc | AMC 373208 | 8S | 18E | 4 NE1/4 | 214 |
| 219 | WREN-42 | Redhawk Copper, Inc | AMC 373209 | 8S | 18E | 4 NE1/4 | 215 |
| 220 | WREN-43 | Redhawk Copper, Inc | AMC 373210 | 8S | 18E | 4 NE1/4 | 216 |
| 221 | NCC 1 | Redhawk Copper, Inc | AMC408299 | 7S | 18E | | 31 217 |
| 222 | NCC 2 | Redhawk Copper, Inc | AMC408300 | 7S | 18E | | 31 218 |
| 223 | NCC 3 | Redhawk Copper, Inc | AMC408301 | 7S | 18E | | 31 219 |
| 224 | NCC 4 | Redhawk Copper, Inc | AMC408302 | 7S | 18E | | 31 220 |
| 225 | NCC 5 | Redhawk Copper, Inc | AMC408303 | 7S | 18E | | 31 221 |
| 226 | NCC 6 | Redhawk Copper, Inc | AMC408304 | 7S | 18E | | 31 222 |
| 227 | NCC 7 | Redhawk Copper, Inc | AMC408305 | 7S | 18E | | 31 223 |
| 228 | NCC 8 | Redhawk Copper, Inc | AMC408306 | 7S | 18E | | 31 224 |
| 229 | NCC 9 | Redhawk Copper, Inc | AMC408307 | 7S | 18E | | 31 225 |
| 230 | NCC 10 | Redhawk Copper, Inc | AMC408308 | 7S | 18E | | 31 226 |
| 231 | NCC 11 | Redhawk Copper, Inc | AMC408309 | 7S | 18E | | 31 227 |
| 232 | NCC 12 | Redhawk Copper, Inc | AMC408310 | 7S | 18E | | 31 228 |
| 233 | NCC 13 | Redhawk Copper, Inc | AMC408311 | 7S | 18E | | 31 229 |
| 234 | NCC 14 | Redhawk Copper, Inc | AMC408312 | 7S | 18E | | 31 230 |
| 235 | NCC 15 | Redhawk Copper, Inc | AMC408313 | 7S | 18E | | 31 231 |
| 236 | NCC 16 | Redhawk Copper, Inc | AMC408314 | 7S | 18E | | 31 232 |
| 237 | NCC 17 | Redhawk Copper, Inc | AMC408315 | 7S | 18E | | 31 233 |
| 238 | NCC 18 | Redhawk Copper, Inc | AMC408316 | 7S | 18E | | 31 234 |
| 239 | NCC 19 | Redhawk Copper, Inc | AMC408317 | 7S | 18E | | 31 235 |
| 240 | NCC 20 | Redhawk Copper, Inc | AMC408318 | 7S | 18E | | 31 236 |
| 241 | NCC 49 | Redhawk Copper, Inc | AMC408319 | 7S | 18E | | 30 237 |
| 242 | NCC 50 | Redhawk Copper, Inc | AMC408320 | 7S | 18E | | 30 238 |
| 243 | NCC 51 | Redhawk Copper, Inc | AMC408321 | 7S | 18E | | 30 239 |
| 244 | NCC 52 | Redhawk Copper, Inc | AMC408322 | 7S | 18E | | 30 240 |
| 245 | NCC 90 | Redhawk Copper, Inc | AMC408323 | 7S | 18E | | 19 241 |
| 246 | NCC 91 | Redhawk Copper, Inc | AMC408324 | 7S | 18E | | 19 242 |
| 247 | NCC 92 | Redhawk Copper, Inc | AMC408325 | 7S | 18E | | 19 243 |
| 248 | NCC 100 | Redhawk Copper, Inc | AMC408326 | 7S | 18E | | 19 244 |
| 249 | NCC 101 | Redhawk Copper, Inc | AMC408327 | 7S | 18E | | 19 245 |
| 250 | NCC 102 | Redhawk Copper, Inc | AMC408328 | 7S | 18E | | 19 246 |
| 251 | NCC 93 | Redhawk Copper, Inc | AMC408329 | 7S | 18E | | 18 247 |
| 252 | NCC 94 | Redhawk Copper, Inc | AMC408330 | 7S | 18E | | 18 248 |
| 253 | NCC 95 | Redhawk Copper, Inc | AMC408331 | 7S | 18E | | 18 249 |
| 254 | NCC 96 | Redhawk Copper, Inc | AMC408332 | 7S | 18E | | 18 250 |
| 255 | NCC 97 | Redhawk Copper, Inc | AMC408333 | 7S | 18E | | 18 251 |
| 256 | NCC 98 | Redhawk Copper, Inc | AMC408334 | 7S | 18E | | 18 252 |
| 257 | NCC 99 | Redhawk Copper, Inc | AMC408335 | 7S | 18E | | 18 253 |
| 258 | NCC 103 | Redhawk Copper, Inc | AMC408336 | 7S | 18E | | 18 254 |
| 259 | NCC 104 | Redhawk Copper, Inc | AMC408337 | 7S | 18E | | 18 255 |
| 260 | NCC 105 | Redhawk Copper, Inc | AMC408338 | 7S | 18E | | 18 256 |
| 261 | NCC 106 | Redhawk Copper, Inc | AMC408339 | 7S | 18E | | 18 257 |
| 262 | NCC 107 | Redhawk Copper, Inc | AMC408340 | 7S | 18E | | 18 258 |
| 263 | NCC 108 | Redhawk Copper, Inc | AMC408341 | 7S | 18E | | 18 259 |
| 264 | NCC 109 | Redhawk Copper, Inc | AMC408342 | 7S | 18E | | 18 260 |
| 265 | NCC 110 | Redhawk Copper, Inc | AMC408343 | 7S | 18E | | 18 261 |

| | A | B | C | D | E | F | G |
|-----|---------|---------------------|-----------|----|-----|---|--------|
| 266 | NCC 111 | Redhawk Copper, Inc | AMC408344 | 7S | 18E | | 18 262 |
| 267 | NCC 112 | Redhawk Copper, Inc | AMC408345 | 7S | 18E | | 18 263 |
| 268 | NCC 113 | Redhawk Copper, Inc | AMC408346 | 7S | 18E | | 18 264 |
| 269 | NCC 114 | Redhawk Copper, Inc | AMC408347 | 7S | 18E | | 18 265 |
| 270 | NCC 115 | Redhawk Copper, Inc | AMC408348 | 7S | 18E | | 18 266 |
| 271 | NCC 116 | Redhawk Copper, Inc | AMC408349 | 7S | 18E | | 18 267 |
| 272 | NCC 117 | Redhawk Copper, Inc | AMC408350 | 7S | 18E | | 18 268 |
| 273 | NCC 118 | Redhawk Copper, Inc | AMC408351 | 7S | 18E | | 18 269 |
| 274 | NCC 119 | Redhawk Copper, Inc | AMC408352 | 7S | 18E | | 18 270 |
| 275 | NCC 120 | Redhawk Copper, Inc | AMC408353 | 7S | 18E | | 18 271 |
| 276 | NCC 121 | Redhawk Copper, Inc | AMC408354 | 7S | 18E | | 18 272 |
| 277 | NCC 122 | Redhawk Copper, Inc | AMC408355 | 7S | 18E | | 18 273 |
| 278 | NCC 123 | Redhawk Copper, Inc | AMC408356 | 7S | 18E | | 18 274 |
| 279 | NCC 124 | Redhawk Copper, Inc | AMC408357 | 7S | 18E | | 18 275 |
| 280 | NCC 125 | Redhawk Copper, Inc | AMC408358 | 7S | 18E | | 18 276 |
| 281 | NCC 126 | Redhawk Copper, Inc | AMC408359 | 7S | 18E | | 18 277 |
| 282 | NCC 127 | Redhawk Copper, Inc | AMC408360 | 7S | 18E | | 18 278 |
| 283 | NCC 128 | Redhawk Copper, Inc | AMC408361 | 7S | 18E | | 18 279 |
| 284 | NCC 129 | Redhawk Copper, Inc | AMC408362 | 7S | 18E | | 18 280 |
| 285 | NCC 130 | Redhawk Copper, Inc | AMC408363 | 7S | 18E | | 18 281 |
| 286 | NCC 131 | Redhawk Copper, Inc | AMC408364 | 7S | 18E | | 18 282 |
| 287 | NCC 132 | Redhawk Copper, Inc | AMC408365 | 7S | 18E | | 18 283 |
| 288 | NCC 232 | Redhawk Copper, Inc | AMC408366 | 7S | 18E | | 17 284 |
| 289 | NCC 233 | Redhawk Copper, Inc | AMC408367 | 7S | 18E | | 17 285 |
| 290 | NCC 234 | Redhawk Copper, Inc | AMC408368 | 7S | 18E | | 17 286 |
| 291 | NCC 235 | Redhawk Copper, Inc | AMC408369 | 7S | 18E | | 17 287 |
| 292 | NCC 241 | Redhawk Copper, Inc | AMC408370 | 7S | 18E | | 17 288 |
| 293 | NCC 242 | Redhawk Copper, Inc | AMC408371 | 7S | 18E | | 17 289 |
| 294 | NCC 243 | Redhawk Copper, Inc | AMC408372 | 7S | 18E | | 17 290 |
| 295 | NCC 244 | Redhawk Copper, Inc | AMC408373 | 7S | 18E | | 17 291 |
| 296 | NCC 245 | Redhawk Copper, Inc | AMC408374 | 7S | 18E | | 17 292 |
| 297 | NCC 246 | Redhawk Copper, Inc | AMC408375 | 7S | 18E | | 17 293 |
| 298 | NCC 247 | Redhawk Copper, Inc | AMC408376 | 7S | 18E | | 17 294 |
| 299 | NCC 248 | Redhawk Copper, Inc | AMC408377 | 7S | 18E | | 17 295 |
| 300 | NCC 272 | Redhawk Copper, Inc | AMC408378 | 7S | 18E | | 28 296 |
| 301 | NCC 273 | Redhawk Copper, Inc | AMC408379 | 7S | 18E | | 28 297 |
| 302 | NCC 274 | Redhawk Copper, Inc | AMC408380 | 7S | 18E | | 28 298 |
| 303 | NCC 275 | Redhawk Copper, Inc | AMC408381 | 7S | 18E | | 28 299 |
| 304 | NCC 276 | Redhawk Copper, Inc | AMC408382 | 7S | 18E | | 28 300 |
| 305 | NCC 293 | Redhawk Copper, Inc | AMC408383 | 7S | 18E | | 28 301 |
| 306 | NCC 294 | Redhawk Copper, Inc | AMC408384 | 7S | 18E | | 28 302 |
| 307 | NCC 295 | Redhawk Copper, Inc | AMC408385 | 7S | 18E | | 28 303 |
| 308 | NCC 296 | Redhawk Copper, Inc | AMC408386 | 7S | 18E | | 28 304 |
| 309 | NCC 297 | Redhawk Copper, Inc | AMC408387 | 7S | 18E | | 28 305 |
| 310 | NCC 298 | Redhawk Copper, Inc | AMC408388 | 7S | 18E | | 28 306 |
| 311 | NCC 299 | Redhawk Copper, Inc | AMC408389 | 7S | 18E | | 28 307 |
| 312 | NCC 300 | Redhawk Copper, Inc | AMC408390 | 7S | 18E | | 28 308 |
| 313 | NCC 301 | Redhawk Copper, Inc | AMC408391 | 7S | 18E | | 28 309 |
| 314 | NCC 302 | Redhawk Copper, Inc | AMC408392 | 7S | 18E | | 28 310 |
| 315 | NCC 319 | Redhawk Copper, Inc | AMC408393 | 7S | 18E | | 28 311 |
| 316 | NCC 320 | Redhawk Copper, Inc | AMC408394 | 7S | 18E | | 28 312 |
| 317 | NCC 321 | Redhawk Copper, Inc | AMC408395 | 7S | 18E | | 28 313 |
| 318 | NCC 322 | Redhawk Copper, Inc | AMC408396 | 7S | 18E | | 28 314 |

| | A | B | C | D | E | F | G |
|-----|---------|---------------------|-----------|----|-----|----|-----|
| 531 | NCC 741 | Redhawk Copper, Inc | AMC408609 | 7S | 17E | 10 | 527 |
| 532 | NCC 742 | Redhawk Copper, Inc | AMC408610 | 7S | 17E | 10 | 528 |
| 533 | NCC 743 | Redhawk Copper, Inc | AMC408611 | 7S | 17E | 10 | 529 |
| 534 | NCC 21 | Redhawk Copper, Inc | AMC408612 | 7S | 18E | 31 | 530 |
| 535 | NCC 22 | Redhawk Copper, Inc | AMC408613 | 7S | 18E | 31 | 531 |
| 536 | NCC 23 | Redhawk Copper, Inc | AMC408614 | 7S | 18E | 31 | 532 |
| 537 | NCC 24 | Redhawk Copper, Inc | AMC408615 | 7S | 18E | 31 | 533 |
| 538 | NCC 25 | Redhawk Copper, Inc | AMC408616 | 7S | 18E | 31 | 534 |
| 539 | NCC 26 | Redhawk Copper, Inc | AMC408617 | 7S | 18E | 31 | 535 |
| 540 | NCC 27 | Redhawk Copper, Inc | AMC408618 | 7S | 18E | 31 | 536 |
| 541 | NCC 28 | Redhawk Copper, Inc | AMC408619 | 7S | 18E | 31 | 537 |
| 542 | NCC 29 | Redhawk Copper, Inc | AMC408620 | 7S | 18E | 31 | 538 |
| 543 | NCC 30 | Redhawk Copper, Inc | AMC408621 | 7S | 18E | 31 | 539 |
| 544 | NCC 31 | Redhawk Copper, Inc | AMC408622 | 7S | 18E | 31 | 540 |
| 545 | NCC 32 | Redhawk Copper, Inc | AMC408623 | 7S | 18E | 31 | 541 |
| 546 | NCC 33 | Redhawk Copper, Inc | AMC408624 | 7S | 18E | 31 | 542 |
| 547 | NCC 34 | Redhawk Copper, Inc | AMC408625 | 7S | 18E | 31 | 543 |
| 548 | NCC 35 | Redhawk Copper, Inc | AMC408626 | 7S | 18E | 31 | 544 |
| 549 | NCC 36 | Redhawk Copper, Inc | AMC408627 | 7S | 18E | 31 | 545 |
| 550 | NCC 37 | Redhawk Copper, Inc | AMC408628 | 7S | 18E | 31 | 546 |
| 551 | NCC 38 | Redhawk Copper, Inc | AMC408629 | 7S | 18E | 31 | 547 |
| 552 | NCC 39 | Redhawk Copper, Inc | AMC408630 | 7S | 18E | 31 | 548 |
| 553 | NCC 40 | Redhawk Copper, Inc | AMC408631 | 7S | 18E | 31 | 549 |
| 554 | NCC 236 | Redhawk Copper, Inc | AMC409378 | 7S | 18E | 17 | 550 |
| 555 | NCC 237 | Redhawk Copper, Inc | AMC409379 | 7S | 18E | 17 | 551 |
| 556 | NCC 375 | Redhawk Copper, Inc | AMC409380 | 7S | 18E | 35 | 552 |
| 557 | NCC 376 | Redhawk Copper, Inc | AMC409381 | 7S | 18E | 35 | 553 |
| 558 | NCC 377 | Redhawk Copper, Inc | AMC409382 | 7S | 18E | 35 | 554 |
| 559 | NCC 378 | Redhawk Copper, Inc | AMC409383 | 7S | 18E | 35 | 555 |
| 560 | NCC 379 | Redhawk Copper, Inc | AMC409384 | 7S | 18E | 35 | 556 |
| 561 | NCC 380 | Redhawk Copper, Inc | AMC409385 | 7S | 18E | 35 | 557 |
| 562 | NCC 381 | Redhawk Copper, Inc | AMC409386 | 7S | 18E | 35 | 558 |
| 563 | NCC 382 | Redhawk Copper, Inc | AMC409387 | 7S | 18E | 35 | 559 |
| 564 | NCC 383 | Redhawk Copper, Inc | AMC409388 | 7S | 18E | 35 | 560 |
| 565 | NCC 384 | Redhawk Copper, Inc | AMC409389 | 7S | 18E | 35 | 561 |
| 566 | NCC 385 | Redhawk Copper, Inc | AMC409390 | 7S | 18E | 35 | 562 |
| 567 | NCC 386 | Redhawk Copper, Inc | AMC409391 | 7S | 18E | 35 | 563 |
| 568 | NCC 387 | Redhawk Copper, Inc | AMC409392 | 7S | 18E | 35 | 564 |
| 569 | NCC 388 | Redhawk Copper, Inc | AMC409393 | 7S | 18E | 35 | 565 |
| 570 | NCC 389 | Redhawk Copper, Inc | AMC409394 | 7S | 18E | 35 | 566 |
| 571 | NCC 390 | Redhawk Copper, Inc | AMC409395 | 7S | 18E | 35 | 567 |
| 572 | NCC 391 | Redhawk Copper, Inc | AMC409396 | 7S | 18E | 35 | 568 |
| 573 | NCC 392 | Redhawk Copper, Inc | AMC409397 | 7S | 18E | 35 | 569 |
| 574 | NCC 411 | Redhawk Copper, Inc | AMC409398 | 7S | 18E | 35 | 570 |
| 575 | NCC 412 | Redhawk Copper, Inc | AMC409399 | 7S | 18E | 35 | 571 |
| 576 | NCC 413 | Redhawk Copper, Inc | AMC409400 | 7S | 18E | 35 | 572 |
| 577 | NCC 414 | Redhawk Copper, Inc | AMC409401 | 7S | 18E | 35 | 573 |
| 578 | NCC 415 | Redhawk Copper, Inc | AMC409402 | 7S | 18E | 35 | 574 |
| 579 | NCC 416 | Redhawk Copper, Inc | AMC409403 | 7S | 18E | 35 | 575 |
| 580 | NCC 417 | Redhawk Copper, Inc | AMC409404 | 7S | 18E | 35 | 576 |
| 581 | NCC 418 | Redhawk Copper, Inc | AMC409405 | 7S | 18E | 35 | 577 |
| 582 | NCC 419 | Redhawk Copper, Inc | AMC409406 | 7S | 18E | 35 | 578 |
| 583 | NCC 420 | Redhawk Copper, Inc | AMC409407 | 7S | 18E | 35 | 579 |

| | A | B | C | D | E | F | G |
|-----|-------------------------------------|---------------------|-----------|----|-----|----------|-----|
| 584 | NCC 421 | Redhawk Copper, Inc | AMC409408 | 7S | 18E | 35 | 580 |
| 585 | NCC 422 | Redhawk Copper, Inc | AMC409409 | 7S | 18E | 35 | 581 |
| 586 | NCC 423 | Redhawk Copper, Inc | AMC409410 | 7S | 18E | 35 | 582 |
| 587 | NCC 424 | Redhawk Copper, Inc | AMC409411 | 7S | 18E | 35 | 583 |
| 588 | NCC 425 | Redhawk Copper, Inc | AMC409412 | 7S | 18E | 35 | 584 |
| 589 | NCC 426 | Redhawk Copper, Inc | AMC409413 | 7S | 18E | 35 | 585 |
| 590 | NCC 427 | Redhawk Copper, Inc | AMC409414 | 7S | 18E | 35 | 586 |
| 591 | NCC 428 | Redhawk Copper, Inc | AMC409415 | 7S | 18E | 35 | 587 |
| 592 | under lease to Redhawk Copper, Inc. | | | | | | |
| 593 | Moose #2 | D&G Mining | AMC 33973 | 8S | 18E | 11 SE1/4 | 1 |
| 594 | Moose #4 | D&G Mining | AMC 33974 | 8S | 18E | 11 SE1/4 | 2 |
| 595 | Moose #6 | D&G Mining | AMC 33975 | 8S | 18E | 11 SE1/4 | 3 |
| 596 | Moose #8 | D&G Mining | AMC 33976 | 8S | 18E | 11 SE1/4 | 4 |

→ ADDRESSES CANNOT BE CHANGED.
 DOES NOT BELONG TO RED HAWK COPPER INC.
 See SRP'S.

PS

DEPARTMENT OF THE INTERIOR
BUREAU OF LAND MANAGEMENT
MINING CLAIMS
(MASS) Serial Register Page

RunDate/Time:08/02/11 03:44 PM

Page: 1 of 8

01 05-10-1872;017STAT0091;30USC26,28,34
Case Type 384101: LODE CLAIM
Commodity:
Claim Name: MOOSE #2
Case Disposition: ACTIVE

Serial Number
AMC33973
Lead File Number
AMC33845

| Name & Address | Int Rel | % Interest |
|--|----------|------------|
| D & G MINING CO BOX 86838 TUCSON, AZ 85754 | CLAIMANT | 0.000000 |

| County/State | District |
|------------------|----------|
| PINAL County, AZ | GILA DO |

| Mer Twp | Rng | Sec | Subdivision |
|---------|-------|-------|-------------|
| 14 | 0080S | 0180E | 011 SW SE |
| 14 | 0080S | 0180E | 014 NE NW |

| Act Date | Code | Action Text | Action Remarks | Receipt Number |
|------------|------|-------------------------|------------------------|----------------|
| 11/12/1964 | 403 | LOCATION DATE | | |
| 02/05/1979 | 395 | RECORDATION NOTICE RECD | | |
| 08/13/2010 | 682 | MAINTENANCE FEE/\$140 | 2011 | 2190393 |
| 08/14/2009 | 682 | MAINTENANCE FEE/\$140 | 2010 | 1977638 |
| 08/21/2008 | 582 | MAINTENANCE FEE/\$125 | 2009 | 1767370 |
| 08/14/2007 | 582 | MAINTENANCE FEE/\$125 | 2008 | 1544475 |
| 08/10/2006 | 582 | MAINTENANCE FEE/\$125 | 2007 | 1331518 |
| 08/23/2005 | 582 | MAINTENANCE FEE/\$125 | 2006 | 1138119 |
| 08/05/2004 | 482 | MAINTENANCE FEE/\$100 | 2005 | 921799 |
| 08/05/2003 | 482 | MAINTENANCE FEE/\$100 | 2004 | 724458 |
| 08/20/2002 | 482 | MAINTENANCE FEE/\$100 | 2003 | 544328 |
| 08/30/2001 | 482 | MAINTENANCE FEE/\$100 | 2002 | 369310 |
| 08/25/2000 | 482 | MAINTENANCE FEE/\$100 | 2001 | 176587 |
| 08/27/1999 | 482 | MAINTENANCE FEE/\$100 | 2000 | |
| 08/26/1998 | 482 | MAINTENANCE FEE/\$100 | 1999 | |
| 08/27/1997 | 482 | MAINTENANCE FEE/\$100 | 1998 | |
| 08/09/1996 | 482 | MAINTENANCE FEE/\$100 | 1997 | |
| 08/22/1995 | 482 | MAINTENANCE FEE/\$100 | 1996 | |
| 08/18/1994 | 482 | MAINTENANCE FEE/\$100 | 1995 | |
| 08/26/1993 | 482 | MAINTENANCE FEE/\$100 | 1994 | |
| 08/26/1993 | 482 | MAINTENANCE FEE/\$100 | 1993;RECEIPT 2044666 | |
| 10/30/1992 | 480 | EVID OF ASSMT FILED | 1992 | |
| 11/08/2005 | 379 | REFUND AUTHORIZED | \$500.00;DUPLICATE PMT | 1138576 |
| 08/25/2004 | 391 | CURABLE \$25 MAINT FEE | 2005 | 940795 |
| 08/21/2002 | 379 | REFUND AUTHORIZED | DUP PAYMENT-H.DOWNNEY | 545050 |
| 09/08/1988 | 669 | LAND STATUS CHECKED | | |
| 02/05/1979 | 500 | MAP IN LEAD FILE | AMC33845; | |
| 02/05/1979 | 501 | ACCT ADV IN LEAD FILE | AMC33845; | |
| 11/19/1964 | 404 | COUNTY RECORDATION | 0;401;253 | |

Line Nr Remarks

NO WARRANTY IS MADE BY BLM
FOR USE OF THE DATA FOR
PURPOSES NOT INTENDED BY BLM

DEPARTMENT OF THE INTERIOR
BUREAU OF LAND MANAGEMENT
MINING CLAIMS
(MASS) Serial Register Page

RunDate/Time:08/02/11 03:44 PM

Page: 2 of 8

NO WARRANTY IS MADE BY BLM
FOR USE OF THE DATA FOR
PURPOSES NOT INTENDED BY BLM

DEPARTMENT OF THE INTERIOR
BUREAU OF LAND MANAGEMENT
MINING CLAIMS
(MASS) Serial Register Page

RunDate/Time: 08/02/11 03:44 PM

Page: 3 of 8

01 05-10-1872;017STAT0091;30USC26,28,34
Case Type 384101: LODE CLAIM
Commodity:
Claim Name: MOOSE #4
Case Disposition: ACTIVE

Serial Number
AMC33974
Lead File Number
AMC33845

| Name & Address | Int Rel | % Interest |
|--|----------|------------|
| D & G MINING CO BOX 86838 TUCSON, AZ 85754 | CLAIMANT | 0.000000 |

| County/State | District |
|------------------|----------|
| PINAL County, AZ | GILA DO |

| Mer Twp | Rng | Sec | Subdivision |
|---------|-------|-------|-------------|
| 14 | 00805 | 0180E | 011 SW SE |

| Act Date | Code | Action Text | Action Remarks | Receipt Number |
|------------|------|--------------------------|-----------------------|----------------|
| 11/12/1964 | 403 | LOCNTION DATE | | |
| 02/05/1979 | 395 | RECORDATION NOTICE RECD | | |
| 08/13/2010 | 682 | MAINTENANCE FEE/\$140 | 2011 | 2190393 |
| 08/14/2009 | 682 | MAINTENANCE FEE/\$140 | 2010 | 1977638 |
| 08/21/2008 | 582 | MAINTENANCE FEE/\$125 | 2009 | 1767370 |
| 08/14/2007 | 582 | MAINTENANCE FEE/\$125 | 2008 | 1544475 |
| 08/10/2006 | 582 | MAINTENANCE FEE/\$125 | 2007 | 1331518 |
| 08/23/2005 | 582 | MAINTENANCE FEE/\$125 | 2006 | 1138119 |
| 08/05/2004 | 482 | MAINTENANCE FEE/\$100 | 2005 | 921799 |
| 08/05/2003 | 482 | MAINTENANCE FEE/\$100 | 2004 | 724458 |
| 08/20/2002 | 482 | MAINTENANCE FEE/\$100 | 2003 | 544328 |
| 08/30/2001 | 482 | MAINTENANCE FEE/\$100 | 2002 | 369310 |
| 08/25/2000 | 482 | MAINTENANCE FEE/\$100 | 2001 | 176587 |
| 08/27/1999 | 482 | MAINTENANCE FEE/\$100 | 2000 | |
| 08/26/1998 | 482 | MAINTENANCE FEE/\$100 | 1999 | |
| 08/27/1997 | 482 | MAINTENANCE FEE/\$100 | 1998 | |
| 08/09/1996 | 482 | MAINTENANCE FEE/\$100 | 1997 | |
| 08/22/1995 | 482 | MAINTENANCE FEE/\$100 | 1996 | |
| 08/18/1994 | 482 | MAINTENANCE FEE/\$100 | 1995 | |
| 08/26/1993 | 482 | MAINTENANCE FEE/\$100 | 1994 | |
| 08/26/1993 | 482 | MAINTENANCE FEE/\$100 | 1993;RECEIPT 2044666 | |
| 10/30/1992 | 480 | EVID OF ASSMT FILED | 1992 | |
| 08/25/2004 | 391 | CURABLE \$25 MAINT FEE | 2005 | 940795 |
| 08/21/2002 | 379 | REFUND AUTHORIZED | DUP PAYMENT-H.DOWNREY | 545050 |
| 08/27/1999 | 113 | ADDITIONAL INFO RECEIVED | RECEIPT 2296953 | |
| 08/27/1998 | 113 | ADDITIONAL INFO RECEIVED | RECEIPT 2389696 | |
| 08/27/1997 | 113 | ADDITIONAL INFO RECEIVED | RECEIPT 2372663 | |
| 08/09/1996 | 113 | ADDITIONAL INFO RECEIVED | RECEIPT 2228494 | |
| 08/22/1995 | 113 | ADDITIONAL INFO RECEIVED | RECEIPT 2147782 | |
| 08/18/1994 | 113 | ADDITIONAL INFO RECEIVED | RECEIPT 2062230 | |

NO WARRANTY IS MADE BY BLM
FOR USE OF THE DATA FOR
PURPOSES NOT INTENDED BY BLM

DEPARTMENT OF THE INTERIOR
BUREAU OF LAND MANAGEMENT
MINING CLAIMS
(MASS) Serial Register Page

RunDate/Time: 08/02/11 03:44 PM

Page: 4 of 8

| | | | |
|------------|-----|-----------------------|-----------|
| 09/08/1988 | 669 | LAND STATUS CHECKED | |
| 02/05/1979 | 500 | MAP IN LEAD FILE | 33845 |
| 02/05/1979 | 501 | ACCT ADV IN LEAD FILE | 33845 |
| 11/19/1964 | 404 | COUNTY RECORDATION | 0:401;255 |

| Line Nr | Remarks |
|---------|---------|
|---------|---------|

NO WARRANTY IS MADE BY BLM
FOR USE OF THE DATA FOR
PURPOSES NOT INTENDED BY BLM

DEPARTMENT OF THE INTERIOR
BUREAU OF LAND MANAGEMENT
MINING CLAIMS
(MASS) Serial Register Page

RunDate/Time:08/02/11 03:44 PM

Page: 5 of 8

01 05-10-1872:017STAT0091:30USC26,28,34
Case Type 384101: LODE CLAIM
Commodity:
Claim Name: MOOSE #6
Case Disposition: ACTIVE

Serial Number
AMC33975
Lead File Number
AMC33845

| Name & Address | Int Rel | % Interest |
|--|----------|------------|
| D & G MINING CO BOX 86838 TUCSON, AZ 85754 | CLAIMANT | 0.0000000 |

| County/State | District |
|------------------|----------|
| PINAL County, AZ | GILA DO |

| Mer Twp | Rng | Sec | Subdivision |
|---------|-------|-------|-------------|
| 14 | 00805 | 0180E | 011 SW SE |

| Act Date | Code | Action Text | Action Remarks | Receipt Number |
|------------|------|--------------------------|-----------------------|----------------|
| 11/12/1964 | 493 | LOCATION DATE | | |
| 02/05/1979 | 395 | RECORDATION NOTICE RECD | | |
| 08/13/2010 | 682 | MAINTENANCE FEE/\$140 | 2011 | 2190393 |
| 08/14/2009 | 682 | MAINTENANCE FEE/\$140 | 2010 | 1977638 |
| 08/21/2008 | 582 | MAINTENANCE FEE/\$125 | 2009 | 1767370 |
| 08/14/2007 | 582 | MAINTENANCE FEE/\$125 | 2008 | 1544475 |
| 08/10/2006 | 582 | MAINTENANCE FEE/\$125 | 2007 | 1331518 |
| 08/23/2005 | 582 | MAINTENANCE FEE/\$125 | 2006 | 1138119 |
| 08/05/2004 | 482 | MAINTENANCE FEE/\$100 | 2005 | 921799 |
| 08/05/2003 | 482 | MAINTENANCE FEE/\$100 | 2004 | 724458 |
| 08/20/2002 | 482 | MAINTENANCE FEE/\$100 | 2003 | 544328 |
| 08/30/2001 | 482 | MAINTENANCE FEE/\$100 | 2002 | 369310 |
| 08/25/2000 | 482 | MAINTENANCE FEE/\$100 | 2001 | 176587 |
| 08/27/1999 | 482 | MAINTENANCE FEE/\$100 | 2000 | |
| 08/26/1998 | 482 | MAINTENANCE FEE/\$100 | 1999 | |
| 08/27/1997 | 482 | MAINTENANCE FEE/\$100 | 1998 | |
| 08/09/1996 | 482 | MAINTENANCE FEE/\$100 | 1997 | |
| 08/22/1995 | 482 | MAINTENANCE FEE/\$100 | 1996 | |
| 08/18/1994 | 482 | MAINTENANCE FEE/\$100 | 1995 | |
| 08/26/1993 | 482 | MAINTENANCE FEE/\$100 | 1994 | |
| 08/26/1993 | 482 | MAINTENANCE FEE/\$100 | 1993;RECEIPT 2044666 | |
| 10/30/1992 | 480 | EVID OF ASSMT FILED | 1992 | |
| 08/25/2004 | 391 | CURABLE \$25 MAINT FEE | 2005 | 940795 |
| 08/21/2002 | 379 | REFUND AUTHORIZED | DUP PAYMENT-H.DOWNNEY | 545050 |
| 08/27/1999 | 113 | ADDITIONAL INFO RECEIVED | RECEIPT 2296953 | |
| 08/27/1998 | 113 | ADDITIONAL INFO RECEIVED | RECEIPT 2389696 | |
| 08/27/1997 | 113 | ADDITIONAL INFO RECEIVED | RECEIPT 2372663 | |
| 08/09/1996 | 113 | ADDITIONAL INFO RECEIVED | RECEIPT 2228494 | |
| 08/22/1995 | 113 | ADDITIONAL INFO RECEIVED | RECEIPT 2147782 | |
| 08/18/1994 | 113 | ADDITIONAL INFO RECEIVED | RECEIPT 2062230 | |

NO WARRANTY IS MADE BY BLM
FOR USE OF THE DATA FOR
PURPOSES NOT INTENDED BY BLM

DEPARTMENT OF THE INTERIOR
BUREAU OF LAND MANAGEMENT
MINING CLAIMS
(MASS) Serial Register Page

RunDate/Time:08/02/11 03:44 PM

Page: 6 of 8

| | | | |
|------------|-----|-----------------------|-----------|
| 09/08/1988 | 669 | LAND STATUS CHECKED | |
| 02/05/1979 | 500 | MAP IN LEAD FILE | 33845 |
| 02/05/1979 | 501 | ACCT ADV IN LEAD FILE | 33845 |
| 11/19/1964 | 404 | COUNTY RECORDATION | 0;401;257 |

| Line Nr | Remarks |
|---------|---------|
|---------|---------|

NO WARRANTY IS MADE BY BLM
FOR USE OF THE DATA FOR
PURPOSES NOT INTENDED BY BLM

DEPARTMENT OF THE INTERIOR
BUREAU OF LAND MANAGEMENT
MINING CLAIMS
(MASS) Serial Register Page

RunDate/Time: 08/02/11 03:44 PM

Page: 7 of 8

01 05-10-1872;017STAT0091;30USC26,28,34
Case Type 384101: LODE CLAIM
Commodity:
Claim Name: MOOSE #8
Case Disposition: ACTIVE

Serial Number
AMC33976
Lead File Number
AMC33845

| Name & Address | Int Rel | % Interest |
|--|----------|------------|
| D & G MINING CO BOX 86838 TUCSON, AZ 85754 | CLAIMANT | 0.0000000 |

| County/State | District |
|------------------|----------|
| PINAL County, AZ | GILA DO |

| Mer Twp | Rng | Sec | Subdivision |
|---------|-------|-------|-------------|
| 14 | 0080S | 0180E | 011 SW SE |

| Act Date | Code | Action Text | Action Remarks | Receipt Number |
|------------|------|--------------------------|-----------------------|----------------|
| 11/12/1964 | 403 | LOCATION DATE | | |
| 02/05/1979 | 395 | RECORDATION NOTICE RECD | | |
| 08/13/2010 | 682 | MAINTENANCE FEE/\$140 | 2011 | 2190393 |
| 08/14/2009 | 682 | MAINTENANCE FEE/\$140 | 2010 | 1977638 |
| 08/21/2008 | 582 | MAINTENANCE FEE/\$125 | 2009 | 1767370 |
| 08/14/2007 | 582 | MAINTENANCE FEE/\$125 | 2008 | 1544475 |
| 08/10/2006 | 582 | MAINTENANCE FEE/\$125 | 2007 | 1331518 |
| 08/23/2005 | 582 | MAINTENANCE FEE/\$125 | 2006 | 1138119 |
| 08/05/2004 | 482 | MAINTENANCE FEE/\$100 | 2005 | 921799 |
| 08/05/2003 | 482 | MAINTENANCE FEE/\$100 | 2004 | 724458 |
| 08/20/2002 | 482 | MAINTENANCE FEE/\$100 | 2003 | 544328 |
| 08/30/2001 | 482 | MAINTENANCE FEE/\$100 | 2002 | 369310 |
| 08/25/2000 | 482 | MAINTENANCE FEE/\$100 | 2001 | 176587 |
| 08/27/1999 | 482 | MAINTENANCE FEE/\$100 | 2000 | |
| 08/26/1998 | 482 | MAINTENANCE FEE/\$100 | 1999 | |
| 08/27/1997 | 482 | MAINTENANCE FEE/\$100 | 1998 | |
| 08/09/1996 | 482 | MAINTENANCE FEE/\$100 | 1997 | |
| 08/22/1995 | 482 | MAINTENANCE FEE/\$100 | 1996 | |
| 08/18/1994 | 482 | MAINTENANCE FEE/\$100 | 1995 | |
| 08/26/1993 | 482 | MAINTENANCE FEE/\$100 | 1994 | |
| 08/26/1993 | 482 | MAINTENANCE FEE/\$100 | 1993; RECEIPT 2044666 | |
| 10/30/1992 | 480 | EVID OF ASSMT FILED | 1992 | |
| 08/25/2004 | 391 | CURABLE \$25 MAINT FEE | 2005 | 940795 |
| 08/21/2002 | 379 | REFUND AUTHORIZED | DUP PAYMENT-H.DOWNEY | 545050 |
| 08/27/1999 | 113 | ADDITIONAL INFO RECEIVED | RECEIPT 2296953 | |
| 08/27/1998 | 113 | ADDITIONAL INFO RECEIVED | RECEIPT 2389696 | |
| 08/27/1997 | 113 | ADDITIONAL INFO RECEIVED | RECEIPT 2372663 | |
| 08/09/1996 | 113 | ADDITIONAL INFO RECEIVED | RECEIPT 2228494 | |
| 08/22/1995 | 113 | ADDITIONAL INFO RECEIVED | RECEIPT 2147782 | |
| 08/18/1994 | 113 | ADDITIONAL INFO RECEIVED | RECEIPT 2062230 | |

NO WARRANTY IS MADE BY BLM
FOR USE OF THE DATA FOR
PURPOSES NOT INTENDED BY BLM

DEPARTMENT OF THE INTERIOR
BUREAU OF LAND MANAGEMENT
MINING CLAIMS
(MASS) Serial Register Page

RunDate/Time: 08/02/11 03:44 PM

Page: 8 of 8

| Line Nr | Remarks |
|------------|------------------------------------|
| 09/08/1988 | 669 LAND STATUS CHECKED |
| 02/05/1979 | 500 MAP IN LEAD FILE 33845 |
| 02/05/1979 | 501 ACCT ADV IN LEAD FILE 33845 |
| 11/19/1964 | 404 COUNTY RECORDATION 0:0401:0259 |

Line Nr Remarks

NO WARRANTY IS MADE BY BLM
FOR USE OF THE DATA FOR
PURPOSES NOT INTENDED BY BLM

DEPARTMENT OF THE INTERIOR
 BUREAU OF LAND MANAGEMENT
 MINING CLAIMS
 MC Customer Information - With Serial No. and Claim Name
 ACTIVE CLAIMS

Run Date: 08/02/2011 03:21 PM

Page 1 of 11

Admin State: AZ
 Geo State: AZ

REDHAWK COPPER INC
 616 W WEBB DR
 SAN MANUEL, AZ 85631

CUSTOMER ID: 2235894

| Serial No. | Claim Name/Number | Lead Serial No. | Disposition |
|------------|-------------------|-----------------|-------------|
| AMC316095 | CBNTER STAR | AMC316095 | ACTIVE |
| AMC316096 | NAVAJO NO 7 | AMC316095 | ACTIVE |
| AMC316097 | NAVAJO NO 8 | AMC316095 | ACTIVE |
| AMC316098 | CC NO 12 | AMC316095 | ACTIVE |
| AMC316100 | MARY #1 | AMC316095 | ACTIVE |
| AMC316101 | WHIPPOORWILL | AMC316095 | ACTIVE |
| AMC316102 | REDONDO | AMC316095 | ACTIVE |
| AMC316103 | PALOMA | AMC316095 | ACTIVE |
| AMC316104 | PALOMA FRACTION | AMC316095 | ACTIVE |
| AMC316105 | MORNINGSIDE | AMC316095 | ACTIVE |
| AMC316106 | MINNESOTA | AMC316095 | ACTIVE |
| AMC316107 | MIDDLE MARCH | AMC316095 | ACTIVE |
| AMC316108 | LONE TRAIL | AMC316095 | ACTIVE |
| AMC316109 | JAY BIRD | AMC316095 | ACTIVE |
| AMC316110 | HERCULES | AMC316095 | ACTIVE |
| AMC316111 | H N FRACTION 1 | AMC316095 | ACTIVE |
| AMC316112 | CLARK NO 1 | AMC316095 | ACTIVE |
| AMC316113 | COPPER REEF NO 2 | AMC316095 | ACTIVE |
| AMC316114 | COPPER REEF NO 3 | AMC316095 | ACTIVE |
| AMC316115 | COPPER REEF NO 4 | AMC316095 | ACTIVE |
| AMC316116 | NORTH STAR NO 1 | AMC316095 | ACTIVE |
| AMC316117 | NORTH STAR NO 2 | AMC316095 | ACTIVE |
| AMC316118 | NORTH STAR NO 3 | AMC316095 | ACTIVE |
| AMC316119 | BUZZARD NO 1 | AMC316095 | ACTIVE |
| AMC316120 | BUZZARD NO 2 | AMC316095 | ACTIVE |
| AMC316121 | BUZZARD NO 3 | AMC316095 | ACTIVE |
| AMC316122 | BUZZARD NO 4 | AMC316095 | ACTIVE |
| AMC316123 | BUZZARD NO 5 | AMC316095 | ACTIVE |
| AMC316124 | BUZZARD NO 6 | AMC316095 | ACTIVE |
| AMC316125 | BUZZARD NO 7 | AMC316095 | ACTIVE |
| AMC316126 | ALBATROSS NO 1 | AMC316095 | ACTIVE |
| AMC316127 | ALBATROSS NO 2 | AMC316095 | ACTIVE |
| AMC316128 | ALBATROSS NO 3 | AMC316095 | ACTIVE |
| AMC316129 | ALBATROSS NO 4 | AMC316095 | ACTIVE |
| AMC316130 | ALBATROSS NO 5 | AMC316095 | ACTIVE |
| AMC316131 | ALBATROSS NO 6 | AMC316095 | ACTIVE |
| AMC316132 | ALBATROSS NO 7 | AMC316095 | ACTIVE |
| AMC316133 | ALBATROSS NO 8 | AMC316095 | ACTIVE |
| AMC316134 | ALBATROSS NO 17 | AMC316095 | ACTIVE |
| AMC316135 | SISKON NO 40 | AMC316095 | ACTIVE |
| AMC316136 | SISKON NO 42 | AMC316095 | ACTIVE |
| AMC316137 | SISKON NO 44 | AMC316095 | ACTIVE |
| AMC316138 | SISKON NO 53 | AMC316095 | ACTIVE |
| AMC316139 | SISKON NO 56 | AMC316095 | ACTIVE |
| AMC316140 | SISKON NO 57 | AMC316095 | ACTIVE |
| AMC316141 | SISKON #58 | AMC316095 | ACTIVE |
| AMC316142 | SISKON #83 | AMC316095 | ACTIVE |
| AMC316143 | SISKON #84 | AMC316095 | ACTIVE |
| AMC316144 | SISKON #85 | AMC316095 | ACTIVE |
| AMC316145 | SISKON #87 | AMC316095 | ACTIVE |
| AMC335144 | CROW 1 | AMC335144 | ACTIVE |

NO WARRANTY IS MADE BY BLM FOR USE OF THE DATA
 FOR PURPOSES NOT INTENDED BY BLM.

DEPARTMENT OF THE INTERIOR
 BUREAU OF LAND MANAGEMENT
 MINING CLAIMS
 MC Customer Information - With Serial No. and Claim Name
 ACTIVE CLAIMS

Run Date: 08/02/2011 03:21 PM

Page 2 of 11

| Serial No. | Claim Name/Number | Lead Serial No. | Disposition |
|------------|-------------------|-----------------|-------------|
| AMC335145 | CROW 2 | AMC335144 | ACTIVE |
| AMC335146 | CROW 3 | AMC335144 | ACTIVE |
| AMC335147 | CROW 4 | AMC335144 | ACTIVE |
| AMC335148 | CROW 5 | AMC335144 | ACTIVE |
| AMC335149 | CROW 6 | AMC335144 | ACTIVE |
| AMC335150 | CROW 7 | AMC335144 | ACTIVE |
| AMC335151 | CROW 8 | AMC335144 | ACTIVE |
| AMC335152 | CROW 9 | AMC335144 | ACTIVE |
| AMC335153 | CROW 10 | AMC335144 | ACTIVE |
| AMC335154 | CROW 11 | AMC335144 | ACTIVE |
| AMC335155 | CROW 12 | AMC335144 | ACTIVE |
| AMC335156 | CROW 13 | AMC335144 | ACTIVE |
| AMC335157 | CROW 14 | AMC335144 | ACTIVE |
| AMC335158 | CROW 15 | AMC335144 | ACTIVE |
| AMC335159 | CROW 16 | AMC335144 | ACTIVE |
| AMC335160 | CROW 17 | AMC335144 | ACTIVE |
| AMC335161 | CROW 20 | AMC335144 | ACTIVE |
| AMC335162 | CROW 21 | AMC335144 | ACTIVE |
| AMC335163 | CROW 22 | AMC335144 | ACTIVE |
| AMC335164 | CROW 23 | AMC335144 | ACTIVE |
| AMC335165 | CROW 24 | AMC335144 | ACTIVE |
| AMC335166 | CROW 25 | AMC335144 | ACTIVE |
| AMC335167 | CROW 26 | AMC335144 | ACTIVE |
| AMC335168 | SISKON 46 | AMC335144 | ACTIVE |
| AMC335169 | SISKON 48 | AMC335144 | ACTIVE |
| AMC335170 | SISKON 51 | AMC335144 | ACTIVE |
| AMC335171 | SISKON 59 | AMC335144 | ACTIVE |
| AMC335172 | SISKON 60 | AMC335144 | ACTIVE |
| AMC335173 | SISKON 64 | AMC335144 | ACTIVE |
| AMC335174 | SISKON 65 | AMC335144 | ACTIVE |
| AMC335175 | SISKON 66 | AMC335144 | ACTIVE |
| AMC335176 | SISKON 67 | AMC335144 | ACTIVE |
| AMC335177 | SISKON 68 | AMC335144 | ACTIVE |
| AMC335178 | SISKON 69 | AMC335144 | ACTIVE |
| AMC335179 | SISKON 70 | AMC335144 | ACTIVE |
| AMC335180 | SISKON 71 | AMC335144 | ACTIVE |
| AMC335181 | SISKON 72 | AMC335144 | ACTIVE |
| AMC335182 | C C 8 | AMC335144 | ACTIVE |
| AMC335183 | C C 9 | AMC335144 | ACTIVE |
| AMC335184 | C C 11 | AMC335144 | ACTIVE |
| AMC337099 | SWALLOW 1 | AMC337099 | ACTIVE |
| AMC337100 | SWALLOW 2 | AMC337099 | ACTIVE |
| AMC337101 | SWALLOW 3 | AMC337099 | ACTIVE |
| AMC337102 | SWALLOW 4 | AMC337099 | ACTIVE |
| AMC337103 | SWALLOW 5 | AMC337099 | ACTIVE |
| AMC337104 | SWALLOW 6 | AMC337099 | ACTIVE |
| AMC337105 | SWALLOW 7 | AMC337099 | ACTIVE |
| AMC33873 | GRANITE HILL | AMC33845 | ACTIVE |
| AMC33893 | AMERICAN EAGLE | AMC33845 | ACTIVE |
| AMC33894 | ANGUSTO LODGE | AMC33845 | ACTIVE |
| AMC33895 | AURORA | AMC33845 | ACTIVE |
| AMC33904 | CAMINO LODGE | AMC33845 | ACTIVE |
| AMC33951 | COPPER CLIFF | AMC33845 | ACTIVE |
| AMC33955 | COPPER REEF NO 5 | AMC33845 | ACTIVE |
| AMC33956 | COPPER RIDGE | AMC33845 | ACTIVE |
| AMC33957 | COPPER TRAIL #1 | AMC33845 | ACTIVE |
| AMC33958 | COPPER TRAIL #2 | AMC33845 | ACTIVE |
| AMC33959 | COPPER TRAIL #3 | AMC33845 | ACTIVE |
| AMC33960 | COPPER TRAIL NO 4 | AMC33845 | ACTIVE |

NO WARRANTY IS MADE BY BLM FOR USE OF THE DATA
 FOR PURPOSES NOT INTENDED BY BLM.

DEPARTMENT OF THE INTERIOR
BUREAU OF LAND MANAGEMENT
MINING CLAIMS

MC Customer Information - With Serial No. and Claim Name
ACTIVE CLAIMS

Run Date: 08/02/2011 03:21 PM

Page 3 of 11

| Serial No. | Claim Name/Number | Lead Serial No. | Disposition |
|------------|--------------------|-----------------|-------------|
| AMC33961 | FRACTION | AMC33845 | ACTIVE |
| AMC33964 | JUPITER | AMC33845 | ACTIVE |
| AMC33965 | KIMBRO | AMC33845 | ACTIVE |
| AMC33966 | KIMBRO EASTERN | AMC33845 | ACTIVE |
| AMC33968 | MARS | AMC33845 | ACTIVE |
| AMC33986 | NORTH STAR | AMC33845 | ACTIVE |
| AMC34022 | SISKON NO. 34 | AMC33845 | ACTIVE |
| AMC34023 | SISKON NO. 35 | AMC33845 | ACTIVE |
| AMC34024 | SISKON NO. 36 | AMC33845 | ACTIVE |
| AMC34025 | SISKON NO. 37 | AMC33845 | ACTIVE |
| AMC34026 | SISKON NO. 38 | AMC33845 | ACTIVE |
| AMC34027 | SISKON NO. 39 | AMC33845 | ACTIVE |
| AMC34029 | SISKON NO. 41 | AMC33845 | ACTIVE |
| AMC34036 | SISKON NO. 52 | AMC33845 | ACTIVE |
| AMC34038 | SISKON NO. 54 | AMC33845 | ACTIVE |
| AMC34039 | SISKON NO. 55 | AMC33845 | ACTIVE |
| AMC34066 | SISKON #82 | AMC33845 | ACTIVE |
| AMC34071 | SISKON #88 | AMC33845 | ACTIVE |
| AMC34072 | VELASQUEZ | AMC33845 | ACTIVE |
| AMC34073 | VELASQUEZ FRACTION | AMC33845 | ACTIVE |
| AMC34074 | VELASCOQUEZ WEDGE | AMC33845 | ACTIVE |
| AMC34075 | VENUS | AMC33845 | ACTIVE |
| AMC342788 | HAWK 1 | AMC342788 | ACTIVE |
| AMC342789 | HAWK 2 | AMC342788 | ACTIVE |
| AMC342790 | HAWK 3 | AMC342788 | ACTIVE |
| AMC342791 | HAWK 4 | AMC342788 | ACTIVE |
| AMC342792 | HAWK 5 | AMC342788 | ACTIVE |
| AMC342793 | HAWK 6 | AMC342788 | ACTIVE |
| AMC342794 | HAWK 7 | AMC342788 | ACTIVE |
| AMC342795 | HAWK 8 | AMC342788 | ACTIVE |
| AMC342796 | HAWK 9 | AMC342788 | ACTIVE |
| AMC342797 | HAWK 10 | AMC342788 | ACTIVE |
| AMC342798 | HAWK 11 | AMC342788 | ACTIVE |
| AMC342799 | HAWK 12 | AMC342788 | ACTIVE |
| AMC342800 | HAWK 13 | AMC342788 | ACTIVE |
| AMC342801 | HAWK 14 | AMC342788 | ACTIVE |
| AMC342802 | HAWK 15 | AMC342788 | ACTIVE |
| AMC349078 | CHAPO #1 | AMC349069 | ACTIVE |
| AMC352161 | WREN 1 | AMC352161 | ACTIVE |
| AMC352162 | WREN 2 | AMC352161 | ACTIVE |
| AMC352163 | WREN 3 | AMC352161 | ACTIVE |
| AMC352164 | PARROT 1 | AMC352161 | ACTIVE |
| AMC352165 | PARROT 2 | AMC352161 | ACTIVE |
| AMC352166 | PARROT 3 | AMC352161 | ACTIVE |
| AMC352167 | PARROT 4 | AMC352161 | ACTIVE |
| AMC352168 | PARROT 5 | AMC352161 | ACTIVE |
| AMC352169 | PARROT 6 | AMC352161 | ACTIVE |
| AMC352170 | PARROT 7 | AMC352161 | ACTIVE |
| AMC352171 | PARROT 8 | AMC352161 | ACTIVE |
| AMC352172 | PARROT 9 | AMC352161 | ACTIVE |
| AMC352173 | PARROT 10 | AMC352161 | ACTIVE |
| AMC352174 | PARROT 11 | AMC352161 | ACTIVE |
| AMC352175 | PARROT 12 | AMC352161 | ACTIVE |
| AMC352176 | BUZZARD NO 8 | AMC352161 | ACTIVE |
| AMC352300 | PF | AMC352300 | ACTIVE |
| AMC352301 | NS #1 | AMC352300 | ACTIVE |
| AMC371132 | WREN-4 | AMC371132 | ACTIVE |
| AMC371133 | WREN-5 | AMC371132 | ACTIVE |
| AMC371134 | WREN-6 | AMC371132 | ACTIVE |

NO WARRANTY IS MADE BY BLM FOR USE OF THE DATA
FOR PURPOSES NOT INTENDED BY BLM.

DEPARTMENT OF THE INTERIOR
BUREAU OF LAND MANAGEMENT
MINING CLAIMS

MC Customer Information - With Serial No. and Claim Name
ACTIVE CLAIMS

Run Date: 08/02/2011 03:21 PM

Page 4 of 11

| Serial No. | Claim Name/Number | Lead Serial No. | Disposition |
|------------|-------------------|-----------------|-------------|
| AMC371135 | WREN-7 | AMC371132 | ACTIVE |
| AMC371136 | WREN-8 | AMC371132 | ACTIVE |
| AMC371137 | WREN-9 | AMC371132 | ACTIVE |
| AMC371138 | WREN-10 | AMC371132 | ACTIVE |
| AMC371139 | WREN-11 | AMC371132 | ACTIVE |
| AMC371140 | WREN-12 | AMC371132 | ACTIVE |
| AMC371141 | WREN-13 | AMC371132 | ACTIVE |
| AMC371142 | WREN-14 | AMC371132 | ACTIVE |
| AMC371143 | WREN-15 | AMC371132 | ACTIVE |
| AMC371144 | WREN-16 | AMC371132 | ACTIVE |
| AMC371145 | WREN-17 | AMC371132 | ACTIVE |
| AMC371146 | WREN-18 | AMC371132 | ACTIVE |
| AMC371147 | WREN-19 | AMC371132 | ACTIVE |
| AMC371148 | WREN-20 | AMC371132 | ACTIVE |
| AMC371149 | WREN-21 | AMC371132 | ACTIVE |
| AMC371150 | WREN-22 | AMC371132 | ACTIVE |
| AMC371151 | WREN-23 | AMC371132 | ACTIVE |
| AMC371152 | WREN-24 | AMC371132 | ACTIVE |
| AMC371153 | WREN-44 | AMC371132 | ACTIVE |
| AMC371154 | WREN-45 | AMC371132 | ACTIVE |
| AMC371155 | WREN-46 | AMC371132 | ACTIVE |
| AMC371156 | WREN-47 | AMC371132 | ACTIVE |
| AMC371157 | WREN-48 | AMC371132 | ACTIVE |
| AMC371158 | WREN-49 | AMC371132 | ACTIVE |
| AMC371159 | WREN-50 | AMC371132 | ACTIVE |
| AMC371160 | WREN-51 | AMC371132 | ACTIVE |
| AMC371161 | WREN-52 | AMC371132 | ACTIVE |
| AMC373192 | WREN - 25 | AMC373192 | ACTIVE |
| AMC373193 | WREN - 26 | AMC373192 | ACTIVE |
| AMC373194 | WREN - 27 | AMC373192 | ACTIVE |
| AMC373195 | WREN - 28 | AMC373192 | ACTIVE |
| AMC373196 | WREN - 29 | AMC373192 | ACTIVE |
| AMC373197 | WREN - 30 | AMC373192 | ACTIVE |
| AMC373198 | WREN - 31 | AMC373192 | ACTIVE |
| AMC373199 | WREN - 32 | AMC373192 | ACTIVE |
| AMC373200 | WREN - 33 | AMC373192 | ACTIVE |
| AMC373201 | WREN - 34 | AMC373192 | ACTIVE |
| AMC373202 | WREN - 35 | AMC373192 | ACTIVE |
| AMC373203 | WREN - 36 | AMC373192 | ACTIVE |
| AMC373204 | WREN - 37 | AMC373192 | ACTIVE |
| AMC373205 | WREN - 38 | AMC373192 | ACTIVE |
| AMC373206 | WREN - 39 | AMC373192 | ACTIVE |
| AMC373207 | WREN - 40 | AMC373192 | ACTIVE |
| AMC373208 | WREN - 41 | AMC373192 | ACTIVE |
| AMC373209 | WREN - 42 | AMC373192 | ACTIVE |
| AMC373210 | WREN - 43 | AMC373192 | ACTIVE |
| AMC408299 | NCC 1 | AMC408299 | ACTIVE |
| AMC408300 | NCC 2 | AMC408299 | ACTIVE |
| AMC408301 | NCC 3 | AMC408299 | ACTIVE |
| AMC408302 | NCC 4 | AMC408299 | ACTIVE |
| AMC408303 | NCC 5 | AMC408299 | ACTIVE |
| AMC408304 | NCC 6 | AMC408299 | ACTIVE |
| AMC408305 | NCC 7 | AMC408299 | ACTIVE |
| AMC408306 | NCC 8 | AMC408299 | ACTIVE |
| AMC408307 | NCC 9 | AMC408299 | ACTIVE |
| AMC408308 | NCC 10 | AMC408299 | ACTIVE |
| AMC408309 | NCC 11 | AMC408299 | ACTIVE |
| AMC408310 | NCC 12 | AMC408299 | ACTIVE |
| AMC408311 | NCC 13 | AMC408299 | ACTIVE |

NO WARRANTY IS MADE BY BLM FOR USE OF THE DATA
FOR PURPOSES NOT INTENDED BY BLM.

DEPARTMENT OF THE INTERIOR
 BUREAU OF LAND MANAGEMENT
 MINING CLAIMS
 MC Customer Information - With Serial No. and Claim Name
 ACTIVE CLAIMS

Run Date: 08/02/2011 03:21 PM

Page 5 of 11

| Serial No. | Claim Name/Number | Lead Serial No. | Disposition |
|------------|-------------------|-----------------|-------------|
| AMC408312 | NCC 14 | AMC408299 | ACTIVE |
| AMC408313 | NCC 15 | AMC408299 | ACTIVE |
| AMC408314 | NCC 16 | AMC408299 | ACTIVE |
| AMC408315 | NCC 17 | AMC408299 | ACTIVE |
| AMC408316 | NCC 18 | AMC408299 | ACTIVE |
| AMC408317 | NCC 19 | AMC408299 | ACTIVE |
| AMC408318 | NCC 20 | AMC408299 | ACTIVE |
| AMC408319 | NCC 49 | AMC408299 | ACTIVE |
| AMC408320 | NCC 50 | AMC408299 | ACTIVE |
| AMC408321 | NCC 51 | AMC408299 | ACTIVE |
| AMC408322 | NCC 52 | AMC408299 | ACTIVE |
| AMC408323 | NCC 90 | AMC408299 | ACTIVE |
| AMC408324 | NCC 91 | AMC408299 | ACTIVE |
| AMC408325 | NCC 92 | AMC408299 | ACTIVE |
| AMC408326 | NCC 100 | AMC408299 | ACTIVE |
| AMC408327 | NCC 101 | AMC408299 | ACTIVE |
| AMC408328 | NCC 102 | AMC408299 | ACTIVE |
| AMC408329 | NCC 93 | AMC408299 | ACTIVE |
| AMC408330 | NCC 94 | AMC408299 | ACTIVE |
| AMC408331 | NCC 95 | AMC408299 | ACTIVE |
| AMC408332 | NCC 96 | AMC408299 | ACTIVE |
| AMC408333 | NCC 97 | AMC408299 | ACTIVE |
| AMC408334 | NCC 98 | AMC408299 | ACTIVE |
| AMC408335 | NCC 99 | AMC408299 | ACTIVE |
| AMC408336 | NCC 103 | AMC408299 | ACTIVE |
| AMC408337 | NCC 104 | AMC408299 | ACTIVE |
| AMC408338 | NCC 105 | AMC408299 | ACTIVE |
| AMC408339 | NCC 106 | AMC408299 | ACTIVE |
| AMC408340 | NCC 107 | AMC408299 | ACTIVE |
| AMC408341 | NCC 108 | AMC408299 | ACTIVE |
| AMC408342 | NCC 109 | AMC408299 | ACTIVE |
| AMC408343 | NCC 110 | AMC408299 | ACTIVE |
| AMC408344 | NCC 111 | AMC408299 | ACTIVE |
| AMC408345 | NCC 112 | AMC408299 | ACTIVE |
| AMC408346 | NCC 113 | AMC408299 | ACTIVE |
| AMC408347 | NCC 114 | AMC408299 | ACTIVE |
| AMC408348 | NCC 115 | AMC408299 | ACTIVE |
| AMC408349 | NCC 116 | AMC408299 | ACTIVE |
| AMC408350 | NCC 117 | AMC408299 | ACTIVE |
| AMC408351 | NCC 118 | AMC408299 | ACTIVE |
| AMC408352 | NCC 119 | AMC408299 | ACTIVE |
| AMC408353 | NCC 120 | AMC408299 | ACTIVE |
| AMC408354 | NCC 121 | AMC408299 | ACTIVE |
| AMC408355 | NCC 122 | AMC408299 | ACTIVE |
| AMC408356 | NCC 123 | AMC408299 | ACTIVE |
| AMC408357 | NCC 124 | AMC408299 | ACTIVE |
| AMC408358 | NCC 125 | AMC408299 | ACTIVE |
| AMC408359 | NCC 126 | AMC408299 | ACTIVE |
| AMC408360 | NCC 127 | AMC408299 | ACTIVE |
| AMC408361 | NCC 128 | AMC408299 | ACTIVE |
| AMC408362 | NCC 129 | AMC408299 | ACTIVE |
| AMC408363 | NCC 130 | AMC408299 | ACTIVE |
| AMC408364 | NCC 131 | AMC408299 | ACTIVE |
| AMC408365 | NCC 132 | AMC408299 | ACTIVE |
| AMC408366 | NCC 232 | AMC408299 | ACTIVE |
| AMC408367 | NCC 233 | AMC408299 | ACTIVE |
| AMC408368 | NCC 234 | AMC408299 | ACTIVE |
| AMC408369 | NCC 235 | AMC408299 | ACTIVE |
| AMC408370 | NCC 241 | AMC408299 | ACTIVE |

NO WARRANTY IS MADE BY BLM FOR USE OF THE DATA
 FOR PURPOSES NOT INTENDED BY BLM.

DEPARTMENT OF THE INTERIOR
 BUREAU OF LAND MANAGEMENT
 MINING CLAIMS
 MC Customer Information - With Serial No. and Claim Name
 ACTIVE CLAIMS

Run Date: 08/02/2011 03:21 PM

Page 6 of 11

| Serial No. | Claim Name/Number | Lead Serial No. | Disposition |
|------------|-------------------|-----------------|-------------|
| AMC408371 | NCC 242 | AMC408299 | ACTIVE |
| AMC408372 | NCC 243 | AMC408299 | ACTIVE |
| AMC408373 | NCC 244 | AMC408299 | ACTIVE |
| AMC408374 | NCC 245 | AMC408299 | ACTIVE |
| AMC408375 | NCC 246 | AMC408299 | ACTIVE |
| AMC408376 | NCC 247 | AMC408299 | ACTIVE |
| AMC408377 | NCC 248 | AMC408299 | ACTIVE |
| AMC408378 | NCC 272 | AMC408299 | ACTIVE |
| AMC408379 | NCC 273 | AMC408299 | ACTIVE |
| AMC408380 | NCC 274 | AMC408299 | ACTIVE |
| AMC408381 | NCC 275 | AMC408299 | ACTIVE |
| AMC408382 | NCC 276 | AMC408299 | ACTIVE |
| AMC408383 | NCC 293 | AMC408299 | ACTIVE |
| AMC408384 | NCC 294 | AMC408299 | ACTIVE |
| AMC408385 | NCC 295 | AMC408299 | ACTIVE |
| AMC408386 | NCC 296 | AMC408299 | ACTIVE |
| AMC408387 | NCC 297 | AMC408299 | ACTIVE |
| AMC408388 | NCC 298 | AMC408299 | ACTIVE |
| AMC408389 | NCC 299 | AMC408299 | ACTIVE |
| AMC408390 | NCC 300 | AMC408299 | ACTIVE |
| AMC408391 | NCC 301 | AMC408299 | ACTIVE |
| AMC408392 | NCC 302 | AMC408299 | ACTIVE |
| AMC408393 | NCC 319 | AMC408299 | ACTIVE |
| AMC408394 | NCC 320 | AMC408299 | ACTIVE |
| AMC408395 | NCC 321 | AMC408299 | ACTIVE |
| AMC408396 | NCC 322 | AMC408299 | ACTIVE |
| AMC408397 | NCC 323 | AMC408299 | ACTIVE |
| AMC408398 | NCC 324 | AMC408299 | ACTIVE |
| AMC408399 | NCC 325 | AMC408299 | ACTIVE |
| AMC408400 | NCC 277 | AMC408299 | ACTIVE |
| AMC408401 | NCC 278 | AMC408299 | ACTIVE |
| AMC408402 | NCC 279 | AMC408299 | ACTIVE |
| AMC408403 | NCC 280 | AMC408299 | ACTIVE |
| AMC408404 | NCC 283 | AMC408299 | ACTIVE |
| AMC408405 | NCC 284 | AMC408299 | ACTIVE |
| AMC408406 | NCC 285 | AMC408299 | ACTIVE |
| AMC408407 | NCC 286 | AMC408299 | ACTIVE |
| AMC408408 | NCC 287 | AMC408299 | ACTIVE |
| AMC408409 | NCC 288 | AMC408299 | ACTIVE |
| AMC408410 | NCC 289 | AMC408299 | ACTIVE |
| AMC408411 | NCC 290 | AMC408299 | ACTIVE |
| AMC408412 | NCC 291 | AMC408299 | ACTIVE |
| AMC408413 | NCC 292 | AMC408299 | ACTIVE |
| AMC408414 | NCC 303 | AMC408299 | ACTIVE |
| AMC408415 | NCC 304 | AMC408299 | ACTIVE |
| AMC408416 | NCC 305 | AMC408299 | ACTIVE |
| AMC408417 | NCC 306 | AMC408299 | ACTIVE |
| AMC408418 | NCC 307 | AMC408299 | ACTIVE |
| AMC408419 | NCC 308 | AMC408299 | ACTIVE |
| AMC408420 | NCC 309 | AMC408299 | ACTIVE |
| AMC408421 | NCC 310 | AMC408299 | ACTIVE |
| AMC408422 | NCC 311 | AMC408299 | ACTIVE |
| AMC408423 | NCC 312 | AMC408299 | ACTIVE |
| AMC408424 | NCC 313 | AMC408299 | ACTIVE |
| AMC408425 | NCC 314 | AMC408299 | ACTIVE |
| AMC408426 | NCC 315 | AMC408299 | ACTIVE |
| AMC408427 | NCC 316 | AMC408299 | ACTIVE |
| AMC408428 | NCC 317 | AMC408299 | ACTIVE |
| AMC408429 | NCC 318 | AMC408299 | ACTIVE |

NO WARRANTY IS MADE BY BLM FOR USE OF THE DATA
 FOR PURPOSES NOT INTENDED BY BLM.

DEPARTMENT OF THE INTERIOR
BUREAU OF LAND MANAGEMENT
MINING CLAIMS

MC Customer Information - With Serial No. and Claim Name
ACTIVE CLAIMS

Run Date: 08/02/2011 03:21 PM

Page 7 of 11

| Serial No. | Claim Name/Number | Lead Serial No. | Disposition |
|------------|-------------------|-----------------|-------------|
| AMC408430 | NCC 329 | AMC408299 | ACTIVE |
| AMC408431 | NCC 330 | AMC408299 | ACTIVE |
| AMC408432 | NCC 331 | AMC408299 | ACTIVE |
| AMC408433 | NCC 332 | AMC408299 | ACTIVE |
| AMC408434 | NCC 333 | AMC408299 | ACTIVE |
| AMC408435 | NCC 334 | AMC408299 | ACTIVE |
| AMC408436 | NCC 335 | AMC408299 | ACTIVE |
| AMC408437 | NCC 336 | AMC408299 | ACTIVE |
| AMC408438 | NCC 326 | AMC408299 | ACTIVE |
| AMC408439 | NCC 327 | AMC408299 | ACTIVE |
| AMC408440 | NCC 328 | AMC408299 | ACTIVE |
| AMC408441 | NCC 337 | AMC408299 | ACTIVE |
| AMC408442 | NCC 338 | AMC408299 | ACTIVE |
| AMC408443 | NCC 339 | AMC408299 | ACTIVE |
| AMC408444 | NCC 366 | AMC408299 | ACTIVE |
| AMC408445 | NCC 367 | AMC408299 | ACTIVE |
| AMC408446 | NCC 368 | AMC408299 | ACTIVE |
| AMC408447 | NCC 369 | AMC408299 | ACTIVE |
| AMC408448 | NCC 370 | AMC408299 | ACTIVE |
| AMC408449 | NCC 371 | AMC408299 | ACTIVE |
| AMC408450 | NCC 372 | AMC408299 | ACTIVE |
| AMC408451 | NCC 373 | AMC408299 | ACTIVE |
| AMC408452 | NCC 374 | AMC408299 | ACTIVE |
| AMC408453 | NCC 393 | AMC408299 | ACTIVE |
| AMC408454 | NCC 394 | AMC408299 | ACTIVE |
| AMC408455 | NCC 395 | AMC408299 | ACTIVE |
| AMC408456 | NCC 396 | AMC408299 | ACTIVE |
| AMC408457 | NCC 397 | AMC408299 | ACTIVE |
| AMC408458 | NCC 398 | AMC408299 | ACTIVE |
| AMC408459 | NCC 399 | AMC408299 | ACTIVE |
| AMC408460 | NCC 400 | AMC408299 | ACTIVE |
| AMC408461 | NCC 401 | AMC408299 | ACTIVE |
| AMC408462 | NCC 528 | AMC408299 | ACTIVE |
| AMC408463 | NCC 529 | AMC408299 | ACTIVE |
| AMC408464 | NCC 530 | AMC408299 | ACTIVE |
| AMC408465 | NCC 531 | AMC408299 | ACTIVE |
| AMC408466 | NCC 532 | AMC408299 | ACTIVE |
| AMC408467 | NCC 533 | AMC408299 | ACTIVE |
| AMC408468 | NCC 534 | AMC408299 | ACTIVE |
| AMC408469 | NCC 535 | AMC408299 | ACTIVE |
| AMC408470 | NCC 536 | AMC408299 | ACTIVE |
| AMC408471 | NCC 537 | AMC408299 | ACTIVE |
| AMC408472 | NCC 538 | AMC408299 | ACTIVE |
| AMC408473 | NCC 539 | AMC408299 | ACTIVE |
| AMC408474 | NCC 540 | AMC408299 | ACTIVE |
| AMC408475 | NCC 541 | AMC408299 | ACTIVE |
| AMC408476 | NCC 542 | AMC408299 | ACTIVE |
| AMC408477 | NCC 543 | AMC408299 | ACTIVE |
| AMC408478 | NCC 544 | AMC408299 | ACTIVE |
| AMC408479 | NCC 545 | AMC408299 | ACTIVE |
| AMC408480 | NCC 591 | AMC408299 | ACTIVE |
| AMC408481 | NCC 592 | AMC408299 | ACTIVE |
| AMC408482 | NCC 593 | AMC408299 | ACTIVE |
| AMC408483 | NCC 594 | AMC408299 | ACTIVE |
| AMC408484 | NCC 595 | AMC408299 | ACTIVE |
| AMC408485 | NCC 596 | AMC408299 | ACTIVE |
| AMC408486 | NCC 597 | AMC408299 | ACTIVE |
| AMC408487 | NCC 598 | AMC408299 | ACTIVE |
| AMC408488 | NCC 599 | AMC408299 | ACTIVE |

NO WARRANTY IS MADE BY BLM FOR USE OF THE DATA
FOR PURPOSES NOT INTENDED BY BLM.

DEPARTMENT OF THE INTERIOR
BUREAU OF LAND MANAGEMENT
MINING CLAIMS

MC Customer Information - With Serial No. and Claim Name
ACTIVE CLAIMS

Run Date: 08/02/2011 03:21 PM

Page 8 of 11

| Serial No. | Claim Name/Number | Lead Serial No. | Disposition |
|------------|-------------------|-----------------|-------------|
| AMC408489 | NCC 600 | AMC408299 | ACTIVE |
| AMC408490 | NCC 601 | AMC408299 | ACTIVE |
| AMC408491 | NCC 602 | AMC408299 | ACTIVE |
| AMC408492 | NCC 603 | AMC408299 | ACTIVE |
| AMC408493 | NCC 604 | AMC408299 | ACTIVE |
| AMC408494 | NCC 605 | AMC408299 | ACTIVE |
| AMC408495 | NCC 606 | AMC408299 | ACTIVE |
| AMC408496 | NCC 607 | AMC408299 | ACTIVE |
| AMC408497 | NCC 608 | AMC408299 | ACTIVE |
| AMC408498 | NCC 609 | AMC408299 | ACTIVE |
| AMC408499 | NCC 610 | AMC408299 | ACTIVE |
| AMC408500 | NCC 611 | AMC408299 | ACTIVE |
| AMC408501 | NCC 612 | AMC408299 | ACTIVE |
| AMC408502 | NCC 613 | AMC408299 | ACTIVE |
| AMC408503 | NCC 614 | AMC408299 | ACTIVE |
| AMC408504 | NCC 615 | AMC408299 | ACTIVE |
| AMC408505 | NCC 616 | AMC408299 | ACTIVE |
| AMC408506 | NCC 617 | AMC408299 | ACTIVE |
| AMC408507 | NCC 618 | AMC408299 | ACTIVE |
| AMC408508 | NCC 619 | AMC408299 | ACTIVE |
| AMC408509 | NCC 620 | AMC408299 | ACTIVE |
| AMC408510 | NCC 621 | AMC408299 | ACTIVE |
| AMC408511 | NCC 622 | AMC408299 | ACTIVE |
| AMC408512 | NCC 623 | AMC408299 | ACTIVE |
| AMC408513 | NCC 624 | AMC408299 | ACTIVE |
| AMC408514 | NCC 625 | AMC408299 | ACTIVE |
| AMC408515 | NCC 626 | AMC408299 | ACTIVE |
| AMC408516 | NCC 636 | AMC408299 | ACTIVE |
| AMC408517 | NCC 637 | AMC408299 | ACTIVE |
| AMC408518 | NCC 638 | AMC408299 | ACTIVE |
| AMC408519 | NCC 639 | AMC408299 | ACTIVE |
| AMC408520 | NCC 640 | AMC408299 | ACTIVE |
| AMC408521 | NCC 641 | AMC408299 | ACTIVE |
| AMC408522 | NCC 642 | AMC408299 | ACTIVE |
| AMC408523 | NCC 643 | AMC408299 | ACTIVE |
| AMC408524 | NCC 644 | AMC408299 | ACTIVE |
| AMC408525 | NCC 645 | AMC408299 | ACTIVE |
| AMC408526 | NCC 646 | AMC408299 | ACTIVE |
| AMC408527 | NCC 647 | AMC408299 | ACTIVE |
| AMC408528 | NCC 648 | AMC408299 | ACTIVE |
| AMC408529 | NCC 649 | AMC408299 | ACTIVE |
| AMC408530 | NCC 650 | AMC408299 | ACTIVE |
| AMC408531 | NCC 651 | AMC408299 | ACTIVE |
| AMC408532 | NCC 652 | AMC408299 | ACTIVE |
| AMC408533 | NCC 653 | AMC408299 | ACTIVE |
| AMC408534 | NCC 654 | AMC408299 | ACTIVE |
| AMC408535 | NCC 655 | AMC408299 | ACTIVE |
| AMC408536 | NCC 656 | AMC408299 | ACTIVE |
| AMC408537 | NCC 657 | AMC408299 | ACTIVE |
| AMC408538 | NCC 658 | AMC408299 | ACTIVE |
| AMC408539 | NCC 659 | AMC408299 | ACTIVE |
| AMC408540 | NCC 660 | AMC408299 | ACTIVE |
| AMC408541 | NCC 661 | AMC408299 | ACTIVE |
| AMC408542 | NCC 662 | AMC408299 | ACTIVE |
| AMC408543 | NCC 663 | AMC408299 | ACTIVE |
| AMC408544 | NCC 664 | AMC408299 | ACTIVE |
| AMC408545 | NCC 665 | AMC408299 | ACTIVE |
| AMC408546 | NCC 666 | AMC408299 | ACTIVE |
| AMC408547 | NCC 667 | AMC408299 | ACTIVE |

NO WARRANTY IS MADE BY BLM FOR USE OF THE DATA
FOR PURPOSES NOT INTENDED BY BLM.

**DEPARTMENT OF THE INTERIOR
BUREAU OF LAND MANAGEMENT
MINING CLAIMS
MC Customer Information - With Serial No. and Claim Name
ACTIVE CLAIMS**

Run Date: 08/02/2011 03:21 PM

Page 9 of 11

| <u>Serial No.</u> | <u>Claim Name/Number</u> | <u>Lead Serial No.</u> | <u>Disposition</u> |
|-------------------|--------------------------|------------------------|--------------------|
| AMC408548 | NCC 668 | AMC408299 | ACTIVE |
| AMC408549 | NCC 669 | AMC408299 | ACTIVE |
| AMC408550 | NCC 670 | AMC408299 | ACTIVE |
| AMC408551 | NCC 671 | AMC408299 | ACTIVE |
| AMC408552 | NCC 672 | AMC408299 | ACTIVE |
| AMC408553 | NCC 673 | AMC408299 | ACTIVE |
| AMC408554 | NCC 674 | AMC408299 | ACTIVE |
| AMC408555 | NCC 675 | AMC408299 | ACTIVE |
| AMC408556 | NCC 676 | AMC408299 | ACTIVE |
| AMC408557 | NCC 677 | AMC408299 | ACTIVE |
| AMC408558 | NCC 678 | AMC408299 | ACTIVE |
| AMC408559 | NCC 679 | AMC408299 | ACTIVE |
| AMC408560 | NCC 680 | AMC408299 | ACTIVE |
| AMC408561 | NCC 681 | AMC408299 | ACTIVE |
| AMC408562 | NCC 682 | AMC408299 | ACTIVE |
| AMC408563 | NCC 683 | AMC408299 | ACTIVE |
| AMC408564 | NCC 684 | AMC408299 | ACTIVE |
| AMC408565 | NCC 685 | AMC408299 | ACTIVE |
| AMC408566 | NCC 686 | AMC408299 | ACTIVE |
| AMC408567 | NCC 687 | AMC408299 | ACTIVE |
| AMC408568 | NCC 688 | AMC408299 | ACTIVE |
| AMC408569 | NCC 689 | AMC408299 | ACTIVE |
| AMC408570 | NCC 690 | AMC408299 | ACTIVE |
| AMC408571 | NCC 691 | AMC408299 | ACTIVE |
| AMC408572 | NCC 692 | AMC408299 | ACTIVE |
| AMC408573 | NCC 705 | AMC408299 | ACTIVE |
| AMC408574 | NCC 706 | AMC408299 | ACTIVE |
| AMC408575 | NCC 707 | AMC408299 | ACTIVE |
| AMC408576 | NCC 708 | AMC408299 | ACTIVE |
| AMC408577 | NCC 709 | AMC408299 | ACTIVE |
| AMC408578 | NCC 710 | AMC408299 | ACTIVE |
| AMC408579 | NCC 711 | AMC408299 | ACTIVE |
| AMC408580 | NCC 712 | AMC408299 | ACTIVE |
| AMC408581 | NCC 713 | AMC408299 | ACTIVE |
| AMC408582 | NCC 714 | AMC408299 | ACTIVE |
| AMC408583 | NCC 715 | AMC408299 | ACTIVE |
| AMC408584 | NCC 716 | AMC408299 | ACTIVE |
| AMC408585 | NCC 717 | AMC408299 | ACTIVE |
| AMC408586 | NCC 718 | AMC408299 | ACTIVE |
| AMC408587 | NCC 719 | AMC408299 | ACTIVE |
| AMC408588 | NCC 720 | AMC408299 | ACTIVE |
| AMC408589 | NCC 721 | AMC408299 | ACTIVE |
| AMC408590 | NCC 722 | AMC408299 | ACTIVE |
| AMC408591 | NCC 723 | AMC408299 | ACTIVE |
| AMC408592 | NCC 724 | AMC408299 | ACTIVE |
| AMC408593 | NCC 725 | AMC408299 | ACTIVE |
| AMC408594 | NCC 726 | AMC408299 | ACTIVE |
| AMC408595 | NCC 727 | AMC408299 | ACTIVE |
| AMC408596 | NCC 728 | AMC408299 | ACTIVE |
| AMC408597 | NCC 729 | AMC408299 | ACTIVE |
| AMC408598 | NCC 730 | AMC408299 | ACTIVE |
| AMC408599 | NCC 731 | AMC408299 | ACTIVE |
| AMC408600 | NCC 732 | AMC408299 | ACTIVE |
| AMC408601 | NCC 733 | AMC408299 | ACTIVE |
| AMC408602 | NCC 734 | AMC408299 | ACTIVE |
| AMC408603 | NCC 735 | AMC408299 | ACTIVE |
| AMC408604 | NCC 736 | AMC408299 | ACTIVE |
| AMC408605 | NCC 737 | AMC408299 | ACTIVE |
| AMC408606 | NCC 738 | AMC408299 | ACTIVE |

NO WARRANTY IS MADE BY BLM FOR USE OF THE DATA
FOR PURPOSES NOT INTENDED BY BLM.

**DEPARTMENT OF THE INTERIOR
BUREAU OF LAND MANAGEMENT
MINING CLAIMS
MC Customer Information - With Serial No. and Claim Name
ACTIVE CLAIMS**

Run Date: 08/02/2011 03:21 PM

Page 10 of 11

| <u>Serial No.</u> | <u>Claim Name/Number</u> | <u>Lead Serial No.</u> | <u>Disposition</u> |
|-------------------|--------------------------|------------------------|--------------------|
| AMC408607 | NCC 739 | AMC408299 | ACTIVE |
| AMC408608 | NCC 740 | AMC408299 | ACTIVE |
| AMC408609 | NCC 741 | AMC408299 | ACTIVE |
| AMC408610 | NCC 742 | AMC408299 | ACTIVE |
| AMC408611 | NCC 743 | AMC408299 | ACTIVE |
| AMC408612 | NCC 21 | AMC408299 | ACTIVE |
| AMC408613 | NCC 22 | AMC408299 | ACTIVE |
| AMC408614 | NCC 23 | AMC408299 | ACTIVE |
| AMC408615 | NCC 24 | AMC408299 | ACTIVE |
| AMC408616 | NCC 25 | AMC408299 | ACTIVE |
| AMC408617 | NCC 26 | AMC408299 | ACTIVE |
| AMC408618 | NCC 27 | AMC408299 | ACTIVE |
| AMC408619 | NCC 28 | AMC408299 | ACTIVE |
| AMC408620 | NCC 29 | AMC408299 | ACTIVE |
| AMC408621 | NCC 30 | AMC408299 | ACTIVE |
| AMC408622 | NCC 31 | AMC408299 | ACTIVE |
| AMC408623 | NCC 32 | AMC408299 | ACTIVE |
| AMC408624 | NCC 33 | AMC408299 | ACTIVE |
| AMC408625 | NCC 34 | AMC408299 | ACTIVE |
| AMC408626 | NCC 35 | AMC408299 | ACTIVE |
| AMC408627 | NCC 36 | AMC408299 | ACTIVE |
| AMC408628 | NCC 37 | AMC408299 | ACTIVE |
| AMC408629 | NCC 38 | AMC408299 | ACTIVE |
| AMC408630 | NCC 39 | AMC408299 | ACTIVE |
| AMC408631 | NCC 40 | AMC408299 | ACTIVE |
| AMC409378 | NCC 236 | AMC409378 | ACTIVE |
| AMC409379 | NCC 237 | AMC409378 | ACTIVE |
| AMC409380 | NCC 375 | AMC409378 | ACTIVE |
| AMC409381 | NCC 376 | AMC409378 | ACTIVE |
| AMC409382 | NCC 377 | AMC409378 | ACTIVE |
| AMC409383 | NCC 378 | AMC409378 | ACTIVE |
| AMC409384 | NCC 379 | AMC409378 | ACTIVE |
| AMC409385 | NCC 380 | AMC409378 | ACTIVE |
| AMC409386 | NCC 381 | AMC409378 | ACTIVE |
| AMC409387 | NCC 382 | AMC409378 | ACTIVE |
| AMC409388 | NCC 383 | AMC409378 | ACTIVE |
| AMC409389 | NCC 384 | AMC409378 | ACTIVE |
| AMC409390 | NCC 385 | AMC409378 | ACTIVE |
| AMC409391 | NCC 386 | AMC409378 | ACTIVE |
| AMC409392 | NCC 387 | AMC409378 | ACTIVE |
| AMC409393 | NCC 388 | AMC409378 | ACTIVE |
| AMC409394 | NCC 389 | AMC409378 | ACTIVE |
| AMC409395 | NCC 390 | AMC409378 | ACTIVE |
| AMC409396 | NCC 391 | AMC409378 | ACTIVE |
| AMC409397 | NCC 392 | AMC409378 | ACTIVE |
| AMC409398 | NCC 411 | AMC409378 | ACTIVE |
| AMC409399 | NCC 412 | AMC409378 | ACTIVE |
| AMC409400 | NCC 413 | AMC409378 | ACTIVE |
| AMC409401 | NCC 414 | AMC409378 | ACTIVE |
| AMC409402 | NCC 415 | AMC409378 | ACTIVE |
| AMC409403 | NCC 416 | AMC409378 | ACTIVE |
| AMC409404 | NCC 417 | AMC409378 | ACTIVE |
| AMC409405 | NCC 418 | AMC409378 | ACTIVE |
| AMC409406 | NCC 419 | AMC409378 | ACTIVE |
| AMC409407 | NCC 420 | AMC409378 | ACTIVE |
| AMC409408 | NCC 421 | AMC409378 | ACTIVE |
| AMC409409 | NCC 422 | AMC409378 | ACTIVE |
| AMC409410 | NCC 423 | AMC409378 | ACTIVE |
| AMC409411 | NCC 424 | AMC409378 | ACTIVE |

NO WARRANTY IS MADE BY BLM FOR USE OF THE DATA
FOR PURPOSES NOT INTENDED BY BLM.

DEPARTMENT OF THE INTERIOR
BUREAU OF LAND MANAGEMENT
MINING CLAIMS
MC Customer Information - With Serial No. and Claim Name
ACTIVE CLAIMS

Run Date: 08/02/2011 03:21 PM

Page 11 of 11

| <u>Serial No.</u> | <u>Claim Name/Number</u> | <u>Lead Serial No.</u> | <u>Disposition</u> |
|-------------------|--------------------------|------------------------|--------------------|
| AMC409412 | NCC 425 | AMC409378 | ACTIVE |
| AMC409413 | NCC 426 | AMC409378 | ACTIVE |
| AMC409414 | NCC 427 | AMC409378 | ACTIVE |
| AMC409415 | NCC 428 | AMC409378 | ACTIVE |
| AMC79732 | ZELLA A | AMC78902 | ACTIVE |

Number of ACTIVE cases: 587

NO WARRANTY IS MADE BY BLM FOR USE OF THE DATA
FOR PURPOSES NOT INTENDED BY BLM.

Customer Name Update Screen

System ID:MC

Name: REDHAWK COPPER INC

Lookup

Proprietor #: 2235894

Renumber To:

Category: C - CORPORATION

Address: 130 N REDINGTON RD

Address Updated
ENTERED INTO COMPUTER

AUG 02 2011 *ps*

City: SAN MANUEL

State: AZ

Zip: 856311134

Save

Save/Override DataFlux

Delete

Renumber

Customer details successfully saved for Customer Id 2235894

List of Proprietors

REDHAWK COPPER INC[2235894], 616 W WEBB DR, , SAN MANUEL, AZ, 856311035, C, MATCHED

↖ Previous Address

Select

Cancel

NOTICE!!

These documents have been scanned!

Do not place un-scanned documents beneath this notice!

Do not remove this notice from this file!

GPO Jacket No. 560-102
Print Order 61540
Rise Business Services, LLC
Job=AZ15 5/30/2019



Box Number= AZ15105



Claim Begin-End: AMC371132-AMC371161

4 Annual Filings



AZ15105-6

AMC371038-AMC371456

| | | | |
|-----------|-----------|-----------|-----------|
| AMC33845 | AMC337099 | AMC352300 | AMC408299 |
| AMC78902 | AMC342788 | AMC371132 | AMC409378 |
| AMC316095 | AMC349069 | AMC373192 | AMC420285 |
| AMC335144 | AMC352161 | | |

R. J. Sandberg
 Redhawk Copper, Inc.
 130 N. Redington Rd.
 San Manuel, AZ 85631

U.S. Department of the Interior
 Bureau of Land Management
 Arizona State Office
 222 North Central Ave
 Phoenix, AZ 85004-2203

August 31, 2017

Re: 2018 Mining Claim Maintenance Fees

To Whom it may concern:

Section 10101 of the Act of August 10, 1993 (Pub.L. 103-6, 107 Stat. 312) and amended June 30, 2004 requires the annual payment of a \$155.00 maintenance fee in order to hold and maintain an unpatented mining claim, mill site, or tunnel site.

Enclosed you will find our check (check #2074) in the amount of Forty Nine Thousand Seven Hundred Fifty Five dollars (\$49,755.00) as payment of the maintenance fees for 321 unpatented mining claims (Albatross, et. al Claims) located in Pinal County, Arizona more particularly described on the attached Exhibit "A" (7 pages).

These maintenance fees are being paid by and on behalf of the owner, Copper Creek Project, LLC. for subsequent assessment year beginning September 1, 2017.

Please date stamp and return to Redhawk Copper, Inc. at the above address. If you have any questions concerning this filing please call me at (520) 609-3815.

Sincerely,

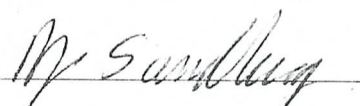
 R. J. Sandberg
 President Redhawk Copper, Inc.
 Manager Copper Creek Project, LLC

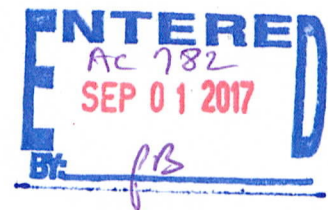

PHOENIX, ARIZONA
 2017 AUG 31 A 9:14
 RECEIVED
 STATE OFFICE

EXHIBIT A

| Claim Name | Owner of Record | BLM AMC | G&SR BM | | Section | |
|--------------------|---------------------------|------------|---------|-----|--------------|----|
| | | Serial # | Twtn | Rng | | |
| Granite Hill | Copper Creek Project, LLC | AMC 33873 | 8S | 18E | 11 SW1/4 | 1 |
| American Eagle | Copper Creek Project, LLC | AMC 33893 | 8S | 18E | 11 SE1/4 | 2 |
| Angusto Lode | Copper Creek Project, LLC | AMC 33894 | 8S | 18E | 10 SE1/4 | 3 |
| Aurora | Copper Creek Project, LLC | AMC 33895 | 8S | 18E | 11 SW1/4 | 4 |
| Camino Lode | Copper Creek Project, LLC | AMC 33904 | 8S | 18E | 10 SE1/4 | 5 |
| Copper Cliff | Copper Creek Project, LLC | AMC 33951 | 8S | 18E | 11 NE1/4 | 6 |
| Copper Reef No. 5 | Copper Creek Project, LLC | AMC 33955 | 8S | 18E | 14 NW1/4 | 7 |
| Copper Ridge | Copper Creek Project, LLC | AMC 33956 | 8S | 18E | 11 SE1/4 | 8 |
| Copper Trail # 1 | Copper Creek Project, LLC | AMC 33957 | 8S | 18E | 11 SE1/4 | 9 |
| Copper Trail # 2 | Copper Creek Project, LLC | AMC 33958 | 8S | 18E | 11 SE1/4 | 10 |
| Copper Trail # 3 | Copper Creek Project, LLC | AMC 33959 | 8S | 18E | 11 SE1/4 | 11 |
| Copper Trail # 4 | Copper Creek Project, LLC | AMC 33960 | 8S | 18E | 11 SE1/4 | 12 |
| Fraction | Copper Creek Project, LLC | AMC 33961 | 8S | 18E | 11 SE1/4 | 13 |
| Jupiter | Copper Creek Project, LLC | AMC 33964 | 8S | 18E | 14 NE1/4 | 14 |
| Kimbro | Copper Creek Project, LLC | AMC 33965 | 8S | 18E | 11 NW1/4 | 15 |
| Kimbro Eastern | Copper Creek Project, LLC | AMC 33966 | 8S | 18E | 11 NW1/4 | 16 |
| Mars | Copper Creek Project, LLC | AMC 33968 | 8S | 18E | 14 NE1/4 | 17 |
| North Star | Copper Creek Project, LLC | AMC 33986 | 8S | 18E | 11 SW1/4 | 18 |
| Siskon No. 34 | Copper Creek Project, LLC | AMC 34022 | 8S | 18E | 10 SE1/4 | 19 |
| Siskon No. 35 | Copper Creek Project, LLC | AMC 34023 | 8S | 18E | 10 SE1/4 | 20 |
| Siskon No. 36 | Copper Creek Project, LLC | AMC 34024 | 8S | 18E | 11 SW1/4 | 21 |
| Siskon No. 37 | Copper Creek Project, LLC | AMC 34025 | 8S | 18E | 10 SE1/4 | 22 |
| Siskon No. 38 | Copper Creek Project, LLC | AMC 34026 | 8S | 18E | 15 NE1/4 | 23 |
| Siskon No. 39 | Copper Creek Project, LLC | AMC 34027 | 8S | 18E | 14 NW1/4 | 24 |
| Siskon No. 41 | Copper Creek Project, LLC | AMC 34029 | 8S | 18E | 14 NW1/4 | 25 |
| Siskon No. 52 | Copper Creek Project, LLC | AMC 34036 | 8S | 18E | 14 NW1/4 | 26 |
| Siskon No. 54 | Copper Creek Project, LLC | AMC 34038 | 8S | 18E | 10 SE1/4 | 27 |
| Siskon No. 55 | Copper Creek Project, LLC | AMC 34039 | 8S | 18E | 10 SE1/4 | 28 |
| Siskon No. 82 | Copper Creek Project, LLC | AMC 34066 | 8S | 18E | 14 NW1/4 | 29 |
| Siskon No. 88 | Copper Creek Project, LLC | AMC 34071 | 8S | 18E | 14 NW1/4 | 30 |
| Velasquez | Copper Creek Project, LLC | AMC 34072 | 8S | 18E | 11 SW1/4 | 31 |
| Velasquez Fraction | Copper Creek Project, LLC | AMC 34073 | 8S | 18E | 11 NW1/4 | 32 |
| Velasquez Wedge | Copper Creek Project, LLC | AMC 34074 | 8S | 18E | 11 SW1/4 | 33 |
| Venus | Copper Creek Project, LLC | AMC 34075 | 8S | 18E | 10 SE1/4 | 34 |
| Zella A | Copper Creek Project, LLC | AMC 79732 | 8S | 18E | 3 SE1/4 | 35 |
| Center Star | Copper Creek Project, LLC | AMC 316095 | 8S | 18E | 11, 12, 1, 2 | 36 |
| Navajo No. 7 | Copper Creek Project, LLC | AMC 316096 | 8S | 18E | 10 NW1/4 | 37 |
| Navajo No. 8 | Copper Creek Project, LLC | AMC 316097 | 8S | 18E | 10 SW1/4 | 38 |
| C.C. 12 | Copper Creek Project, LLC | AMC 316098 | 8S | 18E | 10 NE1/4 | 39 |
| Mary #1 | Copper Creek Project, LLC | AMC 316100 | 8S | 18E | 11 NW1/4 | 40 |
| Whippoorwill | Copper Creek Project, LLC | AMC 316101 | 8S | 18E | 11 NE1/4 | 41 |
| Redondo | Copper Creek Project, LLC | AMC 316102 | 8S | 18E | 11 NE1/4 | 42 |
| Paloma | Copper Creek Project, LLC | AMC 316103 | 8S | 18E | 11 NW1/4 | 43 |
| Paloma Fraction | Copper Creek Project, LLC | AMC 316104 | 8S | 18E | 11 NW1/4 | 44 |
| Morningside | Copper Creek Project, LLC | AMC 316105 | 8S | 18E | 14 NW1/4 | 45 |
| Minnesota | Copper Creek Project, LLC | AMC 316106 | 8S | 18E | 11 NW1/4 | 46 |
| Middle March | Copper Creek Project, LLC | AMC 316107 | 8S | 18E | 11 NE1/4 | 47 |
| Lone Trail | Copper Creek Project, LLC | AMC 316108 | 8S | 18E | 11 NE1/4 | 48 |

2017 AUG 31 A 9:15
 147 STATE OFFICE

| | | | | | | |
|-------------------|--------------------------|------------|----|-----|----------|-----|
| Jay Bird | Copper Creek Project,LLC | AMC 316109 | 8S | 18E | 11 NE1/4 | 49 |
| Hercules | Copper Creek Project,LLC | AMC 316110 | 8S | 18E | 11 NE1/4 | 50 |
| H-N Fraction 1 | Copper Creek Project,LLC | AMC 316111 | 8S | 18E | 10 NE1/4 | 51 |
| Clark No. 1 | Copper Creek Project,LLC | AMC 316112 | 8S | 18E | 12 SW1/4 | 52 |
| Copper Reef No. 2 | Copper Creek Project,LLC | AMC 316113 | 8S | 18E | 14 NE1/4 | 53 |
| Copper Reef No. 3 | Copper Creek Project,LLC | AMC 316114 | 8S | 18E | 14 SW1/4 | 54 |
| Copper Reef No. 4 | Copper Creek Project,LLC | AMC 316115 | 8S | 18E | 14 NW1/4 | 55 |
| North Star No. 1 | Copper Creek Project,LLC | AMC 316116 | 8S | 18E | 14 SW1/4 | 56 |
| North Star No. 2 | Copper Creek Project,LLC | AMC 316117 | 8S | 18E | 14, 15 | 57 |
| North Star No. 3 | Copper Creek Project,LLC | AMC 316118 | 8S | 18E | 14, 15 | 58 |
| Buzzard No. 1 | Copper Creek Project,LLC | AMC 316119 | 8S | 18E | 11 NW1/4 | 59 |
| Buzzard No. 2 | Copper Creek Project,LLC | AMC 316120 | 8S | 18E | 11 NW1/4 | 60 |
| Buzzard No. 3 | Copper Creek Project,LLC | AMC 316121 | 8S | 18E | 11 NW1/4 | 61 |
| Buzzard No. 4 | Copper Creek Project,LLC | AMC 316122 | 8S | 18E | 11 NW1/4 | 62 |
| Buzzard No. 5 | Copper Creek Project,LLC | AMC 316123 | 8S | 18E | 11 NE1/4 | 63 |
| Buzzard No. 6 | Copper Creek Project,LLC | AMC 316124 | 8S | 18E | 11 NE1/4 | 64 |
| Buzzard No. 7 | Copper Creek Project,LLC | AMC 316125 | 8S | 18E | 11 NE1/4 | 65 |
| Albatross No. 1 | Copper Creek Project,LLC | AMC 316126 | 8S | 18E | 11,12 | 66 |
| Albatross No. 2 | Copper Creek Project,LLC | AMC 316127 | 8S | 18E | 12 SW1/4 | 67 |
| Albatross No. 3 | Copper Creek Project,LLC | AMC 316128 | 8S | 18E | 11, 12 | 68 |
| Albatross No. 4 | Copper Creek Project,LLC | AMC 316129 | 8S | 18E | 12 SW1/4 | 69 |
| Albatross No. 5 | Copper Creek Project,LLC | AMC 316130 | 8S | 18E | 11,12 | 70 |
| Albatross No. 6 | Copper Creek Project,LLC | AMC 316131 | 8S | 18E | 12 NW1/4 | 71 |
| Albatross No. 7 | Copper Creek Project,LLC | AMC 316132 | 8S | 18E | 11,12 | 72 |
| Albatross No. 8 | Copper Creek Project,LLC | AMC 316133 | 8S | 18E | 12 NW1/4 | 73 |
| Albatross No. 17 | Copper Creek Project,LLC | AMC 316134 | 8S | 18E | 11,12 | 74 |
| Siskon No. 40 | Copper Creek Project,LLC | AMC 316135 | 8S | 18E | 15 NE1/4 | 75 |
| Siskon No. 42 | Copper Creek Project,LLC | AMC 316136 | 8S | 18E | 14, 15 | 76 |
| Siskon No. 44 | Copper Creek Project,LLC | AMC 316137 | 8S | 18E | 14, 15 | 77 |
| Siskon No. 53 | Copper Creek Project,LLC | AMC 316138 | 8S | 18E | 10 SE1/4 | 78 |
| Siskon No. 56 | Copper Creek Project,LLC | AMC 316139 | 8S | 18E | 10 SE1/4 | 79 |
| Siskon No. 57 | Copper Creek Project,LLC | AMC 316140 | 8S | 18E | 15 NE1/4 | 80 |
| Siskon No. 58 | Copper Creek Project,LLC | AMC 316141 | 8S | 18E | 15 NE1/4 | 81 |
| Siskon No. 83 | Copper Creek Project,LLC | AMC 316142 | 8S | 18E | 14, 15 | 82 |
| Siskon No. 84 | Copper Creek Project,LLC | AMC 316143 | 8S | 18E | 14, 15 | 83 |
| Siskon No. 85 | Copper Creek Project,LLC | AMC 316144 | 8S | 18E | 14 SW1/4 | 84 |
| Siskon No. 87 | Copper Creek Project,LLC | AMC 316145 | 8S | 18E | 14 SW1/4 | 85 |
| Crow 1 | Copper Creek Project,LLC | AMC 335144 | 8S | 18E | 9 SE1/4 | 86 |
| Crow 2 | Copper Creek Project,LLC | AMC 335145 | 8S | 18E | 9 SE1/4 | 87 |
| Crow 3 | Copper Creek Project,LLC | AMC 335146 | 8S | 18E | 9 SE1/4 | 88 |
| Crow 4 | Copper Creek Project,LLC | AMC 335147 | 8S | 18E | 9 SE1/4 | 89 |
| Crow 5 | Copper Creek Project,LLC | AMC 335148 | 8S | 18E | 9 SE1/4 | 90 |
| Crow 6 | Copper Creek Project,LLC | AMC 335149 | 8S | 18E | 9 SE1/4 | 91 |
| Crow 7 | Copper Creek Project,LLC | AMC 335150 | 8S | 18E | 9 NE1/4 | 92 |
| Crow 8 | Copper Creek Project,LLC | AMC 335151 | 8S | 18E | 9 NE1/4 | 93 |
| Crow 9 | Copper Creek Project,LLC | AMC 335152 | 8S | 18E | 9 NE1/4 | 94 |
| Crow 10 | Copper Creek Project,LLC | AMC 335153 | 8S | 18E | 9 NE1/4 | 95 |
| Crow 11 | Copper Creek Project,LLC | AMC 335154 | 8S | 18E | 9 NE1/4 | 96 |
| Crow 12 | Copper Creek Project,LLC | AMC 335155 | 8S | 18E | 9 NE1/4 | 97 |
| Crow 13 | Copper Creek Project,LLC | AMC 335156 | 8S | 18E | 9, 4 | 98 |
| Crow 14 | Copper Creek Project,LLC | AMC 335157 | 8S | 18E | 9, 4 | 99 |
| Crow 15 | Copper Creek Project,LLC | AMC 335158 | 8S | 18E | 4 SE1/4 | 100 |

PHOENIX, ARIZONA

2017 AUG 31 A 9:15

OFFICE

| | | | | | | |
|---------------|---------------------------|------------|----|-----|----------|-----|
| Crow 16 | Copper Creek Project, LLC | AMC 335159 | 8S | 18E | 4 SE1/4 | 101 |
| Crow 17 | Copper Creek Project, LLC | AMC 335160 | 8S | 18E | 9 SE1/4 | 102 |
| Crow 20 | Copper Creek Project, LLC | AMC 335161 | 8S | 18E | 10 SW1/4 | 103 |
| Crow 21 | Copper Creek Project, LLC | AMC 335162 | 8S | 18E | 10 SW1/4 | 104 |
| Crow 22 | Copper Creek Project, LLC | AMC 335163 | 8S | 18E | 10 NE1/4 | 105 |
| Crow 23 | Copper Creek Project, LLC | AMC 335164 | 8S | 18E | 10 NE1/4 | 106 |
| Crow 24 | Copper Creek Project, LLC | AMC 335165 | 8S | 18E | 10 NE1/4 | 107 |
| Crow 25 | Copper Creek Project, LLC | AMC 335166 | 8S | 18E | 3 SW1/4 | 108 |
| Crow 26 | Copper Creek Project, LLC | AMC 335167 | 8S | 18E | 3 SW1/4 | 109 |
| Siskon No. 46 | Copper Creek Project, LLC | AMC 335168 | 8S | 18E | 15 NE1/4 | 110 |
| Siskon No. 48 | Copper Creek Project, LLC | AMC 335169 | 8S | 18E | 15 SE1/4 | 111 |
| Siskon No. 51 | Copper Creek Project, LLC | AMC 335170 | 8S | 18E | 14 SW1/4 | 112 |
| Siskon No. 59 | Copper Creek Project, LLC | AMC 335171 | 8S | 18E | 15 NE1/4 | 113 |
| Siskon No. 60 | Copper Creek Project, LLC | AMC 335172 | 8S | 18E | 15 NE1/4 | 114 |
| Siskon No. 64 | Copper Creek Project, LLC | AMC 335173 | 8S | 18E | 10 SW1/4 | 115 |
| Siskon 65 | Copper Creek Project, LLC | AMC 335174 | 8S | 18E | 10 SW1/4 | 116 |
| Siskon 66 | Copper Creek Project, LLC | AMC 335175 | 8S | 18E | 10 SW1/4 | 117 |
| Siskon 67 | Copper Creek Project, LLC | AMC 335176 | 8S | 18E | 10 SW1/4 | 118 |
| Siskon 68 | Copper Creek Project, LLC | AMC 335177 | 8S | 18E | 10 SW1/4 | 119 |
| Siskon 69 | Copper Creek Project, LLC | AMC 335178 | 8S | 18E | 10 SW1/4 | 120 |
| Siskon 70 | Copper Creek Project, LLC | AMC 335179 | 8S | 18E | 10 SW1/4 | 121 |
| Siskon 71 | Copper Creek Project, LLC | AMC 335180 | 8S | 18E | 10 SW1/4 | 122 |
| Siskon 72 | Copper Creek Project, LLC | AMC 335181 | 8S | 18E | 15 NW1/4 | 123 |
| C.C. 8 | Copper Creek Project, LLC | AMC 335182 | 8S | 18E | 10 NW1/4 | 124 |
| C.C. 9 | Copper Creek Project, LLC | AMC 335183 | 8S | 18E | 10 NW1/4 | 125 |
| C.C. 11 | Copper Creek Project, LLC | AMC 335184 | 8S | 18E | 10 NW1/4 | 126 |
| Swallow 1 | Copper Creek Project, LLC | AMC 337099 | 8S | 18E | 9 SE1/4 | 127 |
| Swallow 2 | Copper Creek Project, LLC | AMC 337100 | 8S | 18E | 9 NW1/4 | 128 |
| Swallow 3 | Copper Creek Project, LLC | AMC 337101 | 8S | 18E | 9 NW1/4 | 129 |
| Swallow 4 | Copper Creek Project, LLC | AMC 337102 | 8S | 18E | 9 NE1/4 | 130 |
| Swallow 5 | Copper Creek Project, LLC | AMC 337103 | 8S | 18E | 9 NW1/4 | 131 |
| Swallow 6 | Copper Creek Project, LLC | AMC 337104 | 8S | 18E | 9 NE1/4 | 132 |
| Swallow 7 | Copper Creek Project, LLC | AMC 337105 | 8S | 18E | 9 NE1/4 | 133 |
| Hawk #1 | Copper Creek Project, LLC | AMC 342788 | 8S | 18E | 3 SE1/4 | 134 |
| Hawk #2 | Copper Creek Project, LLC | AMC 342789 | 8S | 18E | 3 SE1/4 | 135 |
| Hawk #3 | Copper Creek Project, LLC | AMC 342790 | 8S | 18E | 3 NE1/4 | 136 |
| Hawk #4 | Copper Creek Project, LLC | AMC 342791 | 8S | 18E | 3 NE1/4 | 137 |
| Hawk #5 | Copper Creek Project, LLC | AMC 342792 | 8S | 18E | 3 NE1/4 | 138 |
| Hawk #6 | Copper Creek Project, LLC | AMC 342793 | 8S | 18E | 3 NE1/4 | 139 |
| Hawk #7 | Copper Creek Project, LLC | AMC 342794 | 8S | 18E | 3 NE1/4 | 140 |
| Hawk #8 | Copper Creek Project, LLC | AMC 342795 | 8S | 18E | 3 SW1/4 | 141 |
| Hawk #9 | Copper Creek Project, LLC | AMC 342796 | 8S | 18E | 3 SW1/4 | 142 |
| Hawk #10 | Copper Creek Project, LLC | AMC 342797 | 8S | 18E | 3 SW1/4 | 143 |
| Hawk #11 | Copper Creek Project, LLC | AMC 342798 | 8S | 18E | 3 NW1/4 | 144 |
| Hawk #12 | Copper Creek Project, LLC | AMC 342799 | 8S | 18E | 3 NW1/4 | 145 |
| Hawk #13 | Copper Creek Project, LLC | AMC 342800 | 8S | 18E | 3 NW1/4 | 146 |
| Hawk #14 | Copper Creek Project, LLC | AMC 342801 | 8S | 18E | 4 NE1/4 | 147 |
| Hawk #15 | Copper Creek Project, LLC | AMC 342802 | 8S | 18E | 4 NE1/4 | 148 |
| Chapo #1 | Copper Creek Project, LLC | AMC 349078 | 8S | 18E | 14 SW1/4 | 149 |
| Wren 1 | Copper Creek Project, LLC | AMC 352161 | 8S | 18E | 15 NW1/4 | 150 |
| Wren 2 | Copper Creek Project, LLC | AMC 352162 | 8S | 18E | 15 NW1/4 | 151 |
| Wren 3 | Copper Creek Project, LLC | AMC 352163 | 8S | 18E | 15 NW1/4 | 152 |

2011 AUG 31 A 9:15

PHOENIX, ARIZONA

OFFICE

| | | | | | | |
|---------------|--------------------------|------------|----|-----|----------|-----|
| Parrot 1 | Copper Creek Project,LLC | AMC 352164 | 8S | 18E | 1 NW1/4 | 153 |
| Parrot 2 | Copper Creek Project,LLC | AMC 352165 | 8S | 18E | 1 NW1/4 | 154 |
| Parrot 3 | Copper Creek Project,LLC | AMC 352166 | 8S | 18E | 1 NW1/4 | 155 |
| Parrot 4 | Copper Creek Project,LLC | AMC 352167 | 8S | 18E | 1 NW1/4 | 156 |
| Parrot 5 | Copper Creek Project,LLC | AMC 352168 | 8S | 18E | 1 NW1/4 | 157 |
| Parrot 6 | Copper Creek Project,LLC | AMC 352169 | 8S | 18E | 1 NW1/4 | 158 |
| Parrot 7 | Copper Creek Project,LLC | AMC 352170 | 8S | 18E | 1 SW1/4 | 159 |
| Parrot 8 | Copper Creek Project,LLC | AMC 352171 | 8S | 18E | 1 SW1/4 | 160 |
| Parrot 9 | Copper Creek Project,LLC | AMC 352172 | 8S | 18E | 1 SW1/4 | 161 |
| Parrot 10 | Copper Creek Project,LLC | AMC 352173 | 8S | 18E | 1 SW1/4 | 162 |
| Parrot 11 | Copper Creek Project,LLC | AMC 352174 | 8S | 18E | 1 SW1/4 | 163 |
| Parrot 12 | Copper Creek Project,LLC | AMC 352175 | 8S | 18E | 1 SW1/4 | 164 |
| Buzzard No. 8 | Copper Creek Project,LLC | AMC 352176 | 8S | 18E | 11 NE1/4 | 165 |
| PF | Copper Creek Project,LLC | AMC 352300 | 8S | 18E | 11 NW1/4 | 166 |
| NS #1 | Copper Creek Project,LLC | AMC 352301 | 8S | 18E | 14 SW1/4 | 167 |
| WREN-4 | Copper Creek Project,LLC | AMC 371132 | 8S | 18E | 14 SE1/4 | 168 |
| WREN-5 | Copper Creek Project,LLC | AMC 371133 | 8S | 18E | 14 SE1/4 | 169 |
| WREN-6 | Copper Creek Project,LLC | AMC 371134 | 8S | 18E | 14 SE1/4 | 170 |
| WREN-7 | Copper Creek Project,LLC | AMC 371135 | 8S | 18E | 14 SE1/4 | 171 |
| WREN-8 | Copper Creek Project,LLC | AMC 371136 | 8S | 18E | 14 NE1/4 | 172 |
| WREN-9 | Copper Creek Project,LLC | AMC 371137 | 8S | 18E | 15 SE1/4 | 173 |
| WREN-10 | Copper Creek Project,LLC | AMC 371138 | 8S | 18E | 15 SE1/4 | 174 |
| WREN-11 | Copper Creek Project,LLC | AMC 371139 | 8S | 18E | 15 SE1/4 | 175 |
| WREN-12 | Copper Creek Project,LLC | AMC 371140 | 8S | 18E | 15 SE1/4 | 176 |
| WREN-13 | Copper Creek Project,LLC | AMC 371141 | 8S | 18E | 15 SE1/4 | 177 |
| WREN-14 | Copper Creek Project,LLC | AMC 371142 | 8S | 18E | 15 SE1/4 | 178 |
| WREN-15 | Copper Creek Project,LLC | AMC 371143 | 8S | 18E | 15 SE1/4 | 179 |
| WREN-16 | Copper Creek Project,LLC | AMC 371144 | 8S | 18E | 15 SE1/4 | 180 |
| WREN-17 | Copper Creek Project,LLC | AMC 371145 | 8S | 18E | 15 SW1/4 | 181 |
| WREN-18 | Copper Creek Project,LLC | AMC 371146 | 8S | 18E | 15 NW1/4 | 182 |
| WREN-19 | Copper Creek Project,LLC | AMC 371147 | 8S | 18E | 15 NW1/4 | 183 |
| WREN-20 | Copper Creek Project,LLC | AMC 371148 | 8S | 18E | 15 NW1/4 | 184 |
| WREN-21 | Copper Creek Project,LLC | AMC 371149 | 8S | 18E | 15 NW1/4 | 185 |
| WREN-22 | Copper Creek Project,LLC | AMC 371150 | 8S | 18E | 9 SE1/4 | 186 |
| WREN-23 | Copper Creek Project,LLC | AMC 371151 | 8S | 18E | 9 SE1/4 | 187 |
| WREN-24 | Copper Creek Project,LLC | AMC 371152 | 8S | 18E | 9 SE1/4 | 188 |
| WREN-44 | Copper Creek Project,LLC | AMC 371153 | 8S | 18E | 3 NW1/4 | 189 |
| WREN-45 | Copper Creek Project,LLC | AMC 371154 | 8S | 18E | 3 NW1/4 | 190 |
| WREN-46 | Copper Creek Project,LLC | AMC 371155 | 8S | 18E | 3 NW1/4 | 191 |
| WREN-47 | Copper Creek Project,LLC | AMC 371156 | 8S | 18E | 3 NW1/4 | 192 |
| WREN-48 | Copper Creek Project,LLC | AMC 371157 | 8S | 18E | 3 NE1/4 | 193 |
| WREN-49 | Copper Creek Project,LLC | AMC 371158 | 8S | 18E | 3 NE1/4 | 194 |
| WREN-50 | Copper Creek Project,LLC | AMC 371159 | 8S | 18E | 3 NE1/4 | 195 |
| WREN-51 | Copper Creek Project,LLC | AMC 371160 | 8S | 18E | 3 NE1/4 | 196 |
| WREN-52 | Copper Creek Project,LLC | AMC 371161 | 8S | 18E | 3 NE1/4 | 197 |
| WREN-25 | Copper Creek Project,LLC | AMC 373192 | 8S | 18E | 4 SW1/4 | 198 |
| WREN-26 | Copper Creek Project,LLC | AMC 373193 | 8S | 18E | 4 SW1/4 | 199 |
| WREN-27 | Copper Creek Project,LLC | AMC 373194 | 8S | 18E | 4 SW1/4 | 200 |
| WREN-28 | Copper Creek Project,LLC | AMC 373195 | 8S | 18E | 4 SW1/4 | 201 |
| WREN-29 | Copper Creek Project,LLC | AMC 373196 | 8S | 18E | 4 SW1/4 | 202 |
| WREN-30 | Copper Creek Project,LLC | AMC 373197 | 8S | 18E | 4 SW1/4 | 203 |
| WREN-31 | Copper Creek Project,LLC | AMC 373198 | 8S | 18E | 4 SW1/4 | 204 |

2011 AUG 31 A 9:15

OFFICE

PHOENIX ARIZONA

| | | | | | | |
|---------|--------------------------|------------|----|-----|---------|-----|
| WREN-32 | Copper Creek Project,LLC | AMC 373199 | 8S | 18E | 4 NE1/4 | 205 |
| WREN-33 | Copper Creek Project,LLC | AMC 373200 | 8S | 18E | 4 NE1/4 | 206 |
| WREN-34 | Copper Creek Project,LLC | AMC 373201 | 8S | 18E | 4 NE1/4 | 207 |
| WREN-35 | Copper Creek Project,LLC | AMC 373202 | 8S | 18E | 4 NW1/4 | 208 |
| WREN-36 | Copper Creek Project,LLC | AMC 373203 | 8S | 18E | 4 NW1/4 | 209 |
| WREN-37 | Copper Creek Project,LLC | AMC 373204 | 8S | 18E | 4 NW1/4 | 210 |
| WREN-38 | Copper Creek Project,LLC | AMC 373205 | 8S | 18E | 4 NW1/4 | 211 |
| WREN-39 | Copper Creek Project,LLC | AMC 373206 | 8S | 18E | 4 NE1/4 | 212 |
| WREN-40 | Copper Creek Project,LLC | AMC 373207 | 8S | 18E | 4 NE1/4 | 213 |
| WREN-41 | Copper Creek Project,LLC | AMC 373208 | 8S | 18E | 4 NE1/4 | 214 |
| WREN-42 | Copper Creek Project,LLC | AMC 373209 | 8S | 18E | 4 NE1/4 | 215 |
| WREN-43 | Copper Creek Project,LLC | AMC 373210 | 8S | 18E | 4 NE1/4 | 216 |
| NCC 293 | Copper Creek Project,LLC | AMC408383 | 7S | 18E | 28 | 217 |
| NCC 294 | Copper Creek Project,LLC | AMC408384 | 7S | 18E | 28 | 218 |
| NCC 295 | Copper Creek Project,LLC | AMC408385 | 7S | 18E | 28 | 219 |
| NCC 296 | Copper Creek Project,LLC | AMC408386 | 7S | 18E | 28 | 220 |
| NCC 297 | Copper Creek Project,LLC | AMC408387 | 7S | 18E | 28 | 221 |
| NCC 298 | Copper Creek Project,LLC | AMC408388 | 7S | 18E | 28 | 222 |
| NCC 299 | Copper Creek Project,LLC | AMC408389 | 7S | 18E | 28 | 223 |
| NCC 300 | Copper Creek Project,LLC | AMC408390 | 7S | 18E | 28 | 224 |
| NCC 301 | Copper Creek Project,LLC | AMC408391 | 7S | 18E | 28 | 225 |
| NCC 302 | Copper Creek Project,LLC | AMC408392 | 7S | 18E | 28 | 226 |
| NCC 319 | Copper Creek Project,LLC | AMC408393 | 7S | 18E | 28 | 227 |
| NCC 320 | Copper Creek Project,LLC | AMC408394 | 7S | 18E | 28 | 228 |
| NCC 321 | Copper Creek Project,LLC | AMC408395 | 7S | 18E | 28 | 229 |
| NCC 322 | Copper Creek Project,LLC | AMC408396 | 7S | 18E | 28 | 230 |
| NCC 323 | Copper Creek Project,LLC | AMC408397 | 7S | 18E | 28 | 231 |
| NCC 324 | Copper Creek Project,LLC | AMC408398 | 7S | 18E | 28 | 232 |
| NCC 325 | Copper Creek Project,LLC | AMC408399 | 7S | 18E | 28 | 233 |
| NCC 285 | Copper Creek Project,LLC | AMC408406 | 7S | 18E | 29 | 234 |
| NCC 286 | Copper Creek Project,LLC | AMC408407 | 7S | 18E | 29 | 235 |
| NCC 287 | Copper Creek Project,LLC | AMC408408 | 7S | 18E | 29 | 236 |
| NCC 288 | Copper Creek Project,LLC | AMC408409 | 7S | 18E | 29 | 237 |
| NCC 289 | Copper Creek Project,LLC | AMC408410 | 7S | 18E | 29 | 238 |
| NCC 290 | Copper Creek Project,LLC | AMC408411 | 7S | 18E | 29 | 239 |
| NCC 291 | Copper Creek Project,LLC | AMC408412 | 7S | 18E | 29 | 240 |
| NCC 292 | Copper Creek Project,LLC | AMC408413 | 7S | 18E | 29 | 241 |
| NCC 303 | Copper Creek Project,LLC | AMC408414 | 7S | 18E | 29 | 242 |
| NCC 304 | Copper Creek Project,LLC | AMC408415 | 7S | 18E | 29 | 243 |
| NCC 305 | Copper Creek Project,LLC | AMC408416 | 7S | 18E | 29 | 244 |
| NCC 306 | Copper Creek Project,LLC | AMC408417 | 7S | 18E | 29 | 245 |
| NCC 307 | Copper Creek Project,LLC | AMC408418 | 7S | 18E | 29 | 246 |
| NCC 308 | Copper Creek Project,LLC | AMC408419 | 7S | 18E | 29 | 247 |
| NCC 309 | Copper Creek Project,LLC | AMC408420 | 7S | 18E | 29 | 248 |
| NCC 310 | Copper Creek Project,LLC | AMC408421 | 7S | 18E | 29 | 249 |
| NCC 311 | Copper Creek Project,LLC | AMC408422 | 7S | 18E | 29 | 250 |
| NCC 312 | Copper Creek Project,LLC | AMC408423 | 7S | 18E | 29 | 251 |
| NCC 313 | Copper Creek Project,LLC | AMC408424 | 7S | 18E | 29 | 252 |
| NCC 314 | Copper Creek Project,LLC | AMC408425 | 7S | 18E | 29 | 253 |
| NCC 315 | Copper Creek Project,LLC | AMC408426 | 7S | 18E | 29 | 254 |
| NCC 316 | Copper Creek Project,LLC | AMC408427 | 7S | 18E | 29 | 255 |
| NCC 317 | Copper Creek Project,LLC | AMC408428 | 7S | 18E | 29 | 256 |

2011 AUG 31 A 9:15

PHOENIX ARIZONA

| | | | | | | |
|---------|--------------------------|-----------|----|-----|----|-----|
| NCC 318 | Copper Creek Project,LLC | AMC408429 | 7S | 18E | 29 | 257 |
| NCC 329 | Copper Creek Project,LLC | AMC408430 | 7S | 18E | 29 | 258 |
| NCC 330 | Copper Creek Project,LLC | AMC408431 | 7S | 18E | 29 | 259 |
| NCC 331 | Copper Creek Project,LLC | AMC408432 | 7S | 18E | 29 | 260 |
| NCC 332 | Copper Creek Project,LLC | AMC408433 | 7S | 18E | 29 | 261 |
| NCC 333 | Copper Creek Project,LLC | AMC408434 | 7S | 18E | 29 | 262 |
| NCC 334 | Copper Creek Project,LLC | AMC408435 | 7S | 18E | 29 | 263 |
| NCC 335 | Copper Creek Project,LLC | AMC408436 | 7S | 18E | 29 | 264 |
| NCC 336 | Copper Creek Project,LLC | AMC408437 | 7S | 18E | 29 | 265 |
| NCC 326 | Copper Creek Project,LLC | AMC408438 | 7S | 18E | 33 | 266 |
| NCC 327 | Copper Creek Project,LLC | AMC408439 | 7S | 18E | 33 | 267 |
| NCC 328 | Copper Creek Project,LLC | AMC408440 | 7S | 18E | 33 | 268 |
| NCC 337 | Copper Creek Project,LLC | AMC408441 | 7S | 18E | 33 | 269 |
| NCC 338 | Copper Creek Project,LLC | AMC408442 | 7S | 18E | 33 | 270 |
| NCC 339 | Copper Creek Project,LLC | AMC408443 | 7S | 18E | 33 | 271 |
| NCC 366 | Copper Creek Project,LLC | AMC408444 | 7S | 18E | 34 | 272 |
| NCC 367 | Copper Creek Project,LLC | AMC408445 | 7S | 18E | 34 | 273 |
| NCC 368 | Copper Creek Project,LLC | AMC408446 | 7S | 18E | 34 | 274 |
| NCC 369 | Copper Creek Project,LLC | AMC408447 | 7S | 18E | 34 | 275 |
| NCC 370 | Copper Creek Project,LLC | AMC408448 | 7S | 18E | 34 | 276 |
| NCC 371 | Copper Creek Project,LLC | AMC408449 | 7S | 18E | 34 | 277 |
| NCC 372 | Copper Creek Project,LLC | AMC408450 | 7S | 18E | 34 | 278 |
| NCC 373 | Copper Creek Project,LLC | AMC408451 | 7S | 18E | 34 | 279 |
| NCC 374 | Copper Creek Project,LLC | AMC408452 | 7S | 18E | 34 | 280 |
| NCC 393 | Copper Creek Project,LLC | AMC408453 | 7S | 18E | 34 | 281 |
| NCC 394 | Copper Creek Project,LLC | AMC408454 | 7S | 18E | 34 | 282 |
| NCC 395 | Copper Creek Project,LLC | AMC408455 | 7S | 18E | 34 | 283 |
| NCC 396 | Copper Creek Project,LLC | AMC408456 | 7S | 18E | 34 | 284 |
| NCC 397 | Copper Creek Project,LLC | AMC408457 | 7S | 18E | 34 | 285 |
| NCC 398 | Copper Creek Project,LLC | AMC408458 | 7S | 18E | 34 | 286 |
| NCC 399 | Copper Creek Project,LLC | AMC408459 | 7S | 18E | 34 | 287 |
| NCC 400 | Copper Creek Project,LLC | AMC408460 | 7S | 18E | 34 | 288 |
| NCC 401 | Copper Creek Project,LLC | AMC408461 | 7S | 18E | 34 | 289 |
| NCC 375 | Copper Creek Project,LLC | AMC409380 | 7S | 18E | 35 | 290 |
| NCC 376 | Copper Creek Project,LLC | AMC409381 | 7S | 18E | 35 | 291 |
| NCC 377 | Copper Creek Project,LLC | AMC409382 | 7S | 18E | 35 | 292 |
| NCC 378 | Copper Creek Project,LLC | AMC409383 | 7S | 18E | 35 | 293 |
| NCC 379 | Copper Creek Project,LLC | AMC409384 | 7S | 18E | 35 | 294 |
| NCC 380 | Copper Creek Project,LLC | AMC409385 | 7S | 18E | 35 | 295 |
| NCC 381 | Copper Creek Project,LLC | AMC409386 | 7S | 18E | 35 | 296 |
| NCC 382 | Copper Creek Project,LLC | AMC409387 | 7S | 18E | 35 | 297 |
| NCC 383 | Copper Creek Project,LLC | AMC409388 | 7S | 18E | 35 | 298 |
| NCC 402 | Copper Creek Project,LLC | AMC420295 | 7S | 18E | 34 | 299 |
| NCC 403 | Copper Creek Project,LLC | AMC420296 | 7S | 18E | 34 | 300 |
| NCC 404 | Copper Creek Project,LLC | AMC420297 | 7S | 18E | 34 | 301 |
| NCC 405 | Copper Creek Project,LLC | AMC420298 | 7S | 18E | 34 | 302 |
| NCC 406 | Copper Creek Project,LLC | AMC420299 | 7S | 18E | 34 | 303 |
| NCC 433 | Copper Creek Project,LLC | AMC420308 | 7S | 18E | 34 | 304 |
| NCC 434 | Copper Creek Project,LLC | AMC420309 | 7S | 18E | 34 | 305 |
| NCC 435 | Copper Creek Project,LLC | AMC420310 | 7S | 18E | 34 | 306 |
| NCC 436 | Copper Creek Project,LLC | AMC420311 | 7S | 18E | 34 | 307 |
| NCC 437 | Copper Creek Project,LLC | AMC420312 | 7S | 18E | 34 | 308 |

2011 AUG 31 A 9:14

RECEIVED
STATE OFFICE

| | | | | | | |
|---------|--------------------------|-----------|----|-----|----|-----|
| NCC 438 | Copper Creek Project,LLC | AMC420313 | 7S | 18E | 27 | 309 |
| NCC 439 | Copper Creek Project,LLC | AMC420314 | 7S | 18E | 27 | 310 |
| NCC 440 | Copper Creek Project,LLC | AMC420315 | 7S | 18E | 27 | 311 |
| NCC 441 | Copper Creek Project,LLC | AMC420316 | 7S | 18E | 27 | 312 |
| NCC 442 | Copper Creek Project,LLC | AMC420317 | 7S | 18E | 27 | 313 |
| NCC 451 | Copper Creek Project,LLC | AMC420326 | 7S | 18E | 27 | 314 |
| NCC 452 | Copper Creek Project,LLC | AMC420327 | 7S | 18E | 27 | 315 |
| NCC 453 | Copper Creek Project,LLC | AMC420328 | 7S | 18E | 27 | 316 |
| NCC 454 | Copper Creek Project,LLC | AMC420329 | 7S | 18E | 27 | 317 |
| NCC 455 | Copper Creek Project,LLC | AMC420330 | 7S | 18E | 27 | 318 |
| NCC 456 | Copper Creek Project,LLC | AMC420331 | 7S | 18E | 27 | 319 |
| NCC 457 | Copper Creek Project,LLC | AMC420332 | 7S | 18E | 27 | 320 |
| NCC 458 | Copper Creek Project,LLC | AMC420333 | 7S | 18E | 27 | 321 |

RECEIVED
 ARIZONA STATE OFFICE
 2011 AUG 31 A 9:14
 PHOENIX, ARIZONA

R. J. Sandberg
Redhawk Copper, Inc.
130 N. Redington Rd.
San Manuel, AZ 85631

U.S. Department of the Interior
Bureau of Land Management
Arizona State Office
222 North Central Ave
Phoenix, AZ 85004-2203

August 31, 2017

Re: 2018 Mining Claim Maintenance Fees

To Whom it may concern:

Section 10101 of the Act of August 10, 1993 (Pub.L. 103-6, 107 Stat. 312) and amended June 30, 2004 requires the annual payment of a \$155.00 maintenance fee in order to hold and maintain an unpatented mining claim, mill site, or tunnel site.

Enclosed you will find our check (check # ~~2074~~) in the amount of Six Hundred Twenty dollars (\$620.00) as payment of the maintenance fees for 4 unpatented mining claims (Moose #2, Moose #4, Moose #6, Moose #8 Claims) located in Pinal County, Arizona more particularly described on the attached Exhibit "A" (1 page).

These maintenance fees are being paid by and on behalf of the owner, D & G Mining Co. for subsequent assessment year beginning September 1, 2017.

Please date stamp and return to Redhawk Copper, Inc. at the above address. If you have any questions concerning this filing please call me at (520) 609-3815.

Sincerely,

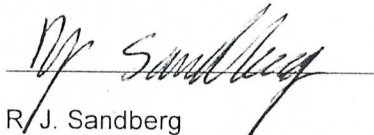
R. J. Sandberg
Agent for D & G Mining Co.

RECEIVED
ARIZONA STATE OFFICE
2017 AUG 31 A 9:17
PHOENIX, ARIZONA

EXHIBIT A

| Claim Name | Owner of Record | BLM AMC Serial # | G&SR BM Twn | Rng | Section | |
|------------|-----------------|---------------------|----------------|-----|----------|---|
| Moose #2 | D&G Mining | AMC 33973 | 8S | 18E | 11 SE1/4 | 1 |
| Moose #4 | D&G Mining | AMC 33974 | 8S | 18E | 11 SE1/4 | 2 |
| Moose #6 | D&G Mining | AMC 33975 | 8S | 18E | 11 SE1/4 | 3 |
| Moose #8 | D&G Mining | AMC 33976 | 8S | 18E | 11 SE1/4 | 4 |

RECEIVED
 STATE OFFICE
 2011 AUG 31 A 9:17
 PHOENIX, ARIZONA

NO. OF CLAIMS 325
 AMOUNT \$50375.00
 RECEIPT NO. 3966991
 INIT. ESG

**** BLM-ASO****

Message:

5 ROWS RETRIEVED

CBS Export Results Report

Include Resolved Records

Record Status

Error Records (E/M/I)

Accepted Records (A/W)

"On Hold" Records (H)

All Records (for s/n or receipt nr)

Exported, No Results From CBS

View (not yet exported)

Printable Format (legal/landscape)

Search Criteria

Enter export Date (mm/dd/yyyy) ALL

Serial Number match (optional)

Receipt Nr (optional) 3966991

Export Nr (exclusive)

LR2000 User (defaults to login) ALL

Query

Reset

Responsible Area (Errors Only)

User (U,X)

Programmer (P,X)

All (U,P,X)

User Guide

| | Resend? | Export Nr | A/D | Serial Nr | Multi | Code | S Amount | Remarks | Receipt Nr | LR2000 User | #Msg | Resolved? | OK | Stat1 | Area | CBS Msg 1 | Stat2 | Area | Msg 2 | CBS 392 ID | 392 S Amt | Action Update Date | Resend | Resend Orig |
|----|--------------------------|-----------|-----|-----------|-------|------|----------|-----------|------------|-------------|------|-----------|----|-------|------|-----------|-------|------|-------|------------|-----------|--------------------|--------|-------------|
| 1 | <input type="checkbox"/> | 5966385 | A | AMC33973 | | 782 | 155.00 | 2018;S155 | 3966991 | PAULINEB | | | | | | | | | | 2461114 | 50375.00 | 9/1/2017 9:21 | | |
| 2 | <input type="checkbox"/> | 5966386 | A | AMC33974 | | 782 | 155.00 | 2018;S155 | 3966991 | PAULINEB | | | | | | | | | | 2461114 | 50375.00 | 9/1/2017 9:21 | | |
| 3 | <input type="checkbox"/> | 5966387 | A | AMC33975 | | 782 | 155.00 | 2018;S155 | 3966991 | PAULINEB | | | | | | | | | | 2461114 | 50375.00 | 9/1/2017 9:21 | | |
| 4 | <input type="checkbox"/> | 5966388 | A | AMC33976 | | 782 | 155.00 | 2018;S155 | 3966991 | PAULINEB | | | | | | | | | | 2461114 | 50375.00 | 9/1/2017 9:21 | | |
| 5 | <input type="checkbox"/> | 5966454 | A | AMC420326 | | 782 | 155.00 | 2018;S155 | 3966991 | PAULINEB | | | | | | | | | | 2461114 | 50375.00 | 9/1/2017 9:23 | | |
| 6 | <input type="checkbox"/> | 5966455 | A | AMC420327 | | 782 | 155.00 | 2018;S155 | 3966991 | PAULINEB | | | | | | | | | | 2461114 | 50375.00 | 9/1/2017 9:23 | | |
| 7 | <input type="checkbox"/> | 5966456 | A | AMC420328 | | 782 | 155.00 | 2018;S155 | 3966991 | PAULINEB | | | | | | | | | | 2461114 | 50375.00 | 9/1/2017 9:23 | | |
| 8 | <input type="checkbox"/> | 5966457 | A | AMC420329 | | 782 | 155.00 | 2018;S155 | 3966991 | PAULINEB | | | | | | | | | | 2461114 | 50375.00 | 9/1/2017 9:23 | | |
| 9 | <input type="checkbox"/> | 5966458 | A | AMC420330 | | 782 | 155.00 | 2018;S155 | 3966991 | PAULINEB | | | | | | | | | | 2461114 | 50375.00 | 9/1/2017 9:23 | | |
| 10 | <input type="checkbox"/> | 5966459 | A | AMC420331 | | 782 | 155.00 | 2018;S155 | 3966991 | PAULINEB | | | | | | | | | | 2461114 | 50375.00 | 9/1/2017 9:23 | | |
| 11 | <input type="checkbox"/> | 5966460 | A | AMC420332 | | 782 | 155.00 | 2018;S155 | 3966991 | PAULINEB | | | | | | | | | | 2461114 | 50375.00 | 9/1/2017 9:23 | | |
| 12 | <input type="checkbox"/> | 5966461 | A | AMC420333 | | 782 | 155.00 | 2018;S155 | 3966991 | PAULINEB | | | | | | | | | | 2461114 | 50375.00 | 9/1/2017 9:23 | | |
| 13 | <input type="checkbox"/> | 5966693 | A | AMC420308 | | 782 | 155.00 | 2018;S155 | 3966991 | PAULINEB | | | | | | | | | | 2461114 | 50375.00 | 9/1/2017 9:26 | | |
| 14 | <input type="checkbox"/> | 5966694 | A | AMC420309 | | 782 | 155.00 | 2018;S155 | 3966991 | PAULINEB | | | | | | | | | | 2461114 | 50375.00 | 9/1/2017 9:26 | | |
| 15 | <input type="checkbox"/> | 5966695 | A | AMC420310 | | 782 | 155.00 | 2018;S155 | 3966991 | PAULINEB | | | | | | | | | | 2461114 | 50375.00 | 9/1/2017 9:26 | | |
| 16 | <input type="checkbox"/> | 5966696 | A | AMC420311 | | 782 | 155.00 | 2018;S155 | 3966991 | PAULINEB | | | | | | | | | | 2461114 | 50375.00 | 9/1/2017 9:26 | | |
| 17 | <input type="checkbox"/> | 5966697 | A | AMC420312 | | 782 | 155.00 | 2018;S155 | 3966991 | PAULINEB | | | | | | | | | | 2461114 | 50375.00 | 9/1/2017 9:26 | | |
| 18 | <input type="checkbox"/> | 5966698 | A | AMC420313 | | 782 | 155.00 | 2018;S155 | 3966991 | PAULINEB | | | | | | | | | | 2461114 | 50375.00 | 9/1/2017 9:26 | | |
| 19 | <input type="checkbox"/> | 5966699 | A | AMC420314 | | 782 | 155.00 | 2018;S155 | 3966991 | PAULINEB | | | | | | | | | | 2461114 | 50375.00 | 9/1/2017 9:26 | | |
| 20 | <input type="checkbox"/> | 5966700 | A | AMC420315 | | 782 | 155.00 | 2018;S155 | 3966991 | PAULINEB | | | | | | | | | | 2461114 | 50375.00 | 9/1/2017 9:26 | | |

**United States Department of the Interior
Bureau of Land Management**
DIV OF LANDS, MINRLS & ENERGY
ONE N CENTRAL AVE
PHOENIX, AZ 85004 -4427
Phone: 602-417-9200

Receipt

No: 3966991

| | |
|--|---|
| Transaction #: 4076881 | |
| Date of Transaction: 08/31/2017 | |
| CUSTOMER: | |
| COPPER CREEK PROJECT LLC 130 N REDINGTON RD SAN MANUEL, AZ 85631-1134 US | <div style="border: 2px solid blue; padding: 5px; display: inline-block;"> ENTERED AC 782 (2018) SEP 01 2017 BY: <u>PS</u> </div> |

| LINE # | QTY | DESCRIPTION | REMARKS | UNIT PRICE | TOTAL |
|---------------|------|--|-------------------------------|------------|--------------------|
| 1 | 1.00 | LOCATABLE MINERALS / MINING CLAIMS- NOT NEW-UNADJUD, ONE AUTH NO. ONLY / MINING CLAIM MONEY RECEIVED CASES: AMC33873/\$50375.00 | 2018 MAINT (325) <i>PS</i> | - n/a - | 50375.00 |
| TOTAL: | | | | | \$50,375.00 |

| PAYMENT INFORMATION | | | |
|---------------------|-----------|---|----------------------|
| 1 | AMOUNT: | 50375.00 | POSTMARKED: N/A |
| | TYPE: | CHECK | RECEIVED: 08/31/2017 |
| | CHECK NO: | 2074 | |
| | NAME: | REDHAWK COPPER INC 130 N REDINGTON RD SAN MANUEL AZ 85631-1134 US | |

| |
|---------|
| REMARKS |
| |

This receipt was generated by the automated BLM Collections and Billing System and is a paper representation of a portion of the official electronic record contained therein.

33845
78902
316095
335144
337099
342788
349069
352161
352300
371132
373192
408299
409378
411910
414010
415832
417514
420285
433408

R. J. Sandberg
Redhawk Copper, Inc.
130 N. Redington Rd.
San Manuel, AZ 85631

U.S. Department of the Interior
Bureau of Land Management
Arizona State Office
222 North Central Ave
Phoenix, AZ 85004-2203

August 11, 2016

Re: 2017 Mining Claim Maintenance Fees

To Whom it may concern:

Section 10101 of the Act of August 10, 1993 (Pub.L. 103-6, 107 Stat. 312) and amended June 30, 2004 requires the annual payment of a \$155.00 maintenance fee in order to hold and maintain an unpatented mining claim, mill site, or tunnel site.

Enclosed you will find our check (check # 3627663) in the amount of One Hundred Twenty-six Thousand ~~Four~~ Hundred ~~Eighty~~ dollars (\$126,325.00) as payment of the maintenance fees for 815 unpatented mining claims (Albatross, et. al Claims) located in Pinal County, Arizona more particularly described on the attached Exhibit "A" (17 pages).

These maintenance fees are being paid by and on behalf of the owner, Copper Creek Project, LLC. for subsequent assessment year beginning September 1, 2016.

Please date stamp and return to Redhawk Copper, Inc. at the above address. If you have any questions concerning this filing please call me at (520) 609-3815.

Sincerely,

R. J. Sandberg
R. J. Sandberg
President Redhawk Copper, Inc.
Manager Copper Creek Project, LLC

RECEIVED
BLM AZ STATE OFFICE
2016 AUG 11 A 9:54
PHOENIX, ARIZONA

NO. OF CLAIMS 819
AMOUNT \$126,945.00
RECEIPT NO. 3627663
INIT. ERS

** BLM-ASO**

EXHIBIT A

| Claim Name | Owner of Record | BLM AMC | | G&SR BM | | |
|--------------------|---------------------------|------------|-----|---------|--------------|----|
| | | Serial # | Twn | Rng | Section | |
| Granite Hill | Copper Creek Project, LLC | AMC 33873 | 8S | 18E | 11 SW1/4 | 1 |
| American Eagle | Copper Creek Project, LLC | AMC 33893 | 8S | 18E | 11 SE1/4 | 2 |
| Angusto Lode | Copper Creek Project, LLC | AMC 33894 | 8S | 18E | 10 SE1/4 | 3 |
| Aurora | Copper Creek Project, LLC | AMC 33895 | 8S | 18E | 11 SW1/4 | 4 |
| Camino Lode | Copper Creek Project, LLC | AMC 33904 | 8S | 18E | 10 SE1/4 | 5 |
| Copper Cliff | Copper Creek Project, LLC | AMC 33951 | 8S | 18E | 11 NE1/4 | 6 |
| Copper Reef No. 5 | Copper Creek Project, LLC | AMC 33955 | 8S | 18E | 14 NW1/4 | 7 |
| Copper Ridge | Copper Creek Project, LLC | AMC 33956 | 8S | 18E | 11 SE1/4 | 8 |
| Copper Trail # 1 | Copper Creek Project, LLC | AMC 33957 | 8S | 18E | 11 SE1/4 | 9 |
| Copper Trail # 2 | Copper Creek Project, LLC | AMC 33958 | 8S | 18E | 11 SE1/4 | 10 |
| Copper Trail # 3 | Copper Creek Project, LLC | AMC 33959 | 8S | 18E | 11 SE1/4 | 11 |
| Copper Trail # 4 | Copper Creek Project, LLC | AMC 33960 | 8S | 18E | 11 SE1/4 | 12 |
| Fraction | Copper Creek Project, LLC | AMC 33961 | 8S | 18E | 11 SE1/4 | 13 |
| Jupiter | Copper Creek Project, LLC | AMC 33964 | 8S | 18E | 14 NE1/4 | 14 |
| Kimbro | Copper Creek Project, LLC | AMC 33965 | 8S | 18E | 11 NW1/4 | 15 |
| Kimbro Eastern | Copper Creek Project, LLC | AMC 33966 | 8S | 18E | 11 NW1/4 | 16 |
| Mars | Copper Creek Project, LLC | AMC 33968 | 8S | 18E | 14 NE1/4 | 17 |
| North Star | Copper Creek Project, LLC | AMC 33986 | 8S | 18E | 11 SW1/4 | 18 |
| Siskon No. 34 | Copper Creek Project, LLC | AMC 34022 | 8S | 18E | 10 SE1/4 | 19 |
| Siskon No. 35 | Copper Creek Project, LLC | AMC 34023 | 8S | 18E | 10 SE1/4 | 20 |
| Siskon No. 36 | Copper Creek Project, LLC | AMC 34024 | 8S | 18E | 11 SW1/4 | 21 |
| Siskon No. 37 | Copper Creek Project, LLC | AMC 34025 | 8S | 18E | 10 SE1/4 | 22 |
| Siskon No. 38 | Copper Creek Project, LLC | AMC 34026 | 8S | 18E | 15 NE1/4 | 23 |
| Siskon No. 39 | Copper Creek Project, LLC | AMC 34027 | 8S | 18E | 14 NW1/4 | 24 |
| Siskon No. 41 | Copper Creek Project, LLC | AMC 34029 | 8S | 18E | 14 NW1/4 | 25 |
| Siskon No. 52 | Copper Creek Project, LLC | AMC 34036 | 8S | 18E | 14 NW1/4 | 26 |
| Siskon No. 54 | Copper Creek Project, LLC | AMC 34038 | 8S | 18E | 10 SE1/4 | 27 |
| Siskon No. 55 | Copper Creek Project, LLC | AMC 34039 | 8S | 18E | 10 SE1/4 | 28 |
| Siskon No. 82 | Copper Creek Project, LLC | AMC 34066 | 8S | 18E | 14 NW1/4 | 29 |
| Siskon No. 88 | Copper Creek Project, LLC | AMC 34071 | 8S | 18E | 14 NW1/4 | 30 |
| Velasquez | Copper Creek Project, LLC | AMC 34072 | 8S | 18E | 11 SW1/4 | 31 |
| Velasquez Fraction | Copper Creek Project, LLC | AMC 34073 | 8S | 18E | 11 NW1/4 | 32 |
| Velasquez Wedge | Copper Creek Project, LLC | AMC 34074 | 8S | 18E | 11 SW1/4 | 33 |
| Venus | Copper Creek Project, LLC | AMC 34075 | 8S | 18E | 10 SE1/4 | 34 |
| Zella A | Copper Creek Project, LLC | AMC 79732 | 8S | 18E | 3 SE1/4 | 35 |
| Center Star | Copper Creek Project, LLC | AMC 316095 | 8S | 18E | 11, 12, 1, 2 | 36 |
| Navajo No. 7 | Copper Creek Project, LLC | AMC 316096 | 8S | 18E | 10 NW1/4 | 37 |
| Navajo No. 8 | Copper Creek Project, LLC | AMC 316097 | 8S | 18E | 10 SW1/4 | 38 |
| C.C. 12 | Copper Creek Project, LLC | AMC 316098 | 8S | 18E | 10 NE1/4 | 39 |
| Mary #1 | Copper Creek Project, LLC | AMC 316100 | 8S | 18E | 11 NW1/4 | 40 |
| Whippoorwill | Copper Creek Project, LLC | AMC 316101 | 8S | 18E | 11 NE1/4 | 41 |
| Redondo | Copper Creek Project, LLC | AMC 316102 | 8S | 18E | 11 NE1/4 | 42 |
| Paloma | Copper Creek Project, LLC | AMC 316103 | 8S | 18E | 11 NW1/4 | 43 |
| Paloma Fraction | Copper Creek Project, LLC | AMC 316104 | 8S | 18E | 11 NW1/4 | 44 |
| Morningside | Copper Creek Project, LLC | AMC 316105 | 8S | 18E | 14 NW1/4 | 45 |
| Minnesota | Copper Creek Project, LLC | AMC 316106 | 8S | 18E | 11 NW1/4 | 46 |
| Middle March | Copper Creek Project, LLC | AMC 316107 | 8S | 18E | 11 NE1/4 | 47 |
| Lone Trail | Copper Creek Project, LLC | AMC 316108 | 8S | 18E | 11 NE1/4 | 48 |

RECEIVED
BLM STATE OFFICE
AUG 11 2015

EXHIBIT A

| Claim Name | Owner of Record | BLM AMC | G&SR BM | | Section | |
|-------------------|---------------------------|------------|---------|-----|----------|----|
| | | Serial # | Twn | Rng | | |
| Jay Bird | Copper Creek Project, LLC | AMC 316109 | 8S | 18E | 11 NE1/4 | 49 |
| Hercules | Copper Creek Project, LLC | AMC 316110 | 8S | 18E | 11 NE1/4 | 50 |
| H-N Fraction 1 | Copper Creek Project, LLC | AMC 316111 | 8S | 18E | 10 NE1/4 | 51 |
| Clark No. 1 | Copper Creek Project, LLC | AMC 316112 | 8S | 18E | 12 SW1/4 | 52 |
| Copper Reef No. 2 | Copper Creek Project, LLC | AMC 316113 | 8S | 18E | 14 NE1/4 | 53 |
| Copper Reef No. 3 | Copper Creek Project, LLC | AMC 316114 | 8S | 18E | 14 SW1/4 | 54 |
| Copper Reef No. 4 | Copper Creek Project, LLC | AMC 316115 | 8S | 18E | 14 NW1/4 | 55 |
| North Star No. 1 | Copper Creek Project, LLC | AMC 316116 | 8S | 18E | 14 SW1/4 | 56 |
| North Star No. 2 | Copper Creek Project, LLC | AMC 316117 | 8S | 18E | 14, 15 | 57 |
| North Star No. 3 | Copper Creek Project, LLC | AMC 316118 | 8S | 18E | 14, 15 | 58 |
| Buzzard No. 1 | Copper Creek Project, LLC | AMC 316119 | 8S | 18E | 11 NW1/4 | 59 |
| Buzzard No. 2 | Copper Creek Project, LLC | AMC 316120 | 8S | 18E | 11 NW1/4 | 60 |
| Buzzard No. 3 | Copper Creek Project, LLC | AMC 316121 | 8S | 18E | 11 NW1/4 | 61 |
| Buzzard No. 4 | Copper Creek Project, LLC | AMC 316122 | 8S | 18E | 11 NW1/4 | 62 |
| Buzzard No. 5 | Copper Creek Project, LLC | AMC 316123 | 8S | 18E | 11 NE1/4 | 63 |
| Buzzard No. 6 | Copper Creek Project, LLC | AMC 316124 | 8S | 18E | 11 NE1/4 | 64 |
| Buzzard No. 7 | Copper Creek Project, LLC | AMC 316125 | 8S | 18E | 11 NE1/4 | 65 |
| Albatross No. 1 | Copper Creek Project, LLC | AMC 316126 | 8S | 18E | 11, 12 | 66 |
| Albatross No. 2 | Copper Creek Project, LLC | AMC 316127 | 8S | 18E | 12 SW1/4 | 67 |
| Albatross No. 3 | Copper Creek Project, LLC | AMC 316128 | 8S | 18E | 11, 12 | 68 |
| Albatross No. 4 | Copper Creek Project, LLC | AMC 316129 | 8S | 18E | 12 SW1/4 | 69 |
| Albatross No. 5 | Copper Creek Project, LLC | AMC 316130 | 8S | 18E | 11, 12 | 70 |
| Albatross No. 6 | Copper Creek Project, LLC | AMC 316131 | 8S | 18E | 12 NW1/4 | 71 |
| Albatross No. 7 | Copper Creek Project, LLC | AMC 316132 | 8S | 18E | 11, 12 | 72 |
| Albatross No. 8 | Copper Creek Project, LLC | AMC 316133 | 8S | 18E | 12 NW1/4 | 73 |
| Albatross No. 17 | Copper Creek Project, LLC | AMC 316134 | 8S | 18E | 11, 12 | 74 |
| Siskon No. 40 | Copper Creek Project, LLC | AMC 316135 | 8S | 18E | 15 NE1/4 | 75 |
| Siskon No. 42 | Copper Creek Project, LLC | AMC 316136 | 8S | 18E | 14, 15 | 76 |
| Siskon No. 44 | Copper Creek Project, LLC | AMC 316137 | 8S | 18E | 14, 15 | 77 |
| Siskon No. 53 | Copper Creek Project, LLC | AMC 316138 | 8S | 18E | 10 SE1/4 | 78 |
| Siskon No. 56 | Copper Creek Project, LLC | AMC 316139 | 8S | 18E | 10 SE1/4 | 79 |
| Siskon No. 57 | Copper Creek Project, LLC | AMC 316140 | 8S | 18E | 15 NE1/4 | 80 |
| Siskon No. 58 | Copper Creek Project, LLC | AMC 316141 | 8S | 18E | 15 NE1/4 | 81 |
| Siskon No. 83 | Copper Creek Project, LLC | AMC 316142 | 8S | 18E | 14, 15 | 82 |
| Siskon No. 84 | Copper Creek Project, LLC | AMC 316143 | 8S | 18E | 14, 15 | 83 |
| Siskon No. 85 | Copper Creek Project, LLC | AMC 316144 | 8S | 18E | 14 SW1/4 | 84 |
| Siskon No. 87 | Copper Creek Project, LLC | AMC 316145 | 8S | 18E | 14 SW1/4 | 85 |
| Crow 1 | Copper Creek Project, LLC | AMC 335144 | 8S | 18E | 9 SE1/4 | 86 |
| Crow 2 | Copper Creek Project, LLC | AMC 335145 | 8S | 18E | 9 SE1/4 | 87 |
| Crow 3 | Copper Creek Project, LLC | AMC 335146 | 8S | 18E | 9 SE1/4 | 88 |
| Crow 4 | Copper Creek Project, LLC | AMC 335147 | 8S | 18E | 9 SE1/4 | 89 |
| Crow 5 | Copper Creek Project, LLC | AMC 335148 | 8S | 18E | 9 SE1/4 | 90 |
| Crow 6 | Copper Creek Project, LLC | AMC 335149 | 8S | 18E | 9 SE1/4 | 91 |
| Crow 7 | Copper Creek Project, LLC | AMC 335150 | 8S | 18E | 9 NE1/4 | 92 |
| Crow 8 | Copper Creek Project, LLC | AMC 335151 | 8S | 18E | 9 NE1/4 | 93 |
| Crow 9 | Copper Creek Project, LLC | AMC 335152 | 8S | 18E | 9 NE1/4 | 94 |
| Crow 10 | Copper Creek Project, LLC | AMC 335153 | 8S | 18E | 9 NE1/4 | 95 |
| Crow 11 | Copper Creek Project, LLC | AMC 335154 | 8S | 18E | 9 NE1/4 | 96 |

RECEIVED
 BLM STATE OFFICE
 1100 N. 11th St
 DENVER, CO 80202

EXHIBIT A

| Claim Name | Owner of Record | BLM AMC | | G&SR BM | | |
|---------------|---------------------------|------------|----|---------|----------|-----|
| | | Serial # | Tw | Rng | Section | |
| Crow 12 | Copper Creek Project, LLC | AMC 335155 | 8S | 18E | 9 NE1/4 | 97 |
| Crow 13 | Copper Creek Project, LLC | AMC 335156 | 8S | 18E | 9, 4 | 98 |
| Crow 14 | Copper Creek Project, LLC | AMC 335157 | 8S | 18E | 9, 4 | 99 |
| Crow 15 | Copper Creek Project, LLC | AMC 335158 | 8S | 18E | 4 SE1/4 | 100 |
| Crow 16 | Copper Creek Project, LLC | AMC 335159 | 8S | 18E | 4 SE1/4 | 101 |
| Crow 17 | Copper Creek Project, LLC | AMC 335160 | 8S | 18E | 9 SE1/4 | 102 |
| Crow 20 | Copper Creek Project, LLC | AMC 335161 | 8S | 18E | 10 SW1/4 | 103 |
| Crow 21 | Copper Creek Project, LLC | AMC 335162 | 8S | 18E | 10 SW1/4 | 104 |
| Crow 22 | Copper Creek Project, LLC | AMC 335163 | 8S | 18E | 10 NE1/4 | 105 |
| Crow 23 | Copper Creek Project, LLC | AMC 335164 | 8S | 18E | 10 NE1/4 | 106 |
| Crow 24 | Copper Creek Project, LLC | AMC 335165 | 8S | 18E | 10 NE1/4 | 107 |
| Crow 25 | Copper Creek Project, LLC | AMC 335166 | 8S | 18E | 3 SW1/4 | 108 |
| Crow 26 | Copper Creek Project, LLC | AMC 335167 | 8S | 18E | 3 SW1/4 | 109 |
| Siskon No. 46 | Copper Creek Project, LLC | AMC 335168 | 8S | 18E | 15 NE1/4 | 110 |
| Siskon No. 48 | Copper Creek Project, LLC | AMC 335169 | 8S | 18E | 15 SE1/4 | 111 |
| Siskon No. 51 | Copper Creek Project, LLC | AMC 335170 | 8S | 18E | 14 SW1/4 | 112 |
| Siskon No. 59 | Copper Creek Project, LLC | AMC 335171 | 8S | 18E | 15 NE1/4 | 113 |
| Siskon No. 60 | Copper Creek Project, LLC | AMC 335172 | 8S | 18E | 15 NE1/4 | 114 |
| Siskon No. 64 | Copper Creek Project, LLC | AMC 335173 | 8S | 18E | 10 SW1/4 | 115 |
| Siskon 65 | Copper Creek Project, LLC | AMC 335174 | 8S | 18E | 10 SW1/4 | 116 |
| Siskon 66 | Copper Creek Project, LLC | AMC 335175 | 8S | 18E | 10 SW1/4 | 117 |
| Siskon 67 | Copper Creek Project, LLC | AMC 335176 | 8S | 18E | 10 SW1/4 | 118 |
| Siskon 68 | Copper Creek Project, LLC | AMC 335177 | 8S | 18E | 10 SW1/4 | 119 |
| Siskon 69 | Copper Creek Project, LLC | AMC 335178 | 8S | 18E | 10 SW1/4 | 120 |
| Siskon 70 | Copper Creek Project, LLC | AMC 335179 | 8S | 18E | 10 SW1/4 | 121 |
| Siskon 71 | Copper Creek Project, LLC | AMC 335180 | 8S | 18E | 10 SW1/4 | 122 |
| Siskon 72 | Copper Creek Project, LLC | AMC 335181 | 8S | 18E | 15 NW1/4 | 123 |
| C.C. 8 | Copper Creek Project, LLC | AMC 335182 | 8S | 18E | 10 NW1/4 | 124 |
| C.C. 9 | Copper Creek Project, LLC | AMC 335183 | 8S | 18E | 10 NW1/4 | 125 |
| C.C. 11 | Copper Creek Project, LLC | AMC 335184 | 8S | 18E | 10 NW1/4 | 126 |
| Swallow 1 | Copper Creek Project, LLC | AMC 337099 | 8S | 18E | 9 SE1/4 | 127 |
| Swallow 2 | Copper Creek Project, LLC | AMC 337100 | 8S | 18E | 9 NW1/4 | 128 |
| Swallow 3 | Copper Creek Project, LLC | AMC 337101 | 8S | 18E | 9 NW1/4 | 129 |
| Swallow 4 | Copper Creek Project, LLC | AMC 337102 | 8S | 18E | 9 NE1/4 | 130 |
| Swallow 5 | Copper Creek Project, LLC | AMC 337103 | 8S | 18E | 9 NW1/4 | 131 |
| Swallow 6 | Copper Creek Project, LLC | AMC 337104 | 8S | 18E | 9 NE1/4 | 132 |
| Swallow 7 | Copper Creek Project, LLC | AMC 337105 | 8S | 18E | 9 NE1/4 | 133 |
| Hawk #1 | Copper Creek Project, LLC | AMC 342788 | 8S | 18E | 3 SE1/4 | 134 |
| Hawk #2 | Copper Creek Project, LLC | AMC 342789 | 8S | 18E | 3 SE1/4 | 135 |
| Hawk #3 | Copper Creek Project, LLC | AMC 342790 | 8S | 18E | 3 NE1/4 | 136 |
| Hawk #4 | Copper Creek Project, LLC | AMC 342791 | 8S | 18E | 3 NE1/4 | 137 |
| Hawk #5 | Copper Creek Project, LLC | AMC 342792 | 8S | 18E | 3 NE1/4 | 138 |
| Hawk #6 | Copper Creek Project, LLC | AMC 342793 | 8S | 18E | 3 NE1/4 | 139 |
| Hawk #7 | Copper Creek Project, LLC | AMC 342794 | 8S | 18E | 3 NE1/4 | 140 |
| Hawk #8 | Copper Creek Project, LLC | AMC 342795 | 8S | 18E | 3 SW1/4 | 141 |
| Hawk #9 | Copper Creek Project, LLC | AMC 342796 | 8S | 18E | 3 SW1/4 | 142 |
| Hawk #10 | Copper Creek Project, LLC | AMC 342797 | 8S | 18E | 3 SW1/4 | 143 |
| Hawk #11 | Copper Creek Project, LLC | AMC 342798 | 8S | 18E | 3 NW1/4 | 144 |

RECEIVED
 BLM PAZ STATE OFFICE
 AUG 11 2016
 PHOENIX, ARIZONA

EXHIBIT A

| Claim Name | Owner of Record | BLM AMC | G&SR BM | | Section | |
|---------------|---------------------------|------------|---------|-----|----------|-----|
| | | Serial # | Twn | Rng | | |
| Hawk #12 | Copper Creek Project, LLC | AMC 342799 | 8S | 18E | 3 NW1/4 | 145 |
| Hawk #13 | Copper Creek Project, LLC | AMC 342800 | 8S | 18E | 3 NW1/4 | 146 |
| Hawk #14 | Copper Creek Project, LLC | AMC 342801 | 8S | 18E | 4 NE1/4 | 147 |
| Hawk #15 | Copper Creek Project, LLC | AMC 342802 | 8S | 18E | 4 NE1/4 | 148 |
| Chapo #1 | Copper Creek Project, LLC | AMC 349078 | 8S | 18E | 14 SW1/4 | 149 |
| Wren 1 | Copper Creek Project, LLC | AMC 352161 | 8S | 18E | 15 NW1/4 | 150 |
| Wren 2 | Copper Creek Project, LLC | AMC 352162 | 8S | 18E | 15 NW1/4 | 151 |
| Wren 3 | Copper Creek Project, LLC | AMC 352163 | 8S | 18E | 15 NW1/4 | 152 |
| Parrot 1 | Copper Creek Project, LLC | AMC 352164 | 8S | 18E | 1 NW1/4 | 153 |
| Parrot 2 | Copper Creek Project, LLC | AMC 352165 | 8S | 18E | 1 NW1/4 | 154 |
| Parrot 3 | Copper Creek Project, LLC | AMC 352166 | 8S | 18E | 1 NW1/4 | 155 |
| Parrot 4 | Copper Creek Project, LLC | AMC 352167 | 8S | 18E | 1 NW1/4 | 156 |
| Parrot 5 | Copper Creek Project, LLC | AMC 352168 | 8S | 18E | 1 NW1/4 | 157 |
| Parrot 6 | Copper Creek Project, LLC | AMC 352169 | 8S | 18E | 1 NW1/4 | 158 |
| Parrot 7 | Copper Creek Project, LLC | AMC 352170 | 8S | 18E | 1 SW1/4 | 159 |
| Parrot 8 | Copper Creek Project, LLC | AMC 352171 | 8S | 18E | 1 SW1/4 | 160 |
| Parrot 9 | Copper Creek Project, LLC | AMC 352172 | 8S | 18E | 1 SW1/4 | 161 |
| Parrot 10 | Copper Creek Project, LLC | AMC 352173 | 8S | 18E | 1 SW1/4 | 162 |
| Parrot 11 | Copper Creek Project, LLC | AMC 352174 | 8S | 18E | 1 SW1/4 | 163 |
| Parrot 12 | Copper Creek Project, LLC | AMC 352175 | 8S | 18E | 1 SW1/4 | 164 |
| Buzzard No. 8 | Copper Creek Project, LLC | AMC 352176 | 8S | 18E | 11 NE1/4 | 165 |
| PF | Copper Creek Project, LLC | AMC 352300 | 8S | 18E | 11 NW1/4 | 166 |
| NS #1 | Copper Creek Project, LLC | AMC 352301 | 8S | 18E | 14 SW1/4 | 167 |
| WREN-4 | Copper Creek Project, LLC | AMC 371132 | 8S | 18E | 14 SE1/4 | 168 |
| WREN-5 | Copper Creek Project, LLC | AMC 371133 | 8S | 18E | 14 SE1/4 | 169 |
| WREN-6 | Copper Creek Project, LLC | AMC 371134 | 8S | 18E | 14 SE1/4 | 170 |
| WREN-7 | Copper Creek Project, LLC | AMC 371135 | 8S | 18E | 14 SE1/4 | 171 |
| WREN-8 | Copper Creek Project, LLC | AMC 371136 | 8S | 18E | 14 NE1/4 | 172 |
| WREN-9 | Copper Creek Project, LLC | AMC 371137 | 8S | 18E | 15 SE1/4 | 173 |
| WREN-10 | Copper Creek Project, LLC | AMC 371138 | 8S | 18E | 15 SE1/4 | 174 |
| WREN-11 | Copper Creek Project, LLC | AMC 371139 | 8S | 18E | 15 SE1/4 | 175 |
| WREN-12 | Copper Creek Project, LLC | AMC 371140 | 8S | 18E | 15 SE1/4 | 176 |
| WREN-13 | Copper Creek Project, LLC | AMC 371141 | 8S | 18E | 15 SE1/4 | 177 |
| WREN-14 | Copper Creek Project, LLC | AMC 371142 | 8S | 18E | 15 SE1/4 | 178 |
| WREN-15 | Copper Creek Project, LLC | AMC 371143 | 8S | 18E | 15 SE1/4 | 179 |
| WREN-16 | Copper Creek Project, LLC | AMC 371144 | 8S | 18E | 15 SE1/4 | 180 |
| WREN-17 | Copper Creek Project, LLC | AMC 371145 | 8S | 18E | 15 SW1/4 | 181 |
| WREN-18 | Copper Creek Project, LLC | AMC 371146 | 8S | 18E | 15 NW1/4 | 182 |
| WREN-19 | Copper Creek Project, LLC | AMC 371147 | 8S | 18E | 15 NW1/4 | 183 |
| WREN-20 | Copper Creek Project, LLC | AMC 371148 | 8S | 18E | 15 NW1/4 | 184 |
| WREN-21 | Copper Creek Project, LLC | AMC 371149 | 8S | 18E | 15 NW1/4 | 185 |
| WREN-22 | Copper Creek Project, LLC | AMC 371150 | 8S | 18E | 9 SE1/4 | 186 |
| WREN-23 | Copper Creek Project, LLC | AMC 371151 | 8S | 18E | 9 SE1/4 | 187 |
| WREN-24 | Copper Creek Project, LLC | AMC 371152 | 8S | 18E | 9 SE1/4 | 188 |
| WREN-44 | Copper Creek Project, LLC | AMC 371153 | 8S | 18E | 3 NW1/4 | 189 |
| WREN-45 | Copper Creek Project, LLC | AMC 371154 | 8S | 18E | 3 NW1/4 | 190 |
| WREN-46 | Copper Creek Project, LLC | AMC 371155 | 8S | 18E | 3 NW1/4 | 191 |
| WREN-47 | Copper Creek Project, LLC | AMC 371156 | 8S | 18E | 1 NW1/4 | 192 |

RECEIVED
 ARIZONA STATE OFFICE
 AUG 11 2016

EXHIBIT A

| Claim Name | Owner of Record | BLM AMC | | G&SR BM | | Section | |
|------------|---------------------------|------------|------|---------|--|---------|--------|
| | | Serial # | Twon | Rng | | | |
| WREN-48 | Copper Creek Project, LLC | AMC 371157 | 8S | 18E | | 3 NE1/4 | 193 |
| WREN-49 | Copper Creek Project, LLC | AMC 371158 | 8S | 18E | | 3 NE1/4 | 194 |
| WREN-50 | Copper Creek Project, LLC | AMC 371159 | 8S | 18E | | 3 NE1/4 | 195 |
| WREN-51 | Copper Creek Project, LLC | AMC 371160 | 8S | 18E | | 3 NE1/4 | 196 |
| WREN-52 | Copper Creek Project, LLC | AMC 371161 | 8S | 18E | | 3 NE1/4 | 197 |
| WREN-25 | Copper Creek Project, LLC | AMC 373192 | 8S | 18E | | 4 SW1/4 | 198 |
| WREN-26 | Copper Creek Project, LLC | AMC 373193 | 8S | 18E | | 4 SW1/4 | 199 |
| WREN-27 | Copper Creek Project, LLC | AMC 373194 | 8S | 18E | | 4 SW1/4 | 200 |
| WREN-28 | Copper Creek Project, LLC | AMC 373195 | 8S | 18E | | 4 SW1/4 | 201 |
| WREN-29 | Copper Creek Project, LLC | AMC 373196 | 8S | 18E | | 4 SW1/4 | 202 |
| WREN-30 | Copper Creek Project, LLC | AMC 373197 | 8S | 18E | | 4 SW1/4 | 203 |
| WREN-31 | Copper Creek Project, LLC | AMC 373198 | 8S | 18E | | 4 SW1/4 | 204 |
| WREN-32 | Copper Creek Project, LLC | AMC 373199 | 8S | 18E | | 4 NE1/4 | 205 |
| WREN-33 | Copper Creek Project, LLC | AMC 373200 | 8S | 18E | | 4 NE1/4 | 206 |
| WREN-34 | Copper Creek Project, LLC | AMC 373201 | 8S | 18E | | 4 NE1/4 | 207 |
| WREN-35 | Copper Creek Project, LLC | AMC 373202 | 8S | 18E | | 4 NW1/4 | 208 |
| WREN-36 | Copper Creek Project, LLC | AMC 373203 | 8S | 18E | | 4 NW1/4 | 209 |
| WREN-37 | Copper Creek Project, LLC | AMC 373204 | 8S | 18E | | 4 NW1/4 | 210 |
| WREN-38 | Copper Creek Project, LLC | AMC 373205 | 8S | 18E | | 4 NW1/4 | 211 |
| WREN-39 | Copper Creek Project, LLC | AMC 373206 | 8S | 18E | | 4 NE1/4 | 212 |
| WREN-40 | Copper Creek Project, LLC | AMC 373207 | 8S | 18E | | 4 NE1/4 | 213 |
| WREN-41 | Copper Creek Project, LLC | AMC 373208 | 8S | 18E | | 4 NE1/4 | 214 |
| WREN-42 | Copper Creek Project, LLC | AMC 373209 | 8S | 18E | | 4 NE1/4 | 215 |
| WREN-43 | Copper Creek Project, LLC | AMC 373210 | 8S | 18E | | 4 NE1/4 | 216 |
| NCC 1 | Copper Creek Project, LLC | AMC408299 | 7S | 18E | | | 31 217 |
| NCC 2 | Copper Creek Project, LLC | AMC408300 | 7S | 18E | | | 31 218 |
| NCC 3 | Copper Creek Project, LLC | AMC408301 | 7S | 18E | | | 31 219 |
| NCC 4 | Copper Creek Project, LLC | AMC408302 | 7S | 18E | | | 31 220 |
| NCC 5 | Copper Creek Project, LLC | AMC408303 | 7S | 18E | | | 31 221 |
| NCC 6 | Copper Creek Project, LLC | AMC408304 | 7S | 18E | | | 31 222 |
| NCC 7 | Copper Creek Project, LLC | AMC408305 | 7S | 18E | | | 31 223 |
| NCC 8 | Copper Creek Project, LLC | AMC408306 | 7S | 18E | | | 31 224 |
| NCC 9 | Copper Creek Project, LLC | AMC408307 | 7S | 18E | | | 31 225 |
| NCC 10 | Copper Creek Project, LLC | AMC408308 | 7S | 18E | | | 31 226 |
| NCC 11 | Copper Creek Project, LLC | AMC408309 | 7S | 18E | | | 31 227 |
| NCC 12 | Copper Creek Project, LLC | AMC408310 | 7S | 18E | | | 31 228 |
| NCC 13 | Copper Creek Project, LLC | AMC408311 | 7S | 18E | | | 31 229 |
| NCC 14 | Copper Creek Project, LLC | AMC408312 | 7S | 18E | | | 31 230 |
| NCC 15 | Copper Creek Project, LLC | AMC408313 | 7S | 18E | | | 31 231 |
| NCC 16 | Copper Creek Project, LLC | AMC408314 | 7S | 18E | | | 31 232 |
| NCC 17 | Copper Creek Project, LLC | AMC408315 | 7S | 18E | | | 31 233 |
| NCC 18 | Copper Creek Project, LLC | AMC408316 | 7S | 18E | | | 31 234 |
| NCC 19 | Copper Creek Project, LLC | AMC408317 | 7S | 18E | | | 31 235 |
| NCC 20 | Copper Creek Project, LLC | AMC408318 | 7S | 18E | | | 31 236 |
| NCC 51 | Copper Creek Project, LLC | AMC408321 | 7S | 18E | | | 30 237 |
| NCC 90 | Copper Creek Project, LLC | AMC408323 | 7S | 18E | | | 19 238 |
| NCC 91 | Copper Creek Project, LLC | AMC408324 | 7S | 18E | | | 19 239 |
| NCC 92 | Copper Creek Project, LLC | AMC408325 | 7S | 18E | | | 19 240 |

RECEIVED
 BLM AZ STATE OFFICE
 AUG 11 2016
 PHOENIX ARIZONA

EXHIBIT A

| Claim Name | Owner of Record | BLM AMC | G&SR BM | | Section | |
|------------|---------------------------|-----------|---------|-----|---------|-----|
| | | Serial # | Twn | Rng | | |
| NCC 100 | Copper Creek Project, LLC | AMC408326 | 7S | 18E | 19 | 241 |
| NCC 101 | Copper Creek Project, LLC | AMC408327 | 7S | 18E | 19 | 242 |
| NCC 102 | Copper Creek Project, LLC | AMC408328 | 7S | 18E | 19 | 243 |
| NCC 93 | Copper Creek Project, LLC | AMC408329 | 7S | 18E | 18 | 244 |
| NCC 94 | Copper Creek Project, LLC | AMC408330 | 7S | 18E | 18 | 245 |
| NCC 95 | Copper Creek Project, LLC | AMC408331 | 7S | 18E | 18 | 246 |
| NCC 96 | Copper Creek Project, LLC | AMC408332 | 7S | 18E | 18 | 247 |
| NCC 97 | Copper Creek Project, LLC | AMC408333 | 7S | 18E | 18 | 248 |
| NCC 98 | Copper Creek Project, LLC | AMC408334 | 7S | 18E | 18 | 249 |
| NCC 99 | Copper Creek Project, LLC | AMC408335 | 7S | 18E | 18 | 250 |
| NCC 103 | Copper Creek Project, LLC | AMC408336 | 7S | 18E | 18 | 251 |
| NCC 104 | Copper Creek Project, LLC | AMC408337 | 7S | 18E | 18 | 252 |
| NCC 105 | Copper Creek Project, LLC | AMC408338 | 7S | 18E | 18 | 253 |
| NCC 106 | Copper Creek Project, LLC | AMC408339 | 7S | 18E | 18 | 254 |
| NCC 107 | Copper Creek Project, LLC | AMC408340 | 7S | 18E | 18 | 255 |
| NCC 108 | Copper Creek Project, LLC | AMC408341 | 7S | 18E | 18 | 256 |
| NCC 109 | Copper Creek Project, LLC | AMC408342 | 7S | 18E | 18 | 257 |
| NCC 110 | Copper Creek Project, LLC | AMC408343 | 7S | 18E | 18 | 258 |
| NCC 111 | Copper Creek Project, LLC | AMC408344 | 7S | 18E | 18 | 259 |
| NCC 112 | Copper Creek Project, LLC | AMC408345 | 7S | 18E | 18 | 260 |
| NCC 113 | Copper Creek Project, LLC | AMC408346 | 7S | 18E | 18 | 261 |
| NCC 114 | Copper Creek Project, LLC | AMC408347 | 7S | 18E | 18 | 262 |
| NCC 115 | Copper Creek Project, LLC | AMC408348 | 7S | 18E | 18 | 263 |
| NCC 116 | Copper Creek Project, LLC | AMC408349 | 7S | 18E | 18 | 264 |
| NCC 117 | Copper Creek Project, LLC | AMC408350 | 7S | 18E | 18 | 265 |
| NCC 118 | Copper Creek Project, LLC | AMC408351 | 7S | 18E | 18 | 266 |
| NCC 119 | Copper Creek Project, LLC | AMC408352 | 7S | 18E | 18 | 267 |
| NCC 120 | Copper Creek Project, LLC | AMC408353 | 7S | 18E | 18 | 268 |
| NCC 121 | Copper Creek Project, LLC | AMC408354 | 7S | 18E | 18 | 269 |
| NCC 122 | Copper Creek Project, LLC | AMC408355 | 7S | 18E | 18 | 270 |
| NCC 123 | Copper Creek Project, LLC | AMC408356 | 7S | 18E | 18 | 271 |
| NCC 124 | Copper Creek Project, LLC | AMC408357 | 7S | 18E | 18 | 272 |
| NCC 125 | Copper Creek Project, LLC | AMC408358 | 7S | 18E | 18 | 273 |
| NCC 126 | Copper Creek Project, LLC | AMC408359 | 7S | 18E | 18 | 274 |
| NCC 127 | Copper Creek Project, LLC | AMC408360 | 7S | 18E | 18 | 275 |
| NCC 128 | Copper Creek Project, LLC | AMC408361 | 7S | 18E | 18 | 276 |
| NCC 129 | Copper Creek Project, LLC | AMC408362 | 7S | 18E | 18 | 277 |
| NCC 130 | Copper Creek Project, LLC | AMC408363 | 7S | 18E | 18 | 278 |
| NCC 131 | Copper Creek Project, LLC | AMC408364 | 7S | 18E | 18 | 279 |
| NCC 132 | Copper Creek Project, LLC | AMC408365 | 7S | 18E | 18 | 280 |
| NCC 232 | Copper Creek Project, LLC | AMC408366 | 7S | 18E | 17 | 281 |
| NCC 233 | Copper Creek Project, LLC | AMC408367 | 7S | 18E | 17 | 282 |
| NCC 234 | Copper Creek Project, LLC | AMC408368 | 7S | 18E | 17 | 283 |
| NCC 235 | Copper Creek Project, LLC | AMC408369 | 7S | 18E | 17 | 284 |
| NCC 241 | Copper Creek Project, LLC | AMC408370 | 7S | 18E | 17 | 285 |
| NCC 242 | Copper Creek Project, LLC | AMC408371 | 7S | 18E | 17 | 286 |
| NCC 243 | Copper Creek Project, LLC | AMC408372 | 7S | 18E | 17 | 287 |
| NCC 244 | Copper Creek Project, LLC | AMC408373 | 7S | 18E | 17 | 288 |

RECEIVED
 BLM AZ STATE OFFICE
 2016 AUG 18 9 53 AM
 PHOENIX ARIZONA

EXHIBIT A

| Claim Name | Owner of Record | BLM AMC Serial # | G&SR BM | | Section | |
|------------|---------------------------|---------------------|---------|-----|---------|-----|
| | | | Twn | Rng | | |
| NCC 245 | Copper Creek Project, LLC | AMC408374 | 7S | 18E | 17 | 289 |
| NCC 246 | Copper Creek Project, LLC | AMC408375 | 7S | 18E | 17 | 290 |
| NCC 247 | Copper Creek Project, LLC | AMC408376 | 7S | 18E | 17 | 291 |
| NCC 248 | Copper Creek Project, LLC | AMC408377 | 7S | 18E | 17 | 292 |
| NCC 272 | Copper Creek Project, LLC | AMC408378 | 7S | 18E | 28 | 293 |
| NCC 273 | Copper Creek Project, LLC | AMC408379 | 7S | 18E | 28 | 294 |
| NCC 274 | Copper Creek Project, LLC | AMC408380 | 7S | 18E | 28 | 295 |
| NCC 275 | Copper Creek Project, LLC | AMC408381 | 7S | 18E | 28 | 296 |
| NCC 276 | Copper Creek Project, LLC | AMC408382 | 7S | 18E | 28 | 297 |
| NCC 293 | Copper Creek Project, LLC | AMC408383 | 7S | 18E | 28 | 298 |
| NCC 294 | Copper Creek Project, LLC | AMC408384 | 7S | 18E | 28 | 299 |
| NCC 295 | Copper Creek Project, LLC | AMC408385 | 7S | 18E | 28 | 300 |
| NCC 296 | Copper Creek Project, LLC | AMC408386 | 7S | 18E | 28 | 301 |
| NCC 297 | Copper Creek Project, LLC | AMC408387 | 7S | 18E | 28 | 302 |
| NCC 298 | Copper Creek Project, LLC | AMC408388 | 7S | 18E | 28 | 303 |
| NCC 299 | Copper Creek Project, LLC | AMC408389 | 7S | 18E | 28 | 304 |
| NCC 300 | Copper Creek Project, LLC | AMC408390 | 7S | 18E | 28 | 305 |
| NCC 301 | Copper Creek Project, LLC | AMC408391 | 7S | 18E | 28 | 306 |
| NCC 302 | Copper Creek Project, LLC | AMC408392 | 7S | 18E | 28 | 307 |
| NCC 319 | Copper Creek Project, LLC | AMC408393 | 7S | 18E | 28 | 308 |
| NCC 320 | Copper Creek Project, LLC | AMC408394 | 7S | 18E | 28 | 309 |
| NCC 321 | Copper Creek Project, LLC | AMC408395 | 7S | 18E | 28 | 310 |
| NCC 322 | Copper Creek Project, LLC | AMC408396 | 7S | 18E | 28 | 311 |
| NCC 323 | Copper Creek Project, LLC | AMC408397 | 7S | 18E | 28 | 312 |
| NCC 324 | Copper Creek Project, LLC | AMC408398 | 7S | 18E | 28 | 313 |
| NCC 325 | Copper Creek Project, LLC | AMC408399 | 7S | 18E | 28 | 314 |
| NCC 277 | Copper Creek Project, LLC | AMC408400 | 7S | 18E | 29 | 315 |
| NCC 278 | Copper Creek Project, LLC | AMC408401 | 7S | 18E | 29 | 316 |
| NCC 279 | Copper Creek Project, LLC | AMC408402 | 7S | 18E | 29 | 317 |
| NCC 280 | Copper Creek Project, LLC | AMC408403 | 7S | 18E | 29 | 318 |
| NCC 283 | Copper Creek Project, LLC | AMC408404 | 7S | 18E | 29 | 319 |
| NCC 284 | Copper Creek Project, LLC | AMC408405 | 7S | 18E | 29 | 320 |
| NCC 285 | Copper Creek Project, LLC | AMC408406 | 7S | 18E | 29 | 321 |
| NCC 286 | Copper Creek Project, LLC | AMC408407 | 7S | 18E | 29 | 322 |
| NCC 287 | Copper Creek Project, LLC | AMC408408 | 7S | 18E | 29 | 323 |
| NCC 288 | Copper Creek Project, LLC | AMC408409 | 7S | 18E | 29 | 324 |
| NCC 289 | Copper Creek Project, LLC | AMC408410 | 7S | 18E | 29 | 325 |
| NCC 290 | Copper Creek Project, LLC | AMC408411 | 7S | 18E | 29 | 326 |
| NCC 291 | Copper Creek Project, LLC | AMC408412 | 7S | 18E | 29 | 327 |
| NCC 292 | Copper Creek Project, LLC | AMC408413 | 7S | 18E | 29 | 328 |
| NCC 303 | Copper Creek Project, LLC | AMC408414 | 7S | 18E | 29 | 329 |
| NCC 304 | Copper Creek Project, LLC | AMC408415 | 7S | 18E | 29 | 330 |
| NCC 305 | Copper Creek Project, LLC | AMC408416 | 7S | 18E | 29 | 331 |
| NCC 306 | Copper Creek Project, LLC | AMC408417 | 7S | 18E | 29 | 332 |
| NCC 307 | Copper Creek Project, LLC | AMC408418 | 7S | 18E | 29 | 333 |
| NCC 308 | Copper Creek Project, LLC | AMC408419 | 7S | 18E | 29 | 334 |
| NCC 309 | Copper Creek Project, LLC | AMC408420 | 7S | 18E | 29 | 335 |
| NCC 310 | Copper Creek Project, LLC | AMC408421 | 7S | 18E | 29 | 336 |

RECEIVED
BLM AZ STATE OFFICE
AUG 19 2016
PHOENIX ARIZONA

EXHIBIT A

| Claim Name | Owner of Record | BLM AMC | G&SR BM | | Section | |
|------------|---------------------------|-----------|---------|-----|---------|-----|
| | | Serial # | Twn | Rng | | |
| NCC 311 | Copper Creek Project, LLC | AMC408422 | 7S | 18E | 29 | 337 |
| NCC 312 | Copper Creek Project, LLC | AMC408423 | 7S | 18E | 29 | 338 |
| NCC 313 | Copper Creek Project, LLC | AMC408424 | 7S | 18E | 29 | 339 |
| NCC 314 | Copper Creek Project, LLC | AMC408425 | 7S | 18E | 29 | 340 |
| NCC 315 | Copper Creek Project, LLC | AMC408426 | 7S | 18E | 29 | 341 |
| NCC 316 | Copper Creek Project, LLC | AMC408427 | 7S | 18E | 29 | 342 |
| NCC 317 | Copper Creek Project, LLC | AMC408428 | 7S | 18E | 29 | 343 |
| NCC 318 | Copper Creek Project, LLC | AMC408429 | 7S | 18E | 29 | 344 |
| NCC 329 | Copper Creek Project, LLC | AMC408430 | 7S | 18E | 29 | 345 |
| NCC 330 | Copper Creek Project, LLC | AMC408431 | 7S | 18E | 29 | 346 |
| NCC 331 | Copper Creek Project, LLC | AMC408432 | 7S | 18E | 29 | 347 |
| NCC 332 | Copper Creek Project, LLC | AMC408433 | 7S | 18E | 29 | 348 |
| NCC 333 | Copper Creek Project, LLC | AMC408434 | 7S | 18E | 29 | 349 |
| NCC 334 | Copper Creek Project, LLC | AMC408435 | 7S | 18E | 29 | 350 |
| NCC 335 | Copper Creek Project, LLC | AMC408436 | 7S | 18E | 29 | 351 |
| NCC 336 | Copper Creek Project, LLC | AMC408437 | 7S | 18E | 29 | 352 |
| NCC 326 | Copper Creek Project, LLC | AMC408438 | 7S | 18E | 33 | 353 |
| NCC 327 | Copper Creek Project, LLC | AMC408439 | 7S | 18E | 33 | 354 |
| NCC 328 | Copper Creek Project, LLC | AMC408440 | 7S | 18E | 33 | 355 |
| NCC 337 | Copper Creek Project, LLC | AMC408441 | 7S | 18E | 33 | 356 |
| NCC 338 | Copper Creek Project, LLC | AMC408442 | 7S | 18E | 33 | 357 |
| NCC 339 | Copper Creek Project, LLC | AMC408443 | 7S | 18E | 33 | 358 |
| NCC 366 | Copper Creek Project, LLC | AMC408444 | 7S | 18E | 34 | 359 |
| NCC 367 | Copper Creek Project, LLC | AMC408445 | 7S | 18E | 34 | 360 |
| NCC 368 | Copper Creek Project, LLC | AMC408446 | 7S | 18E | 34 | 361 |
| NCC 369 | Copper Creek Project, LLC | AMC408447 | 7S | 18E | 34 | 362 |
| NCC 370 | Copper Creek Project, LLC | AMC408448 | 7S | 18E | 34 | 363 |
| NCC 371 | Copper Creek Project, LLC | AMC408449 | 7S | 18E | 34 | 364 |
| NCC 372 | Copper Creek Project, LLC | AMC408450 | 7S | 18E | 34 | 365 |
| NCC 373 | Copper Creek Project, LLC | AMC408451 | 7S | 18E | 34 | 366 |
| NCC 374 | Copper Creek Project, LLC | AMC408452 | 7S | 18E | 34 | 367 |
| NCC 393 | Copper Creek Project, LLC | AMC408453 | 7S | 18E | 34 | 368 |
| NCC 394 | Copper Creek Project, LLC | AMC408454 | 7S | 18E | 34 | 369 |
| NCC 395 | Copper Creek Project, LLC | AMC408455 | 7S | 18E | 34 | 370 |
| NCC 396 | Copper Creek Project, LLC | AMC408456 | 7S | 18E | 34 | 371 |
| NCC 397 | Copper Creek Project, LLC | AMC408457 | 7S | 18E | 34 | 372 |
| NCC 398 | Copper Creek Project, LLC | AMC408458 | 7S | 18E | 34 | 373 |
| NCC 399 | Copper Creek Project, LLC | AMC408459 | 7S | 18E | 34 | 374 |
| NCC 400 | Copper Creek Project, LLC | AMC408460 | 7S | 18E | 34 | 375 |
| NCC 401 | Copper Creek Project, LLC | AMC408461 | 7S | 18E | 34 | 376 |
| NCC 528 | Copper Creek Project, LLC | AMC408462 | 7S | 17E | 24 | 377 |
| NCC 529 | Copper Creek Project, LLC | AMC408463 | 7S | 17E | 24 | 378 |
| NCC 530 | Copper Creek Project, LLC | AMC408464 | 7S | 17E | 24 | 379 |
| NCC 531 | Copper Creek Project, LLC | AMC408465 | 7S | 17E | 24 | 380 |
| NCC 532 | Copper Creek Project, LLC | AMC408466 | 7S | 17E | 24 | 381 |
| NCC 533 | Copper Creek Project, LLC | AMC408467 | 7S | 17E | 24 | 382 |
| NCC 534 | Copper Creek Project, LLC | AMC408468 | 7S | 17E | 24 | 383 |
| NCC 535 | Copper Creek Project, LLC | AMC408469 | 7S | 17E | 24 | 384 |

RECEIVED
 BLM AZ STATE OFFICE
 AUG 17 2016
 PHOENIX ARIZONA

EXHIBIT A

| Claim Name | Owner of Record | BLM AMC Serial # | G&SR BM | | Section | |
|------------|---------------------------|---------------------|---------|-----|---------|-----|
| | | | Tw | Rng | | |
| NCC 536 | Copper Creek Project, LLC | AMC408470 | 7S | 17E | 24 | 385 |
| NCC 537 | Copper Creek Project, LLC | AMC408471 | 7S | 17E | 24 | 386 |
| NCC 538 | Copper Creek Project, LLC | AMC408472 | 7S | 17E | 24 | 387 |
| NCC 539 | Copper Creek Project, LLC | AMC408473 | 7S | 17E | 24 | 388 |
| NCC 540 | Copper Creek Project, LLC | AMC408474 | 7S | 17E | 24 | 389 |
| NCC 541 | Copper Creek Project, LLC | AMC408475 | 7S | 17E | 24 | 390 |
| NCC 542 | Copper Creek Project, LLC | AMC408476 | 7S | 17E | 24 | 391 |
| NCC 543 | Copper Creek Project, LLC | AMC408477 | 7S | 17E | 24 | 392 |
| NCC 544 | Copper Creek Project, LLC | AMC408478 | 7S | 17E | 24 | 393 |
| NCC 545 | Copper Creek Project, LLC | AMC408479 | 7S | 17E | 24 | 394 |
| NCC 591 | Copper Creek Project, LLC | AMC408480 | 7S | 17E | 12 | 395 |
| NCC 592 | Copper Creek Project, LLC | AMC408481 | 7S | 17E | 12 | 396 |
| NCC 593 | Copper Creek Project, LLC | AMC408482 | 7S | 17E | 12 | 397 |
| NCC 594 | Copper Creek Project, LLC | AMC408483 | 7S | 17E | 12 | 398 |
| NCC 595 | Copper Creek Project, LLC | AMC408484 | 7S | 17E | 12 | 399 |
| NCC 596 | Copper Creek Project, LLC | AMC408485 | 7S | 17E | 12 | 400 |
| NCC 597 | Copper Creek Project, LLC | AMC408486 | 7S | 17E | 12 | 401 |
| NCC 598 | Copper Creek Project, LLC | AMC408487 | 7S | 17E | 12 | 402 |
| NCC 599 | Copper Creek Project, LLC | AMC408488 | 7S | 17E | 12 | 403 |
| NCC 600 | Copper Creek Project, LLC | AMC408489 | 7S | 17E | 12 | 404 |
| NCC 601 | Copper Creek Project, LLC | AMC408490 | 7S | 17E | 12 | 405 |
| NCC 602 | Copper Creek Project, LLC | AMC408491 | 7S | 17E | 12 | 406 |
| NCC 603 | Copper Creek Project, LLC | AMC408492 | 7S | 17E | 12 | 407 |
| NCC 604 | Copper Creek Project, LLC | AMC408493 | 7S | 17E | 12 | 408 |
| NCC 605 | Copper Creek Project, LLC | AMC408494 | 7S | 17E | 12 | 409 |
| NCC 606 | Copper Creek Project, LLC | AMC408495 | 7S | 17E | 12 | 410 |
| NCC 607 | Copper Creek Project, LLC | AMC408496 | 7S | 17E | 12 | 411 |
| NCC 608 | Copper Creek Project, LLC | AMC408497 | 7S | 17E | 12 | 412 |
| NCC 609 | Copper Creek Project, LLC | AMC408498 | 7S | 17E | 11 | 413 |
| NCC 610 | Copper Creek Project, LLC | AMC408499 | 7S | 17E | 11 | 414 |
| NCC 611 | Copper Creek Project, LLC | AMC408500 | 7S | 17E | 11 | 415 |
| NCC 612 | Copper Creek Project, LLC | AMC408501 | 7S | 17E | 11 | 416 |
| NCC 613 | Copper Creek Project, LLC | AMC408502 | 7S | 17E | 11 | 417 |
| NCC 614 | Copper Creek Project, LLC | AMC408503 | 7S | 17E | 11 | 418 |
| NCC 615 | Copper Creek Project, LLC | AMC408504 | 7S | 17E | 11 | 419 |
| NCC 616 | Copper Creek Project, LLC | AMC408505 | 7S | 17E | 11 | 420 |
| NCC 617 | Copper Creek Project, LLC | AMC408506 | 7S | 17E | 11 | 421 |
| NCC 618 | Copper Creek Project, LLC | AMC408507 | 7S | 17E | 11 | 422 |
| NCC 619 | Copper Creek Project, LLC | AMC408508 | 7S | 17E | 11 | 423 |
| NCC 620 | Copper Creek Project, LLC | AMC408509 | 7S | 17E | 11 | 424 |
| NCC 621 | Copper Creek Project, LLC | AMC408510 | 7S | 17E | 11 | 425 |
| NCC 622 | Copper Creek Project, LLC | AMC408511 | 7S | 17E | 11 | 426 |
| NCC 623 | Copper Creek Project, LLC | AMC408512 | 7S | 17E | 11 | 427 |
| NCC 624 | Copper Creek Project, LLC | AMC408513 | 7S | 17E | 11 | 428 |
| NCC 625 | Copper Creek Project, LLC | AMC408514 | 7S | 17E | 11 | 429 |
| NCC 626 | Copper Creek Project, LLC | AMC408515 | 7S | 17E | 11 | 430 |
| NCC 636 | Copper Creek Project, LLC | AMC408516 | 7S | 17E | 14 | 431 |
| NCC 637 | Copper Creek Project, LLC | AMC408517 | 7S | 17E | 14 | 432 |

RECEIVED
BLM AZ STATE OFFICE
2016 AUG 1 9 00 AM
PHOENIX, ARIZONA

EXHIBIT A

| Claim Name | Owner of Record | BLM AMC Serial # | G&SR BM | | Section | |
|------------|---------------------------|---------------------|---------|-----|---------|-----|
| | | | Twn | Rng | | |
| NCC 638 | Copper Creek Project, LLC | AMC408518 | 7S | 17E | 14 | 433 |
| NCC 639 | Copper Creek Project, LLC | AMC408519 | 7S | 17E | 14 | 434 |
| NCC 640 | Copper Creek Project, LLC | AMC408520 | 7S | 17E | 14 | 435 |
| NCC 641 | Copper Creek Project, LLC | AMC408521 | 7S | 17E | 14 | 436 |
| NCC 642 | Copper Creek Project, LLC | AMC408522 | 7S | 17E | 14 | 437 |
| NCC 643 | Copper Creek Project, LLC | AMC408523 | 7S | 17E | 14 | 438 |
| NCC 644 | Copper Creek Project, LLC | AMC408524 | 7S | 17E | 14 | 439 |
| NCC 645 | Copper Creek Project, LLC | AMC408525 | 7S | 17E | 14 | 440 |
| NCC 646 | Copper Creek Project, LLC | AMC408526 | 7S | 17E | 14 | 441 |
| NCC 647 | Copper Creek Project, LLC | AMC408527 | 7S | 17E | 14 | 442 |
| NCC 648 | Copper Creek Project, LLC | AMC408528 | 7S | 17E | 14 | 443 |
| NCC 649 | Copper Creek Project, LLC | AMC408529 | 7S | 17E | 14 | 444 |
| NCC 650 | Copper Creek Project, LLC | AMC408530 | 7S | 17E | 14 | 445 |
| NCC 651 | Copper Creek Project, LLC | AMC408531 | 7S | 17E | 14 | 446 |
| NCC 652 | Copper Creek Project, LLC | AMC408532 | 7S | 17E | 14 | 447 |
| NCC 653 | Copper Creek Project, LLC | AMC408533 | 7S | 17E | 14 | 448 |
| NCC 654 | Copper Creek Project, LLC | AMC408534 | 7S | 17E | 14 | 449 |
| NCC 655 | Copper Creek Project, LLC | AMC408535 | 7S | 17E | 14 | 450 |
| NCC 656 | Copper Creek Project, LLC | AMC408536 | 7S | 17E | 14 | 451 |
| NCC 657 | Copper Creek Project, LLC | AMC408537 | 7S | 17E | 14 | 452 |
| NCC 658 | Copper Creek Project, LLC | AMC408538 | 7S | 17E | 14 | 453 |
| NCC 659 | Copper Creek Project, LLC | AMC408539 | 7S | 17E | 14 | 454 |
| NCC 660 | Copper Creek Project, LLC | AMC408540 | 7S | 17E | 14 | 455 |
| NCC 661 | Copper Creek Project, LLC | AMC408541 | 7S | 17E | 14 | 456 |
| NCC 662 | Copper Creek Project, LLC | AMC408542 | 7S | 17E | 14 | 457 |
| NCC 663 | Copper Creek Project, LLC | AMC408543 | 7S | 17E | 14 | 458 |
| NCC 664 | Copper Creek Project, LLC | AMC408544 | 7S | 17E | 14 | 459 |
| NCC 665 | Copper Creek Project, LLC | AMC408545 | 7S | 17E | 14 | 460 |
| NCC 666 | Copper Creek Project, LLC | AMC408546 | 7S | 17E | 14 | 461 |
| NCC 667 | Copper Creek Project, LLC | AMC408547 | 7S | 17E | 14 | 462 |
| NCC 668 | Copper Creek Project, LLC | AMC408548 | 7S | 17E | 14 | 463 |
| NCC 669 | Copper Creek Project, LLC | AMC408549 | 7S | 17E | 14 | 464 |
| NCC 670 | Copper Creek Project, LLC | AMC408550 | 7S | 17E | 14 | 465 |
| NCC 671 | Copper Creek Project, LLC | AMC408551 | 7S | 17E | 14 | 466 |
| NCC 672 | Copper Creek Project, LLC | AMC408552 | 7S | 17E | 23 | 467 |
| NCC 673 | Copper Creek Project, LLC | AMC408553 | 7S | 17E | 23 | 468 |
| NCC 674 | Copper Creek Project, LLC | AMC408554 | 7S | 17E | 23 | 469 |
| NCC 675 | Copper Creek Project, LLC | AMC408555 | 7S | 17E | 23 | 470 |
| NCC 676 | Copper Creek Project, LLC | AMC408556 | 7S | 17E | 23 | 471 |
| NCC 677 | Copper Creek Project, LLC | AMC408557 | 7S | 17E | 23 | 472 |
| NCC 678 | Copper Creek Project, LLC | AMC408558 | 7S | 17E | 23 | 473 |
| NCC 679 | Copper Creek Project, LLC | AMC408559 | 7S | 17E | 23 | 474 |
| NCC 680 | Copper Creek Project, LLC | AMC408560 | 7S | 17E | 23 | 475 |
| NCC 681 | Copper Creek Project, LLC | AMC408561 | 7S | 17E | 23 | 476 |
| NCC 682 | Copper Creek Project, LLC | AMC408562 | 7S | 17E | 23 | 477 |
| NCC 683 | Copper Creek Project, LLC | AMC408563 | 7S | 17E | 23 | 478 |
| NCC 684 | Copper Creek Project, LLC | AMC408564 | 7S | 17E | 23 | 479 |
| NCC 685 | Copper Creek Project, LLC | AMC408565 | 7S | 17E | 23 | 480 |

RECEIVED
 BLM AZ STATE OFFICE
 AUG 11 11 09 AM '09
 PHOENIX, ARIZONA

EXHIBIT A

| Claim Name | Owner of Record | BLM AMC | G&SR BM | | Section | |
|------------|---------------------------|-----------|---------|-----|---------|-----|
| | | Serial # | Twn | Rng | | |
| NCC 686 | Copper Creek Project, LLC | AMC408566 | 7S | 17E | 23 | 481 |
| NCC 687 | Copper Creek Project, LLC | AMC408567 | 7S | 17E | 23 | 482 |
| NCC 688 | Copper Creek Project, LLC | AMC408568 | 7S | 17E | 23 | 483 |
| NCC 689 | Copper Creek Project, LLC | AMC408569 | 7S | 17E | 23 | 484 |
| NCC 690 | Copper Creek Project, LLC | AMC408570 | 7S | 17E | 23 | 485 |
| NCC 691 | Copper Creek Project, LLC | AMC408571 | 7S | 17E | 23 | 486 |
| NCC 692 | Copper Creek Project, LLC | AMC408572 | 7S | 17E | 23 | 487 |
| NCC 705 | Copper Creek Project, LLC | AMC408573 | 7S | 17E | 23 | 488 |
| NCC 706 | Copper Creek Project, LLC | AMC408574 | 7S | 17E | 23 | 489 |
| NCC 707 | Copper Creek Project, LLC | AMC408575 | 7S | 17E | 23 | 490 |
| NCC 708 | Copper Creek Project, LLC | AMC408576 | 7S | 17E | 10 | 491 |
| NCC 709 | Copper Creek Project, LLC | AMC408577 | 7S | 17E | 10 | 492 |
| NCC 710 | Copper Creek Project, LLC | AMC408578 | 7S | 17E | 10 | 493 |
| NCC 711 | Copper Creek Project, LLC | AMC408579 | 7S | 17E | 10 | 494 |
| NCC 712 | Copper Creek Project, LLC | AMC408580 | 7S | 17E | 10 | 495 |
| NCC 713 | Copper Creek Project, LLC | AMC408581 | 7S | 17E | 10 | 496 |
| NCC 714 | Copper Creek Project, LLC | AMC408582 | 7S | 17E | 10 | 497 |
| NCC 715 | Copper Creek Project, LLC | AMC408583 | 7S | 17E | 10 | 498 |
| NCC 716 | Copper Creek Project, LLC | AMC408584 | 7S | 17E | 10 | 499 |
| NCC 717 | Copper Creek Project, LLC | AMC408585 | 7S | 17E | 10 | 500 |
| NCC 718 | Copper Creek Project, LLC | AMC408586 | 7S | 17E | 10 | 501 |
| NCC 719 | Copper Creek Project, LLC | AMC408587 | 7S | 17E | 10 | 502 |
| NCC 720 | Copper Creek Project, LLC | AMC408588 | 7S | 17E | 10 | 503 |
| NCC 721 | Copper Creek Project, LLC | AMC408589 | 7S | 17E | 10 | 504 |
| NCC 722 | Copper Creek Project, LLC | AMC408590 | 7S | 17E | 10 | 505 |
| NCC 723 | Copper Creek Project, LLC | AMC408591 | 7S | 17E | 10 | 506 |
| NCC 724 | Copper Creek Project, LLC | AMC408592 | 7S | 17E | 10 | 507 |
| NCC 725 | Copper Creek Project, LLC | AMC408593 | 7S | 17E | 10 | 508 |
| NCC 726 | Copper Creek Project, LLC | AMC408594 | 7S | 17E | 10 | 509 |
| NCC 727 | Copper Creek Project, LLC | AMC408595 | 7S | 17E | 10 | 510 |
| NCC 728 | Copper Creek Project, LLC | AMC408596 | 7S | 17E | 10 | 511 |
| NCC 729 | Copper Creek Project, LLC | AMC408597 | 7S | 17E | 10 | 512 |
| NCC 730 | Copper Creek Project, LLC | AMC408598 | 7S | 17E | 10 | 513 |
| NCC 731 | Copper Creek Project, LLC | AMC408599 | 7S | 17E | 10 | 514 |
| NCC 732 | Copper Creek Project, LLC | AMC408600 | 7S | 17E | 10 | 515 |
| NCC 733 | Copper Creek Project, LLC | AMC408601 | 7S | 17E | 10 | 516 |
| NCC 734 | Copper Creek Project, LLC | AMC408602 | 7S | 17E | 10 | 517 |
| NCC 735 | Copper Creek Project, LLC | AMC408603 | 7S | 17E | 10 | 518 |
| NCC 736 | Copper Creek Project, LLC | AMC408604 | 7S | 17E | 10 | 519 |
| NCC 737 | Copper Creek Project, LLC | AMC408605 | 7S | 17E | 10 | 520 |
| NCC 738 | Copper Creek Project, LLC | AMC408606 | 7S | 17E | 10 | 521 |
| NCC 739 | Copper Creek Project, LLC | AMC408607 | 7S | 17E | 10 | 522 |
| NCC 740 | Copper Creek Project, LLC | AMC408608 | 7S | 17E | 10 | 523 |
| NCC 741 | Copper Creek Project, LLC | AMC408609 | 7S | 17E | 10 | 524 |
| NCC 742 | Copper Creek Project, LLC | AMC408610 | 7S | 17E | 10 | 525 |
| NCC 743 | Copper Creek Project, LLC | AMC408611 | 7S | 17E | 10 | 526 |
| NCC 236 | Copper Creek Project, LLC | AMC409378 | 7S | 18E | 17 | 527 |
| NCC 237 | Copper Creek Project, LLC | AMC409379 | 7S | 18E | 17 | 528 |

RECEIVED
 BLM AZ STATE OFFICE
 AUG 11 2016
 PHOENIX ARIZONA

EXHIBIT A

| Claim Name | Owner of Record | BLM AMC Serial # | G&SR BM | | Section | |
|------------|---------------------------|---------------------|---------|-----|---------|-----|
| | | | Twn | Rng | | |
| NCC 375 | Copper Creek Project, LLC | AMC409380 | 7S | 18E | 35 | 529 |
| NCC 376 | Copper Creek Project, LLC | AMC409381 | 7S | 18E | 35 | 530 |
| NCC 377 | Copper Creek Project, LLC | AMC409382 | 7S | 18E | 35 | 531 |
| NCC 378 | Copper Creek Project, LLC | AMC409383 | 7S | 18E | 35 | 532 |
| NCC 379 | Copper Creek Project, LLC | AMC409384 | 7S | 18E | 35 | 533 |
| NCC 380 | Copper Creek Project, LLC | AMC409385 | 7S | 18E | 35 | 534 |
| NCC 381 | Copper Creek Project, LLC | AMC409386 | 7S | 18E | 35 | 535 |
| NCC 382 | Copper Creek Project, LLC | AMC409387 | 7S | 18E | 35 | 536 |
| NCC 383 | Copper Creek Project, LLC | AMC409388 | 7S | 18E | 35 | 537 |
| NCC 384 | Copper Creek Project, LLC | AMC409389 | 7S | 18E | 35 | 538 |
| NCC 385 | Copper Creek Project, LLC | AMC409390 | 7S | 18E | 35 | 539 |
| NCC 386 | Copper Creek Project, LLC | AMC409391 | 7S | 18E | 35 | 540 |
| NCC 387 | Copper Creek Project, LLC | AMC409392 | 7S | 18E | 35 | 541 |
| NCC 388 | Copper Creek Project, LLC | AMC409393 | 7S | 18E | 35 | 542 |
| NCC 389 | Copper Creek Project, LLC | AMC409394 | 7S | 18E | 35 | 543 |
| NCC 390 | Copper Creek Project, LLC | AMC409395 | 7S | 18E | 35 | 544 |
| NCC 391 | Copper Creek Project, LLC | AMC409396 | 7S | 18E | 35 | 545 |
| NCC 392 | Copper Creek Project, LLC | AMC409397 | 7S | 18E | 35 | 546 |
| NCC 411 | Copper Creek Project, LLC | AMC409398 | 7S | 18E | 35 | 547 |
| NCC 412 | Copper Creek Project, LLC | AMC409399 | 7S | 18E | 35 | 548 |
| NCC 413 | Copper Creek Project, LLC | AMC409400 | 7S | 18E | 35 | 549 |
| NCC 414 | Copper Creek Project, LLC | AMC409401 | 7S | 18E | 35 | 550 |
| NCC 415 | Copper Creek Project, LLC | AMC409402 | 7S | 18E | 35 | 551 |
| NCC 416 | Copper Creek Project, LLC | AMC409403 | 7S | 18E | 35 | 552 |
| NCC 417 | Copper Creek Project, LLC | AMC409404 | 7S | 18E | 35 | 553 |
| NCC 418 | Copper Creek Project, LLC | AMC409405 | 7S | 18E | 35 | 554 |
| NCC 419 | Copper Creek Project, LLC | AMC409406 | 7S | 18E | 35 | 555 |
| NCC 420 | Copper Creek Project, LLC | AMC409407 | 7S | 18E | 35 | 556 |
| NCC 421 | Copper Creek Project, LLC | AMC409408 | 7S | 18E | 35 | 557 |
| NCC 422 | Copper Creek Project, LLC | AMC409409 | 7S | 18E | 35 | 558 |
| NCC 423 | Copper Creek Project, LLC | AMC409410 | 7S | 18E | 35 | 559 |
| NCC 424 | Copper Creek Project, LLC | AMC409411 | 7S | 18E | 35 | 560 |
| NCC 425 | Copper Creek Project, LLC | AMC409412 | 7S | 18E | 35 | 561 |
| NCC 426 | Copper Creek Project, LLC | AMC409413 | 7S | 18E | 35 | 562 |
| NCC 427 | Copper Creek Project, LLC | AMC409414 | 7S | 18E | 35 | 563 |
| NCC 428 | Copper Creek Project, LLC | AMC409415 | 7S | 18E | 35 | 564 |
| NCC 41 | Copper Creek Project, LLC | AMC411910 | 7S | 18E | 30 | 565 |
| NCC 42 | Copper Creek Project, LLC | AMC411911 | 7S | 18E | 30 | 566 |
| NCC 43 | Copper Creek Project, LLC | AMC411912 | 7S | 18E | 30 | 567 |
| NCC 44 | Copper Creek Project, LLC | AMC411913 | 7S | 18E | 30 | 568 |
| NCC 45 | Copper Creek Project, LLC | AMC411914 | 7S | 18E | 30 | 569 |
| NCC 46 | Copper Creek Project, LLC | AMC411915 | 7S | 18E | 30 | 570 |
| NCC 47 | Copper Creek Project, LLC | AMC411916 | 7S | 18E | 30 | 571 |
| NCC 48 | Copper Creek Project, LLC | AMC411917 | 7S | 18E | 30 | 572 |
| NCC 53 | Copper Creek Project, LLC | AMC411918 | 7S | 18E | 30 | 573 |
| NCC 54 | Copper Creek Project, LLC | AMC411919 | 7S | 18E | 30 | 574 |
| NCC 55 | Copper Creek Project, LLC | AMC411920 | 7S | 18E | 30 | 575 |
| NCC 56 | Copper Creek Project, LLC | AMC411921 | 7S | 18E | 30 | 576 |

RECEIVED
 BLM AZ STATE OFFICE
 AUG 11 2016
 PHOENIX, ARIZONA

EXHIBIT A

| Claim Name | Owner of Record | BLM AMC | G&SR BM | | Section | |
|------------|---------------------------|-----------|---------|-----|---------|-----|
| | | Serial # | Twn | Rng | | |
| NCC 57 | Copper Creek Project, LLC | AMC411922 | 7S | 18E | 30 | 577 |
| NCC 58 | Copper Creek Project, LLC | AMC411923 | 7S | 18E | 30 | 578 |
| NCC 59 | Copper Creek Project, LLC | AMC411924 | 7S | 18E | 30 | 579 |
| NCC 60 | Copper Creek Project, LLC | AMC411925 | 7S | 18E | 30 | 580 |
| NCC 61 | Copper Creek Project, LLC | AMC411926 | 7S | 18E | 30 | 581 |
| NCC 62 | Copper Creek Project, LLC | AMC411927 | 7S | 18E | 30 | 582 |
| NCC 63 | Copper Creek Project, LLC | AMC411928 | 7S | 18E | 30 | 583 |
| NCC 64 | Copper Creek Project, LLC | AMC411929 | 7S | 18E | 30 | 584 |
| NCC 65 | Copper Creek Project, LLC | AMC411930 | 7S | 18E | 30 | 585 |
| NCC 66 | Copper Creek Project, LLC | AMC411931 | 7S | 18E | 30 | 586 |
| NCC 67 | Copper Creek Project, LLC | AMC411932 | 7S | 18E | 30 | 587 |
| NCC 68 | Copper Creek Project, LLC | AMC411933 | 7S | 18E | 30 | 588 |
| NCC 69 | Copper Creek Project, LLC | AMC411934 | 7S | 18E | 30 | 589 |
| NCC 70 | Copper Creek Project, LLC | AMC411935 | 7S | 18E | 30 | 590 |
| NCC 71 | Copper Creek Project, LLC | AMC411936 | 7S | 18E | 30 | 591 |
| NCC 72 | Copper Creek Project, LLC | AMC411937 | 7S | 18E | 30 | 592 |
| NCC 73 | Copper Creek Project, LLC | AMC411938 | 7S | 18E | 30 | 593 |
| NCC 74 | Copper Creek Project, LLC | AMC411939 | 7S | 18E | 30 | 594 |
| NCC 75 | Copper Creek Project, LLC | AMC411940 | 7S | 18E | 30 | 595 |
| NCC 76 | Copper Creek Project, LLC | AMC411941 | 7S | 18E | 30 | 596 |
| NCC 77 | Copper Creek Project, LLC | AMC411942 | 7S | 18E | 30 | 597 |
| NCC 78 | Copper Creek Project, LLC | AMC411943 | 7S | 18E | 30 | 598 |
| NCC 79 | Copper Creek Project, LLC | AMC411944 | 7S | 18E | 30 | 599 |
| NCC 80 | Copper Creek Project, LLC | AMC411945 | 7S | 18E | 30 | 600 |
| NCC 87 | Copper Creek Project, LLC | AMC411946 | 7S | 18E | 19 | 601 |
| NCC 88 | Copper Creek Project, LLC | AMC411947 | 7S | 18E | 19 | 602 |
| NCC 89 | Copper Creek Project, LLC | AMC411948 | 7S | 18E | 19 | 603 |
| NCC 257 | Copper Creek Project, LLC | AMC411949 | 7S | 18E | 20 | 604 |
| NCC 258 | Copper Creek Project, LLC | AMC411950 | 7S | 18E | 20 | 605 |
| NCC 259 | Copper Creek Project, LLC | AMC411951 | 7S | 18E | 20 | 606 |
| NCC 260 | Copper Creek Project, LLC | AMC411952 | 7S | 18E | 20 | 607 |
| NCC 261 | Copper Creek Project, LLC | AMC411953 | 7S | 18E | 20 | 608 |
| NCC 262 | Copper Creek Project, LLC | AMC411954 | 7S | 18E | 20 | 609 |
| NCC 263 | Copper Creek Project, LLC | AMC411955 | 7S | 18E | 20 | 610 |
| NCC 264 | Copper Creek Project, LLC | AMC411956 | 7S | 18E | 20 | 611 |
| NCC 265 | Copper Creek Project, LLC | AMC411957 | 7S | 18E | 20 | 612 |
| NCC 266 | Copper Creek Project, LLC | AMC411958 | 7S | 18E | 20 | 613 |
| NCC 267 | Copper Creek Project, LLC | AMC411959 | 7S | 18E | 20 | 614 |
| NCC 268 | Copper Creek Project, LLC | AMC411960 | 7S | 18E | 20 | 615 |
| NCC 269 | Copper Creek Project, LLC | AMC411961 | 7S | 18E | 20 | 616 |
| NCC 270 | Copper Creek Project, LLC | AMC411962 | 7S | 18E | 20 | 617 |
| NCC 271 | Copper Creek Project, LLC | AMC411963 | 7S | 18E | 20 | 618 |
| NCC 81 | Copper Creek Project, LLC | AMC414010 | 7S | 18E | 19 | 619 |
| NCC 82 | Copper Creek Project, LLC | AMC414011 | 7S | 18E | 19 | 620 |
| NCC 83 | Copper Creek Project, LLC | AMC414012 | 7S | 18E | 19 | 621 |
| NCC 84 | Copper Creek Project, LLC | AMC414013 | 7S | 18E | 19 | 622 |
| NCC 85 | Copper Creek Project, LLC | AMC414014 | 7S | 18E | 19 | 623 |
| NCC 86 | Copper Creek Project, LLC | AMC414015 | 7S | 18E | 19 | 624 |

RECEIVED
BLM AZ STATE OFFICE
AUG 2016
PHOENIX ARIZONA

EXHIBIT A

| Claim Name | Owner of Record | BLM AMC Serial # | G&SR BM | | Section | |
|------------|---------------------------|---------------------|---------|-----|---------|-----|
| | | | Twn | Rng | | |
| NCC 340 | Copper Creek Project, LLC | AMC414016 | 8S | 18E | 4 | 625 |
| NCC 341 | Copper Creek Project, LLC | AMC414017 | 8S | 18E | 4 | 626 |
| NCC 342 | Copper Creek Project, LLC | AMC414018 | 8S | 18E | 5 | 627 |
| NCC 343 | Copper Creek Project, LLC | AMC414019 | 8S | 18E | 5 | 628 |
| NCC 344 | Copper Creek Project, LLC | AMC414020 | 8S | 18E | 5 | 629 |
| NCC 345 | Copper Creek Project, LLC | AMC414021 | 8S | 18E | 5 | 630 |
| NCC 346 | Copper Creek Project, LLC | AMC414022 | 8S | 18E | 5 | 631 |
| NCC 347 | Copper Creek Project, LLC | AMC414023 | 8S | 18E | 5 | 632 |
| NCC 348 | Copper Creek Project, LLC | AMC414024 | 8S | 18E | 5 | 633 |
| NCC 349 | Copper Creek Project, LLC | AMC414025 | 8S | 18E | 5 | 634 |
| NCC 350 | Copper Creek Project, LLC | AMC414026 | 8S | 18E | 5 | 635 |
| NCC 351 | Copper Creek Project, LLC | AMC414027 | 8S | 18E | 5 | 636 |
| NCC 352 | Copper Creek Project, LLC | AMC414028 | 8S | 18E | 5 | 637 |
| NCC 353 | Copper Creek Project, LLC | AMC414029 | 8S | 18E | 5 | 638 |
| NCC 354 | Copper Creek Project, LLC | AMC414030 | 8S | 18E | 4 | 639 |
| NCC 355 | Copper Creek Project, LLC | AMC414031 | 8S | 18E | 4 | 640 |
| NCC 356 | Copper Creek Project, LLC | AMC414032 | 8S | 18E | 4 | 641 |
| NCC 357 | Copper Creek Project, LLC | AMC414033 | 8S | 18E | 4 | 642 |
| NCC 358 | Copper Creek Project, LLC | AMC414034 | 8S | 18E | 5 | 643 |
| NCC 359 | Copper Creek Project, LLC | AMC414035 | 8S | 18E | 5 | 644 |
| NCC 360 | Copper Creek Project, LLC | AMC414036 | 8S | 18E | 5 | 645 |
| NCC 361 | Copper Creek Project, LLC | AMC414037 | 8S | 18E | 5 | 646 |
| NCC 362 | Copper Creek Project, LLC | AMC414038 | 8S | 18E | 5 | 647 |
| NCC 363 | Copper Creek Project, LLC | AMC414039 | 8S | 18E | 5 | 648 |
| NCC 364 | Copper Creek Project, LLC | AMC414040 | 8S | 18E | 4 | 649 |
| NCC 365 | Copper Creek Project, LLC | AMC414041 | 8S | 18E | 4 | 650 |
| NCC 510 | Copper Creek Project, LLC | AMC414042 | 7S | 17E | 24 | 651 |
| NCC 511 | Copper Creek Project, LLC | AMC414043 | 7S | 17E | 24 | 652 |
| NCC 512 | Copper Creek Project, LLC | AMC414044 | 7S | 17E | 24 | 653 |
| NCC 513 | Copper Creek Project, LLC | AMC414045 | 7S | 17E | 24 | 654 |
| NCC 514 | Copper Creek Project, LLC | AMC414046 | 7S | 17E | 24 | 655 |
| NCC 515 | Copper Creek Project, LLC | AMC414047 | 7S | 17E | 24 | 656 |
| NCC 516 | Copper Creek Project, LLC | AMC414048 | 7S | 17E | 24 | 657 |
| NCC 517 | Copper Creek Project, LLC | AMC414049 | 7S | 17E | 24 | 658 |
| NCC 518 | Copper Creek Project, LLC | AMC414050 | 7S | 17E | 24 | 659 |
| NCC 519 | Copper Creek Project, LLC | AMC414051 | 7S | 17E | 24 | 660 |
| NCC 520 | Copper Creek Project, LLC | AMC414052 | 7S | 17E | 24 | 661 |
| NCC 521 | Copper Creek Project, LLC | AMC414053 | 7S | 17E | 24 | 662 |
| NCC 522 | Copper Creek Project, LLC | AMC414054 | 7S | 17E | 24 | 663 |
| NCC 523 | Copper Creek Project, LLC | AMC414055 | 7S | 17E | 24 | 664 |
| NCC 524 | Copper Creek Project, LLC | AMC414056 | 7S | 17E | 24 | 665 |
| NCC 525 | Copper Creek Project, LLC | AMC414057 | 7S | 17E | 24 | 666 |
| NCC 526 | Copper Creek Project, LLC | AMC414058 | 7S | 17E | 24 | 667 |
| NCC 527 | Copper Creek Project, LLC | AMC414059 | 7S | 17E | 24 | 668 |
| NCC 546 | Copper Creek Project, LLC | AMC415832 | 7S | 17E | 13 | 669 |
| NCC 547 | Copper Creek Project, LLC | AMC415833 | 7S | 17E | 13 | 670 |
| NCC 548 | Copper Creek Project, LLC | AMC415834 | 7S | 17E | 13 | 671 |
| NCC 549 | Copper Creek Project, LLC | AMC415835 | 7S | 17E | 13 | 672 |

RECEIVED
 BLM AZ STATE OFFICE
 2016 AUG 13 11:52 AM
 PHOENIX, ARIZONA

EXHIBIT A

| Claim Name | Owner of Record | BLM AMC | G&SR BM | | Section | |
|------------|---------------------------|-----------|---------|-----|---------|-----|
| | | Serial # | Twon | Rng | | |
| NCC 550 | Copper Creek Project, LLC | AMC415836 | 7S | 17E | 13 | 673 |
| NCC 551 | Copper Creek Project, LLC | AMC415837 | 7S | 17E | 13 | 674 |
| NCC 552 | Copper Creek Project, LLC | AMC415838 | 7S | 17E | 13 | 675 |
| NCC 553 | Copper Creek Project, LLC | AMC415839 | 7S | 17E | 13 | 676 |
| NCC 554 | Copper Creek Project, LLC | AMC415840 | 7S | 17E | 13 | 677 |
| NCC 555 | Copper Creek Project, LLC | AMC415841 | 7S | 17E | 13 | 678 |
| NCC 556 | Copper Creek Project, LLC | AMC415842 | 7S | 17E | 13 | 679 |
| NCC 557 | Copper Creek Project, LLC | AMC415843 | 7S | 17E | 13 | 680 |
| NCC 558 | Copper Creek Project, LLC | AMC415844 | 7S | 17E | 13 | 681 |
| NCC 559 | Copper Creek Project, LLC | AMC415845 | 7S | 17E | 13 | 682 |
| NCC 560 | Copper Creek Project, LLC | AMC415846 | 7S | 17E | 13 | 683 |
| NCC 561 | Copper Creek Project, LLC | AMC415847 | 7S | 17E | 13 | 684 |
| NCC 562 | Copper Creek Project, LLC | AMC415848 | 7S | 17E | 13 | 685 |
| NCC 563 | Copper Creek Project, LLC | AMC415849 | 7S | 17E | 13 | 686 |
| NCC 564 | Copper Creek Project, LLC | AMC415850 | 7S | 17E | 13 | 687 |
| NCC 565 | Copper Creek Project, LLC | AMC415851 | 7S | 17E | 13 | 688 |
| NCC 566 | Copper Creek Project, LLC | AMC415852 | 7S | 17E | 13 | 689 |
| NCC 567 | Copper Creek Project, LLC | AMC415853 | 7S | 17E | 13 | 690 |
| NCC 568 | Copper Creek Project, LLC | AMC415854 | 7S | 17E | 13 | 691 |
| NCC 569 | Copper Creek Project, LLC | AMC415855 | 7S | 17E | 13 | 692 |
| NCC 570 | Copper Creek Project, LLC | AMC415856 | 7S | 17E | 13 | 693 |
| NCC 571 | Copper Creek Project, LLC | AMC415857 | 7S | 17E | 13 | 694 |
| NCC 572 | Copper Creek Project, LLC | AMC415858 | 7S | 17E | 13 | 695 |
| NCC 573 | Copper Creek Project, LLC | AMC415859 | 7S | 17E | 12 | 696 |
| NCC 574 | Copper Creek Project, LLC | AMC415860 | 7S | 17E | 12 | 697 |
| NCC 575 | Copper Creek Project, LLC | AMC415861 | 7S | 17E | 12 | 698 |
| NCC 576 | Copper Creek Project, LLC | AMC415862 | 7S | 17E | 12 | 699 |
| NCC 577 | Copper Creek Project, LLC | AMC415863 | 7S | 17E | 12 | 700 |
| NCC 578 | Copper Creek Project, LLC | AMC415864 | 7S | 17E | 12 | 701 |
| NCC 579 | Copper Creek Project, LLC | AMC415865 | 7S | 17E | 12 | 702 |
| NCC 580 | Copper Creek Project, LLC | AMC415866 | 7S | 17E | 12 | 703 |
| NCC 581 | Copper Creek Project, LLC | AMC415867 | 7S | 17E | 12 | 704 |
| NCC 582 | Copper Creek Project, LLC | AMC415868 | 7S | 17E | 12 | 705 |
| NCC 583 | Copper Creek Project, LLC | AMC415869 | 7S | 17E | 12 | 706 |
| NCC 584 | Copper Creek Project, LLC | AMC415870 | 7S | 17E | 12 | 707 |
| NCC 585 | Copper Creek Project, LLC | AMC415871 | 7S | 17E | 12 | 708 |
| NCC 586 | Copper Creek Project, LLC | AMC415872 | 7S | 17E | 12 | 709 |
| NCC 587 | Copper Creek Project, LLC | AMC415873 | 7S | 17E | 12 | 710 |
| NCC 588 | Copper Creek Project, LLC | AMC415874 | 7S | 17E | 12 | 711 |
| NCC 589 | Copper Creek Project, LLC | AMC415875 | 7S | 17E | 12 | 712 |
| NCC 590 | Copper Creek Project, LLC | AMC415876 | 7S | 17E | 12 | 713 |
| NCC 627 | Copper Creek Project, LLC | AMC415877 | 7S | 17E | 11 | 714 |
| NCC 628 | Copper Creek Project, LLC | AMC415878 | 7S | 17E | 11 | 715 |
| NCC 629 | Copper Creek Project, LLC | AMC415879 | 7S | 17E | 11 | 716 |
| NCC 630 | Copper Creek Project, LLC | AMC415880 | 7S | 17E | 11 | 717 |
| NCC 631 | Copper Creek Project, LLC | AMC415881 | 7S | 17E | 11 | 718 |
| NCC 632 | Copper Creek Project, LLC | AMC415882 | 7S | 17E | 11 | 719 |
| NCC 633 | Copper Creek Project, LLC | AMC415883 | 7S | 17E | 11 | 720 |

RECEIVED
 BLM AZ STATE OFFICE
 AUG 11 2016
 PHOENIX, ARIZONA

EXHIBIT A

| Claim Name | Owner of Record | BLM AMC | G&SR BM | | Section | |
|------------|---------------------------|-----------|---------|-----|---------|-----|
| | | Serial # | Twn | Rng | | |
| NCC 634 | Copper Creek Project, LLC | AMC415884 | 7S | 17E | 11 | 721 |
| NCC 635 | Copper Creek Project, LLC | AMC415885 | 7S | 17E | 11 | 722 |
| NCC 21 | Copper Creek Project, LLC | AMC417514 | 7S | 18E | 31 | 723 |
| NCC 22 | Copper Creek Project, LLC | AMC417515 | 7S | 18E | 31 | 724 |
| NCC 23 | Copper Creek Project, LLC | AMC417516 | 7S | 18E | 31 | 725 |
| NCC 24 | Copper Creek Project, LLC | AMC417517 | 7S | 18E | 31 | 726 |
| NCC 25 | Copper Creek Project, LLC | AMC417518 | 7S | 18E | 31 | 727 |
| NCC 26 | Copper Creek Project, LLC | AMC417519 | 7S | 18E | 31 | 728 |
| NCC 27 | Copper Creek Project, LLC | AMC417520 | 7S | 18E | 31 | 729 |
| NCC 28 | Copper Creek Project, LLC | AMC417521 | 7S | 18E | 31 | 730 |
| NCC 29 | Copper Creek Project, LLC | AMC417522 | 7S | 18E | 31 | 731 |
| NCC 30 | Copper Creek Project, LLC | AMC417523 | 7S | 18E | 31 | 732 |
| NCC 31 | Copper Creek Project, LLC | AMC417524 | 7S | 18E | 31 | 733 |
| NCC 32 | Copper Creek Project, LLC | AMC417525 | 7S | 18E | 31 | 734 |
| NCC 33 | Copper Creek Project, LLC | AMC417526 | 7S | 18E | 31 | 735 |
| NCC 34 | Copper Creek Project, LLC | AMC417527 | 7S | 18E | 31 | 736 |
| NCC 35 | Copper Creek Project, LLC | AMC417528 | 7S | 18E | 31 | 737 |
| NCC 36 | Copper Creek Project, LLC | AMC417529 | 7S | 18E | 31 | 738 |
| NCC 37 | Copper Creek Project, LLC | AMC417530 | 7S | 18E | 31 | 739 |
| NCC 38 | Copper Creek Project, LLC | AMC417531 | 7S | 18E | 31 | 740 |
| NCC 39 | Copper Creek Project, LLC | AMC417532 | 7S | 18E | 31 | 741 |
| NCC 40 | Copper Creek Project, LLC | AMC417533 | 7S | 18E | 31 | 742 |
| NCC 693 | Copper Creek Project, LLC | AMC417534 | 7S | 17E | 23 | 743 |
| NCC 694 | Copper Creek Project, LLC | AMC417535 | 7S | 17E | 23 | 744 |
| NCC 695 | Copper Creek Project, LLC | AMC417536 | 7S | 17E | 23 | 745 |
| NCC 696 | Copper Creek Project, LLC | AMC417537 | 7S | 17E | 23 | 746 |
| NCC 697 | Copper Creek Project, LLC | AMC417538 | 7S | 17E | 23 | 747 |
| NCC 698 | Copper Creek Project, LLC | AMC417539 | 7S | 17E | 23 | 748 |
| NCC 699 | Copper Creek Project, LLC | AMC417540 | 7S | 17E | 23 | 749 |
| NCC 700 | Copper Creek Project, LLC | AMC417541 | 7S | 17E | 23 | 750 |
| NCC 701 | Copper Creek Project, LLC | AMC417542 | 7S | 17E | 23 | 751 |
| NCC 702 | Copper Creek Project, LLC | AMC417543 | 7S | 17E | 23 | 752 |
| NCC 703 | Copper Creek Project, LLC | AMC417544 | 7S | 17E | 23 | 753 |
| NCC 704 | Copper Creek Project, LLC | AMC417545 | 7S | 17E | 23 | 754 |
| NCC 249 | Copper Creek Project, LLC | AMC420288 | 7S | 18E | 17 | 755 |
| NCC 250 | Copper Creek Project, LLC | AMC420289 | 7S | 18E | 17 | 756 |
| NCC 251 | Copper Creek Project, LLC | AMC420290 | 7S | 18E | 17 | 757 |
| NCC 252 | Copper Creek Project, LLC | AMC420291 | 7S | 18E | 17 | 758 |
| NCC 253 | Copper Creek Project, LLC | AMC420292 | 7S | 18E | 16 | 759 |
| NCC 254 | Copper Creek Project, LLC | AMC420293 | 7S | 18E | 21 | 760 |
| NCC 255 | Copper Creek Project, LLC | AMC420294 | 7S | 18E | 21 | 761 |
| NCC 402 | Copper Creek Project, LLC | AMC420295 | 7S | 18E | 34 | 762 |
| NCC 403 | Copper Creek Project, LLC | AMC420296 | 7S | 18E | 34 | 763 |
| NCC 404 | Copper Creek Project, LLC | AMC420297 | 7S | 18E | 34 | 764 |
| NCC 405 | Copper Creek Project, LLC | AMC420298 | 7S | 18E | 34 | 765 |
| NCC 406 | Copper Creek Project, LLC | AMC420299 | 7S | 18E | 34 | 766 |
| NCC 407 | Copper Creek Project, LLC | AMC420300 | 7S | 18E | 34 | 767 |
| NCC 408 | Copper Creek Project, LLC | AMC420301 | 7S | 18E | 34 | 768 |

RECEIVED
BLM AZ STATE OFFICE
AUG 11 2016
PHOENIX, ARIZONA
A 9 52

EXHIBIT A

| Claim Name | Owner of Record | BLM AMC | G&SR BM | | Section | |
|------------|---------------------------|-----------|---------|-----|---------|-----|
| | | Serial # | Twn | Rng | | |
| NCC 409 | Copper Creek Project, LLC | AMC420302 | 7S | 18E | 34 | 769 |
| NCC 410 | Copper Creek Project, LLC | AMC420303 | 7S | 18E | 34 | 770 |
| NCC 429 | Copper Creek Project, LLC | AMC420304 | 7S | 18E | 34 | 771 |
| NCC 430 | Copper Creek Project, LLC | AMC420305 | 7S | 18E | 34 | 772 |
| NCC 431 | Copper Creek Project, LLC | AMC420306 | 7S | 18E | 34 | 773 |
| NCC 432 | Copper Creek Project, LLC | AMC420307 | 7S | 18E | 34 | 774 |
| NCC 433 | Copper Creek Project, LLC | AMC420308 | 7S | 18E | 34 | 775 |
| NCC 434 | Copper Creek Project, LLC | AMC420309 | 7S | 18E | 34 | 776 |
| NCC 435 | Copper Creek Project, LLC | AMC420310 | 7S | 18E | 34 | 777 |
| NCC 436 | Copper Creek Project, LLC | AMC420311 | 7S | 18E | 34 | 778 |
| NCC 437 | Copper Creek Project, LLC | AMC420312 | 7S | 18E | 34 | 779 |
| NCC 438 | Copper Creek Project, LLC | AMC420313 | 7S | 18E | 27 | 780 |
| NCC 439 | Copper Creek Project, LLC | AMC420314 | 7S | 18E | 27 | 781 |
| NCC 440 | Copper Creek Project, LLC | AMC420315 | 7S | 18E | 27 | 782 |
| NCC 441 | Copper Creek Project, LLC | AMC420316 | 7S | 18E | 27 | 783 |
| NCC 442 | Copper Creek Project, LLC | AMC420317 | 7S | 18E | 27 | 784 |
| NCC 443 | Copper Creek Project, LLC | AMC420318 | 7S | 18E | 27 | 785 |
| NCC 444 | Copper Creek Project, LLC | AMC420319 | 7S | 18E | 27 | 786 |
| NCC 445 | Copper Creek Project, LLC | AMC420320 | 7S | 18E | 27 | 787 |
| NCC 446 | Copper Creek Project, LLC | AMC420321 | 7S | 18E | 27 | 788 |
| NCC 447 | Copper Creek Project, LLC | AMC420322 | 7S | 18E | 27 | 789 |
| NCC 448 | Copper Creek Project, LLC | AMC420323 | 7S | 18E | 27 | 790 |
| NCC 449 | Copper Creek Project, LLC | AMC420324 | 7S | 18E | 27 | 791 |
| NCC 450 | Copper Creek Project, LLC | AMC420325 | 7S | 18E | 27 | 792 |
| NCC 451 | Copper Creek Project, LLC | AMC420326 | 7S | 18E | 27 | 793 |
| NCC 452 | Copper Creek Project, LLC | AMC420327 | 7S | 18E | 27 | 794 |
| NCC 453 | Copper Creek Project, LLC | AMC420328 | 7S | 18E | 27 | 795 |
| NCC 454 | Copper Creek Project, LLC | AMC420329 | 7S | 18E | 27 | 796 |
| NCC 455 | Copper Creek Project, LLC | AMC420330 | 7S | 18E | 27 | 797 |
| NCC 456 | Copper Creek Project, LLC | AMC420331 | 7S | 18E | 27 | 798 |
| NCC 457 | Copper Creek Project, LLC | AMC420332 | 7S | 18E | 27 | 799 |
| NCC 458 | Copper Creek Project, LLC | AMC420333 | 7S | 18E | 27 | 800 |
| NCC 459 | Copper Creek Project, LLC | AMC420334 | 7S | 18E | 27 | 801 |
| NCC 460 | Copper Creek Project, LLC | AMC420335 | 7S | 18E | 27 | 802 |
| NCC 461 | Copper Creek Project, LLC | AMC420336 | 7S | 18E | 27 | 803 |
| NCC 238 | Copper Creek Project, LLC | AMC433408 | 7S | 18E | 17 | 804 |
| NCC 239 | Copper Creek Project, LLC | AMC433409 | 7S | 18E | 17 | 805 |
| NCC 240 | Copper Creek Project, LLC | AMC433410 | 7S | 18E | 17 | 806 |
| NCC 249 | Copper Creek Project, LLC | AMC433411 | 7S | 18E | 17 | 807 |
| NCC 250 | Copper Creek Project, LLC | AMC433412 | 7S | 18E | 17 | 808 |
| NCC 251 | Copper Creek Project, LLC | AMC433413 | 7S | 18E | 17 | 809 |
| NCC 252 | Copper Creek Project, LLC | AMC433414 | 7S | 18E | 17 | 810 |
| NCC 253 | Copper Creek Project, LLC | AMC433415 | 7S | 18E | 21 | 811 |
| NCC 256 | Copper Creek Project, LLC | AMC433417 | 7S | 18E | 21 | 812 |
| NCC 257 | Copper Creek Project, LLC | AMC433418 | 7S | 18E | 20 | 813 |
| NCC 281 | Copper Creek Project, LLC | AMC433419 | 7S | 18E | 20 | 814 |
| NCC 282 | Copper Creek Project, LLC | AMC433420 | 7S | 18E | 20 | 815 |

RECEIVED
 BLM AZ STATE OFFICE
 2016 AUG 11 9 31 AM
 PHOENIX ARIZONA

**R. J. Sandberg
Redhawk Copper, Inc.
130 N. Redington Rd.
San Manuel, AZ 85631**

**U.S. Department of the Interior
Bureau of Land Management
Arizona State Office
222 North Central Ave
Phoenix, AZ 85004-2203**

August 12, 2016

Re: 2017 Mining Claim Maintenance Fees

To Whom it may concern:

Section 10101 of the Act of August 10, 1993 (Pub.L. 103-6, 107 Stat. 312) and amended June 30, 2004 requires the annual payment of a \$155.00 maintenance fee in order to hold and maintain an unpatented mining claim, mill site, or tunnel site.

Enclosed you will find our check (check #) in the amount of Six Hundred Twenty dollars (\$620.00) as payment of the maintenance fees for 4 unpatented mining claims (Moose #2, Moose #4, Moose #6, Moose #8 Claims) located in Pinal County, Arizona more particularly described on the attached Exhibit "A" (1 page).

These maintenance fees are being paid by and on behalf of the owner, D & G Mining Co. for subsequent assessment year beginning September 1, 2016.

Please date stamp and return to Redhawk Copper, Inc. at the above address. If you have any questions concerning this filing please call me at (520) 609-3815.

Sincerely,

R. J. Sandberg
Agent for D & G Mining Co.

RECEIVED
BLM AZ STATE OFFICE
2016 AUG 11 A 9:50
PHOENIX, ARIZONA

EXHIBIT A

| Claim Name | Owner of Record | BLM AMC Serial # | G&SR BM Twn | Rng | Section | |
|------------|-----------------|---------------------|----------------|-----|----------|---|
| Moose #2 | D&G Mining | AMC 33973 | 8S | 18E | 11 SE1/4 | 1 |
| Moose #4 | D&G Mining | AMC 33974 | 8S | 18E | 11 SE1/4 | 2 |
| Moose #6 | D&G Mining | AMC 33975 | 8S | 18E | 11 SE1/4 | 3 |
| Moose #8 | D&G Mining | AMC 33976 | 8S | 18E | 11 SE1/4 | 4 |

RECEIVED
BLM AZ STATE OFFICE
2016 AUG 11 A 9 49
PHOENIX, ARIZONA

**United States Department of the Interior
Bureau of Land Management
DIV OF LANDS, MINRLS & ENERGY
ONE N CENTRAL AVE
PHOENIX, AZ 85004 -4427
Phone: 602-417-9200**

Receipt

No: 3627663

| | |
|--|--|
| Transaction #: 3731409 | |
| Date of Transaction: 08/11/2016 | |
| CUSTOMER: | |
| REDHAWK COPPER INC 130 N REDINGTON RD SAN MANUEL, AZ 85631-1134 US | |

| LINE # | QTY | DESCRIPTION | REMARKS | UNIT PRICE | TOTAL |
|---------------|------|---|------------------|------------|---------------------|
| 1 | 1.00 | LOCATABLE MINERALS / MINING CLAIMS- NOT NEW-UNADJUD, ONE AUTH NO. ONLY / MINING CLAIM MONEY RECEIVED CASES: AMC33873/\$126945.00 | 2017 MAINT (819) | - n/a - | 126945.00 |
| TOTAL: | | | | | \$126,945.00 |

| PAYMENT INFORMATION | | | | | |
|---------------------|-----------|--|-------------|------------|--|
| 1 | AMOUNT: | 126945.00 | POSTMARKED: | N/A | |
| | TYPE: | CHECK | RECEIVED: | 08/11/2016 | |
| | CHECK NO: | 214 | | | |
| | NAME: | COPPER CREEK PROJECT LLC SANDBERG, R J 130 N REDINGTON RD SAN MANUEL AZ 85631-1134 US | | | |

| |
|---------|
| REMARKS |
| |

This receipt was generated by the automated BLM Collections and Billing System and is a paper representation of a portion of the official electronic record contained therein.

ENTERED
AUG 16 2016
BY: *[Signature]*

R. J. Sandberg
Redhawk Copper, Inc.
130 N. Redington Rd.
San Manuel, AZ 85631

33845
78902
316095
335144
337099
342788
349069
352161
352300
371132
373192
408299

U.S. Department of the Interior
Bureau of Land Management
Arizona State Office
222 North Central Ave
Phoenix, AZ 85004-2203

August 12, 2015

Re: 2016 Mining Claim Maintenance Fees

To Whom it may concern:

Section 10101 of the Act of August 10, 1993 (Pub.L. 103-6, 107 Stat. 312) and amended June 30, 2004 requires the annual payment of a \$155.00 maintenance fee in order to hold and maintain an unpatented mining claim, mill site, or tunnel site.

Enclosed you will find our check (check #153) in the amount of One Hundred Twenty-six Thousand Four Hundred Eighty dollars (\$126,480.00) as payment of the maintenance fees for 816 unpatented mining claims (Albatross, et. al Claims) located in Pinal County, Arizona more particularly described on the attached Exhibit "A" (17 pages).

These maintenance fees are being paid by and on behalf of the owner, Copper Creek Project, LLC. for subsequent assessment year beginning September 1, 2015.

Please date stamp and return to Redhawk Copper, Inc. at the above address. If you have any questions concerning this filing please call me at (520) 609-3815.

Sincerely,

R.J. Sandberg
President Redhawk Copper, Inc.
Manager Copper Creek Project, LLC

RECEIVED
BLM AZ STATE OFFICE
2015 AUG 12 A 11: 07
PHOENIX, ARIZONA

ENTERED
AUG 19 2015
BY: RE

NO. OF CLAIMS 816
AMOUNT 126480.00
RECEIPT NO. 3364993
INIT. RSJ

** BLM-ASO**

EXHIBIT A

| Claim Name | Owner of Record | BLM AMC | G&SR BM | | Section | |
|--------------------|---------------------------|-------------------|---------|-----|--------------|----|
| | | Serial # | Twn | Rng | | |
| Granite Hill | Copper Creek Project, LLC | <u>AMC 33873</u> | 8S | 18E | 11 SW1/4 | 1 |
| American Eagle | Copper Creek Project, LLC | <u>AMC 33893</u> | 8S | 18E | 11 SE1/4 | 2 |
| Angusto Lode | Copper Creek Project, LLC | <u>AMC 33894</u> | 8S | 18E | 10 SE1/4 | 3 |
| Aurora | Copper Creek Project, LLC | <u>AMC 33895</u> | 8S | 18E | 11 SW1/4 | 4 |
| Camino Lode | Copper Creek Project, LLC | <u>AMC 33904</u> | 8S | 18E | 10 SE1/4 | 5 |
| Copper Cliff | Copper Creek Project, LLC | <u>AMC 33951</u> | 8S | 18E | 11 NE1/4 | 6 |
| Copper Reef No. 5 | Copper Creek Project, LLC | <u>AMC 33955</u> | 8S | 18E | 14 NW1/4 | 7 |
| Copper Ridge | Copper Creek Project, LLC | <u>AMC 33956</u> | 8S | 18E | 11 SE1/4 | 8 |
| Copper Trail # 1 | Copper Creek Project, LLC | <u>AMC 33957</u> | 8S | 18E | 11 SE1/4 | 9 |
| Copper Trail # 2 | Copper Creek Project, LLC | <u>AMC 33958</u> | 8S | 18E | 11 SE1/4 | 10 |
| Copper Trail # 3 | Copper Creek Project, LLC | <u>AMC 33959</u> | 8S | 18E | 11 SE1/4 | 11 |
| Copper Trail # 4 | Copper Creek Project, LLC | <u>AMC 33960</u> | 8S | 18E | 11 SE1/4 | 12 |
| Fraction | Copper Creek Project, LLC | <u>AMC 33961</u> | 8S | 18E | 11 SE1/4 | 13 |
| Jupiter | Copper Creek Project, LLC | <u>AMC 33964</u> | 8S | 18E | 14 NE1/4 | 14 |
| Kimbro | Copper Creek Project, LLC | <u>AMC 33965</u> | 8S | 18E | 11 NW1/4 | 15 |
| Kimbro Eastern | Copper Creek Project, LLC | <u>AMC 33966</u> | 8S | 18E | 11 NW1/4 | 16 |
| Mars | Copper Creek Project, LLC | <u>AMC 33968</u> | 8S | 18E | 14 NE1/4 | 17 |
| North Star | Copper Creek Project, LLC | <u>AMC 33986</u> | 8S | 18E | 11 SW1/4 | 18 |
| Siskon No. 34 | Copper Creek Project, LLC | <u>AMC 34022</u> | 8S | 18E | 10 SE1/4 | 19 |
| Siskon No. 35 | Copper Creek Project, LLC | <u>AMC 34023</u> | 8S | 18E | 10 SE1/4 | 20 |
| Siskon No. 36 | Copper Creek Project, LLC | <u>AMC 34024</u> | 8S | 18E | 11 SW1/4 | 21 |
| Siskon No. 37 | Copper Creek Project, LLC | <u>AMC 34025</u> | 8S | 18E | 10 SE1/4 | 22 |
| Siskon No. 38 | Copper Creek Project, LLC | <u>AMC 34026</u> | 8S | 18E | 15 NE1/4 | 23 |
| Siskon No. 39 | Copper Creek Project, LLC | <u>AMC 34027</u> | 8S | 18E | 14 NW1/4 | 24 |
| Siskon No. 41 | Copper Creek Project, LLC | <u>AMC 34029</u> | 8S | 18E | 14 NW1/4 | 25 |
| Siskon No. 52 | Copper Creek Project, LLC | <u>AMC 34036</u> | 8S | 18E | 14 NW1/4 | 26 |
| Siskon No. 54 | Copper Creek Project, LLC | <u>AMC 34038</u> | 8S | 18E | 10 SE1/4 | 27 |
| Siskon No. 55 | Copper Creek Project, LLC | <u>AMC 34039</u> | 8S | 18E | 10 SE1/4 | 28 |
| Siskon No. 82 | Copper Creek Project, LLC | <u>AMC 34066</u> | 8S | 18E | 14 NW1/4 | 29 |
| Siskon No. 88 | Copper Creek Project, LLC | <u>AMC 34071</u> | 8S | 18E | 14 NW1/4 | 30 |
| Velasquez | Copper Creek Project, LLC | <u>AMC 34072</u> | 8S | 18E | 11 SW1/4 | 31 |
| Velasquez Fraction | Copper Creek Project, LLC | <u>AMC 34073</u> | 8S | 18E | 11 NW1/4 | 32 |
| Velasquez Wedge | Copper Creek Project, LLC | <u>AMC 34074</u> | 8S | 18E | 11 SW1/4 | 33 |
| Venus | Copper Creek Project, LLC | <u>AMC 34075</u> | 8S | 18E | 10 SE1/4 | 34 |
| Zella A | Copper Creek Project, LLC | <u>AMC 79732</u> | 8S | 18E | 3 SE1/4 | 35 |
| Center Star | Copper Creek Project, LLC | <u>AMC 316095</u> | 8S | 18E | 11, 12, 1, 2 | 36 |
| Navajo No. 7 | Copper Creek Project, LLC | <u>AMC 316096</u> | 8S | 18E | 10 NW1/4 | 37 |
| Navajo No. 8 | Copper Creek Project, LLC | <u>AMC 316097</u> | 8S | 18E | 10 SW1/4 | 38 |
| C.C. 12 | Copper Creek Project, LLC | <u>AMC 316098</u> | 8S | 18E | 10 NE1/4 | 39 |
| Mary #1 | Copper Creek Project, LLC | <u>AMC 316100</u> | 8S | 18E | 11 NW1/4 | 40 |
| Whippoorwill | Copper Creek Project, LLC | <u>AMC 316101</u> | 8S | 18E | 11 NE1/4 | 41 |
| Redondo | Copper Creek Project, LLC | <u>AMC 316102</u> | 8S | 18E | 11 NE1/4 | 42 |
| Paloma | Copper Creek Project, LLC | <u>AMC 316103</u> | 8S | 18E | 11 NW1/4 | 43 |
| Paloma Fraction | Copper Creek Project, LLC | <u>AMC 316104</u> | 8S | 18E | 11 NW1/4 | 44 |
| Morningside | Copper Creek Project, LLC | <u>AMC 316105</u> | 8S | 18E | 14 NW1/4 | 45 |
| Minnesota | Copper Creek Project, LLC | <u>AMC 316106</u> | 8S | 18E | 11 NW1/4 | 46 |
| Middle March | Copper Creek Project, LLC | <u>AMC 316107</u> | 8S | 18E | 11 NE1/4 | 47 |
| Lone Trail | Copper Creek Project, LLC | <u>AMC 316108</u> | 8S | 18E | 11 NE1/4 | 48 |

over

2015 AUG 12 4 11:07

RECEIVED
BLM AZ STATE OFFICE

EXHIBIT A

| Claim Name | Owner of Record | BLM AMC | G&SR BM | | Section | |
|-------------------|---------------------------|------------|---------|-----|----------|----|
| | | Serial # | Twon | Rng | | |
| Jay Bird | Copper Creek Project, LLC | AMC 316109 | 8S | 18E | 11 NE1/4 | 49 |
| Hercules | Copper Creek Project, LLC | AMC 316110 | 8S | 18E | 11 NE1/4 | 50 |
| H-N Fraction 1 | Copper Creek Project, LLC | AMC 316111 | 8S | 18E | 10 NE1/4 | 51 |
| Clark No. 1 | Copper Creek Project, LLC | AMC 316112 | 8S | 18E | 12 SW1/4 | 52 |
| Copper Reef No. 2 | Copper Creek Project, LLC | AMC 316113 | 8S | 18E | 14 NE1/4 | 53 |
| Copper Reef No. 3 | Copper Creek Project, LLC | AMC 316114 | 8S | 18E | 14 SW1/4 | 54 |
| Copper Reef No. 4 | Copper Creek Project, LLC | AMC 316115 | 8S | 18E | 14 NW1/4 | 55 |
| North Star No. 1 | Copper Creek Project, LLC | AMC 316116 | 8S | 18E | 14 SW1/4 | 56 |
| North Star No. 2 | Copper Creek Project, LLC | AMC 316117 | 8S | 18E | 14, 15 | 57 |
| North Star No. 3 | Copper Creek Project, LLC | AMC 316118 | 8S | 18E | 14, 15 | 58 |
| Buzzard No. 1 | Copper Creek Project, LLC | AMC 316119 | 8S | 18E | 11 NW1/4 | 59 |
| Buzzard No. 2 | Copper Creek Project, LLC | AMC 316120 | 8S | 18E | 11 NW1/4 | 60 |
| Buzzard No. 3 | Copper Creek Project, LLC | AMC 316121 | 8S | 18E | 11 NW1/4 | 61 |
| Buzzard No. 4 | Copper Creek Project, LLC | AMC 316122 | 8S | 18E | 11 NW1/4 | 62 |
| Buzzard No. 5 | Copper Creek Project, LLC | AMC 316123 | 8S | 18E | 11 NE1/4 | 63 |
| Buzzard No. 6 | Copper Creek Project, LLC | AMC 316124 | 8S | 18E | 11 NE1/4 | 64 |
| Buzzard No. 7 | Copper Creek Project, LLC | AMC 316125 | 8S | 18E | 11 NE1/4 | 65 |
| Albatross No. 1 | Copper Creek Project, LLC | AMC 316126 | 8S | 18E | 11, 12 | 66 |
| Albatross No. 2 | Copper Creek Project, LLC | AMC 316127 | 8S | 18E | 12 SW1/4 | 67 |
| Albatross No. 3 | Copper Creek Project, LLC | AMC 316128 | 8S | 18E | 11, 12 | 68 |
| Albatross No. 4 | Copper Creek Project, LLC | AMC 316129 | 8S | 18E | 12 SW1/4 | 69 |
| Albatross No. 5 | Copper Creek Project, LLC | AMC 316130 | 8S | 18E | 11, 12 | 70 |
| Albatross No. 6 | Copper Creek Project, LLC | AMC 316131 | 8S | 18E | 12 NW1/4 | 71 |
| Albatross No. 7 | Copper Creek Project, LLC | AMC 316132 | 8S | 18E | 11, 12 | 72 |
| Albatross No. 8 | Copper Creek Project, LLC | AMC 316133 | 8S | 18E | 12 NW1/4 | 73 |
| Albatross No. 17 | Copper Creek Project, LLC | AMC 316134 | 8S | 18E | 11, 12 | 74 |
| Siskon No. 40 | Copper Creek Project, LLC | AMC 316135 | 8S | 18E | 15 NE1/4 | 75 |
| Siskon No. 42 | Copper Creek Project, LLC | AMC 316136 | 8S | 18E | 14, 15 | 76 |
| Siskon No. 44 | Copper Creek Project, LLC | AMC 316137 | 8S | 18E | 14, 15 | 77 |
| Siskon No. 53 | Copper Creek Project, LLC | AMC 316138 | 8S | 18E | 10 SE1/4 | 78 |
| Siskon No. 56 | Copper Creek Project, LLC | AMC 316139 | 8S | 18E | 10 SE1/4 | 79 |
| Siskon No. 57 | Copper Creek Project, LLC | AMC 316140 | 8S | 18E | 15 NE1/4 | 80 |
| Siskon No. 58 | Copper Creek Project, LLC | AMC 316141 | 8S | 18E | 15 NE1/4 | 81 |
| Siskon No. 83 | Copper Creek Project, LLC | AMC 316142 | 8S | 18E | 14, 15 | 82 |
| Siskon No. 84 | Copper Creek Project, LLC | AMC 316143 | 8S | 18E | 14, 15 | 83 |
| Siskon No. 85 | Copper Creek Project, LLC | AMC 316144 | 8S | 18E | 14 SW1/4 | 84 |
| Siskon No. 87 | Copper Creek Project, LLC | AMC 316145 | 8S | 18E | 14 SW1/4 | 85 |
| Crow 1 | Copper Creek Project, LLC | AMC 335144 | 8S | 18E | 9 SE1/4 | 86 |
| Crow 2 | Copper Creek Project, LLC | AMC 335145 | 8S | 18E | 9 SE1/4 | 87 |
| Crow 3 | Copper Creek Project, LLC | AMC 335146 | 8S | 18E | 9 SE1/4 | 88 |
| Crow 4 | Copper Creek Project, LLC | AMC 335147 | 8S | 18E | 9 SE1/4 | 89 |
| Crow 5 | Copper Creek Project, LLC | AMC 335148 | 8S | 18E | 9 SE1/4 | 90 |
| Crow 6 | Copper Creek Project, LLC | AMC 335149 | 8S | 18E | 9 SE1/4 | 91 |
| Crow 7 | Copper Creek Project, LLC | AMC 335150 | 8S | 18E | 9 NE1/4 | 92 |
| Crow 8 | Copper Creek Project, LLC | AMC 335151 | 8S | 18E | 9 NE1/4 | 93 |
| Crow 9 | Copper Creek Project, LLC | AMC 335152 | 8S | 18E | 9 NE1/4 | 94 |
| Crow 10 | Copper Creek Project, LLC | AMC 335153 | 8S | 18E | 9 NE1/4 | 95 |
| Crow 11 | Copper Creek Project, LLC | AMC 335154 | 8S | 18E | 9 NE1/4 | 96 |

over

2015 AUG 12 11:07

RECEIVED
BLM AZ STATE OFFICE

EXHIBIT A

| Claim Name | Owner of Record | BLM AMC | G&SR BM | | | |
|---------------|---------------------------|------------|---------|-----|----------|-----|
| | | Serial # | TwN | Rng | Section | |
| Crow 12 | Copper Creek Project, LLC | AMC 335155 | 8S | 18E | 9 NE1/4 | 97 |
| Crow 13 | Copper Creek Project, LLC | AMC 335156 | 8S | 18E | 9, 4 | 98 |
| Crow 14 | Copper Creek Project, LLC | AMC 335157 | 8S | 18E | 9, 4 | 99 |
| Crow 15 | Copper Creek Project, LLC | AMC 335158 | 8S | 18E | 4 SE1/4 | 100 |
| Crow 16 | Copper Creek Project, LLC | AMC 335159 | 8S | 18E | 4 SE1/4 | 101 |
| Crow 17 | Copper Creek Project, LLC | AMC 335160 | 8S | 18E | 9 SE1/4 | 102 |
| Crow 20 | Copper Creek Project, LLC | AMC 335161 | 8S | 18E | 10 SW1/4 | 103 |
| Crow 21 | Copper Creek Project, LLC | AMC 335162 | 8S | 18E | 10 SW1/4 | 104 |
| Crow 22 | Copper Creek Project, LLC | AMC 335163 | 8S | 18E | 10 NE1/4 | 105 |
| Crow 23 | Copper Creek Project, LLC | AMC 335164 | 8S | 18E | 10 NE1/4 | 106 |
| Crow 24 | Copper Creek Project, LLC | AMC 335165 | 8S | 18E | 10 NE1/4 | 107 |
| Crow 25 | Copper Creek Project, LLC | AMC 335166 | 8S | 18E | 3 SW1/4 | 108 |
| Crow 26 | Copper Creek Project, LLC | AMC 335167 | 8S | 18E | 3 SW1/4 | 109 |
| Siskon No. 46 | Copper Creek Project, LLC | AMC 335168 | 8S | 18E | 15 NE1/4 | 110 |
| Siskon No. 48 | Copper Creek Project, LLC | AMC 335169 | 8S | 18E | 15 SE1/4 | 111 |
| Siskon No. 51 | Copper Creek Project, LLC | AMC 335170 | 8S | 18E | 14 SW1/4 | 112 |
| Siskon No. 59 | Copper Creek Project, LLC | AMC 335171 | 8S | 18E | 15 NE1/4 | 113 |
| Siskon No. 60 | Copper Creek Project, LLC | AMC 335172 | 8S | 18E | 15 NE1/4 | 114 |
| Siskon No. 64 | Copper Creek Project, LLC | AMC 335173 | 8S | 18E | 10 SW1/4 | 115 |
| Siskon 65 | Copper Creek Project, LLC | AMC 335174 | 8S | 18E | 10 SW1/4 | 116 |
| Siskon 66 | Copper Creek Project, LLC | AMC 335175 | 8S | 18E | 10 SW1/4 | 117 |
| Siskon 67 | Copper Creek Project, LLC | AMC 335176 | 8S | 18E | 10 SW1/4 | 118 |
| Siskon 68 | Copper Creek Project, LLC | AMC 335177 | 8S | 18E | 10 SW1/4 | 119 |
| Siskon 69 | Copper Creek Project, LLC | AMC 335178 | 8S | 18E | 10 SW1/4 | 120 |
| Siskon 70 | Copper Creek Project, LLC | AMC 335179 | 8S | 18E | 10 SW1/4 | 121 |
| Siskon 71 | Copper Creek Project, LLC | AMC 335180 | 8S | 18E | 10 SW1/4 | 122 |
| Siskon 72 | Copper Creek Project, LLC | AMC 335181 | 8S | 18E | 15 NW1/4 | 123 |
| C.C. 8 | Copper Creek Project, LLC | AMC 335182 | 8S | 18E | 10 NW1/4 | 124 |
| C.C. 9 | Copper Creek Project, LLC | AMC 335183 | 8S | 18E | 10 NW1/4 | 125 |
| C.C. 11 | Copper Creek Project, LLC | AMC 335184 | 8S | 18E | 10 NW1/4 | 126 |
| Swallow 1 | Copper Creek Project, LLC | AMC 337099 | 8S | 18E | 9 SE1/4 | 127 |
| Swallow 2 | Copper Creek Project, LLC | AMC 337100 | 8S | 18E | 9 NW1/4 | 128 |
| Swallow 3 | Copper Creek Project, LLC | AMC 337101 | 8S | 18E | 9 NW1/4 | 129 |
| Swallow 4 | Copper Creek Project, LLC | AMC 337102 | 8S | 18E | 9 NE1/4 | 130 |
| Swallow 5 | Copper Creek Project, LLC | AMC 337103 | 8S | 18E | 9 NW1/4 | 131 |
| Swallow 6 | Copper Creek Project, LLC | AMC 337104 | 8S | 18E | 9 NE1/4 | 132 |
| Swallow 7 | Copper Creek Project, LLC | AMC 337105 | 8S | 18E | 9 NE1/4 | 133 |
| Hawk #1 | Copper Creek Project, LLC | AMC 342788 | 8S | 18E | 3 SE1/4 | 134 |
| Hawk #2 | Copper Creek Project, LLC | AMC 342789 | 8S | 18E | 3 SE1/4 | 135 |
| Hawk #3 | Copper Creek Project, LLC | AMC 342790 | 8S | 18E | 3 NE1/4 | 136 |
| Hawk #4 | Copper Creek Project, LLC | AMC 342791 | 8S | 18E | 3 NE1/4 | 137 |
| Hawk #5 | Copper Creek Project, LLC | AMC 342792 | 8S | 18E | 3 NE1/4 | 138 |
| Hawk #6 | Copper Creek Project, LLC | AMC 342793 | 8S | 18E | 3 NE1/4 | 139 |
| Hawk #7 | Copper Creek Project, LLC | AMC 342794 | 8S | 18E | 3 NE1/4 | 140 |
| Hawk #8 | Copper Creek Project, LLC | AMC 342795 | 8S | 18E | 3 SW1/4 | 141 |
| Hawk #9 | Copper Creek Project, LLC | AMC 342796 | 8S | 18E | 3 SW1/4 | 142 |
| Hawk #10 | Copper Creek Project, LLC | AMC 342797 | 8S | 18E | 3 SW1/4 | 143 |
| Hawk #11 | Copper Creek Project, LLC | AMC 342798 | 8S | 18E | 3 NW1/4 | 144 |

2015 AUG 12 11:09 AM
 RECEIVED
 ARIZONA STATE OFFICE

EXHIBIT A

| Claim Name | Owner of Record | BLM AMC | G&SR BM | | Section | |
|---------------|---------------------------|------------|---------|-----|----------|-----|
| | | Serial # | Twn | Rng | | |
| Hawk #12 | Copper Creek Project, LLC | AMC 342799 | 8S | 18E | 3 NW1/4 | 145 |
| Hawk #13 | Copper Creek Project, LLC | AMC 342800 | 8S | 18E | 3 NW1/4 | 146 |
| Hawk #14 | Copper Creek Project, LLC | AMC 342801 | 8S | 18E | 4 NE1/4 | 147 |
| Hawk #15 | Copper Creek Project, LLC | AMC 342802 | 8S | 18E | 4 NE1/4 | 148 |
| Chapo #1 | Copper Creek Project, LLC | AMC 349078 | 8S | 18E | 14 SW1/4 | 149 |
| Wren 1 | Copper Creek Project, LLC | AMC 352161 | 8S | 18E | 15 NW1/4 | 150 |
| Wren 2 | Copper Creek Project, LLC | AMC 352162 | 8S | 18E | 15 NW1/4 | 151 |
| Wren 3 | Copper Creek Project, LLC | AMC 352163 | 8S | 18E | 15 NW1/4 | 152 |
| Parrot 1 | Copper Creek Project, LLC | AMC 352164 | 8S | 18E | 1 NW1/4 | 153 |
| Parrot 2 | Copper Creek Project, LLC | AMC 352165 | 8S | 18E | 1 NW1/4 | 154 |
| Parrot 3 | Copper Creek Project, LLC | AMC 352166 | 8S | 18E | 1 NW1/4 | 155 |
| Parrot 4 | Copper Creek Project, LLC | AMC 352167 | 8S | 18E | 1 NW1/4 | 156 |
| Parrot 5 | Copper Creek Project, LLC | AMC 352168 | 8S | 18E | 1 NW1/4 | 157 |
| Parrot 6 | Copper Creek Project, LLC | AMC 352169 | 8S | 18E | 1 NW1/4 | 158 |
| Parrot 7 | Copper Creek Project, LLC | AMC 352170 | 8S | 18E | 1 SW1/4 | 159 |
| Parrot 8 | Copper Creek Project, LLC | AMC 352171 | 8S | 18E | 1 SW1/4 | 160 |
| Parrot 9 | Copper Creek Project, LLC | AMC 352172 | 8S | 18E | 1 SW1/4 | 161 |
| Parrot 10 | Copper Creek Project, LLC | AMC 352173 | 8S | 18E | 1 SW1/4 | 162 |
| Parrot 11 | Copper Creek Project, LLC | AMC 352174 | 8S | 18E | 1 SW1/4 | 163 |
| Parrot 12 | Copper Creek Project, LLC | AMC 352175 | 8S | 18E | 1 SW1/4 | 164 |
| Buzzard No. 8 | Copper Creek Project, LLC | AMC 352176 | 8S | 18E | 11 NE1/4 | 165 |
| PF | Copper Creek Project, LLC | AMC 352300 | 8S | 18E | 11 NW1/4 | 166 |
| NS #1 | Copper Creek Project, LLC | AMC 352301 | 8S | 18E | 14 SW1/4 | 167 |
| WREN-4 | Copper Creek Project, LLC | AMC 371132 | 8S | 18E | 14 SE1/4 | 168 |
| WREN-5 | Copper Creek Project, LLC | AMC 371133 | 8S | 18E | 14 SE1/4 | 169 |
| WREN-6 | Copper Creek Project, LLC | AMC 371134 | 8S | 18E | 14 SE1/4 | 170 |
| WREN-7 | Copper Creek Project, LLC | AMC 371135 | 8S | 18E | 14 SE1/4 | 171 |
| WREN-8 | Copper Creek Project, LLC | AMC 371136 | 8S | 18E | 14 NE1/4 | 172 |
| WREN-9 | Copper Creek Project, LLC | AMC 371137 | 8S | 18E | 15 SE1/4 | 173 |
| WREN-10 | Copper Creek Project, LLC | AMC 371138 | 8S | 18E | 15 SE1/4 | 174 |
| WREN-11 | Copper Creek Project, LLC | AMC 371139 | 8S | 18E | 15 SE1/4 | 175 |
| WREN-12 | Copper Creek Project, LLC | AMC 371140 | 8S | 18E | 15 SE1/4 | 176 |
| WREN-13 | Copper Creek Project, LLC | AMC 371141 | 8S | 18E | 15 SE1/4 | 177 |
| WREN-14 | Copper Creek Project, LLC | AMC 371142 | 8S | 18E | 15 SE1/4 | 178 |
| WREN-15 | Copper Creek Project, LLC | AMC 371143 | 8S | 18E | 15 SE1/4 | 179 |
| WREN-16 | Copper Creek Project, LLC | AMC 371144 | 8S | 18E | 15 SE1/4 | 180 |
| WREN-17 | Copper Creek Project, LLC | AMC 371145 | 8S | 18E | 15 SW1/4 | 181 |
| WREN-18 | Copper Creek Project, LLC | AMC 371146 | 8S | 18E | 15 NW1/4 | 182 |
| WREN-19 | Copper Creek Project, LLC | AMC 371147 | 8S | 18E | 15 NW1/4 | 183 |
| WREN-20 | Copper Creek Project, LLC | AMC 371148 | 8S | 18E | 15 NW1/4 | 184 |
| WREN-21 | Copper Creek Project, LLC | AMC 371149 | 8S | 18E | 15 NW1/4 | 185 |
| WREN-22 | Copper Creek Project, LLC | AMC 371150 | 8S | 18E | 9 SE1/4 | 186 |
| WREN-23 | Copper Creek Project, LLC | AMC 371151 | 8S | 18E | 9 SE1/4 | 187 |
| WREN-24 | Copper Creek Project, LLC | AMC 371152 | 8S | 18E | 9 SE1/4 | 188 |
| WREN-44 | Copper Creek Project, LLC | AMC 371153 | 8S | 18E | 3 NW1/4 | 189 |
| WREN-45 | Copper Creek Project, LLC | AMC 371154 | 8S | 18E | 3 NW1/4 | 190 |
| WREN-46 | Copper Creek Project, LLC | AMC 371155 | 8S | 18E | 3 NW1/4 | 191 |
| WREN-47 | Copper Creek Project, LLC | AMC 371156 | 8S | 18E | 3 NW1/4 | 192 |

2015 AUG 12 11:09

RECEIVED
BLM AZ STATE OFFICE

EXHIBIT A

| Claim Name | Owner of Record | BLM AMC | G&SR BM | | Section | |
|------------|---------------------------|------------|---------|-----|---------|--------|
| | | Serial # | Twn | Rng | | |
| WREN-48 | Copper Creek Project, LLC | AMC 371157 | 8S | 18E | 3 NE1/4 | 193 |
| WREN-49 | Copper Creek Project, LLC | AMC 371158 | 8S | 18E | 3 NE1/4 | 194 |
| WREN-50 | Copper Creek Project, LLC | AMC 371159 | 8S | 18E | 3 NE1/4 | 195 |
| WREN-51 | Copper Creek Project, LLC | AMC 371160 | 8S | 18E | 3 NE1/4 | 196 |
| WREN-52 | Copper Creek Project, LLC | AMC 371161 | 8S | 18E | 3 NE1/4 | 197 |
| WREN-25 | Copper Creek Project, LLC | AMC 373192 | 8S | 18E | 4 SW1/4 | 198 |
| WREN-26 | Copper Creek Project, LLC | AMC 373193 | 8S | 18E | 4 SW1/4 | 199 |
| WREN-27 | Copper Creek Project, LLC | AMC 373194 | 8S | 18E | 4 SW1/4 | 200 |
| WREN-28 | Copper Creek Project, LLC | AMC 373195 | 8S | 18E | 4 SW1/4 | 201 |
| WREN-29 | Copper Creek Project, LLC | AMC 373196 | 8S | 18E | 4 SW1/4 | 202 |
| WREN-30 | Copper Creek Project, LLC | AMC 373197 | 8S | 18E | 4 SW1/4 | 203 |
| WREN-31 | Copper Creek Project, LLC | AMC 373198 | 8S | 18E | 4 SW1/4 | 204 |
| WREN-32 | Copper Creek Project, LLC | AMC 373199 | 8S | 18E | 4 NE1/4 | 205 |
| WREN-33 | Copper Creek Project, LLC | AMC 373200 | 8S | 18E | 4 NE1/4 | 206 |
| WREN-34 | Copper Creek Project, LLC | AMC 373201 | 8S | 18E | 4 NE1/4 | 207 |
| WREN-35 | Copper Creek Project, LLC | AMC 373202 | 8S | 18E | 4 NW1/4 | 208 |
| WREN-36 | Copper Creek Project, LLC | AMC 373203 | 8S | 18E | 4 NW1/4 | 209 |
| WREN-37 | Copper Creek Project, LLC | AMC 373204 | 8S | 18E | 4 NW1/4 | 210 |
| WREN-38 | Copper Creek Project, LLC | AMC 373205 | 8S | 18E | 4 NW1/4 | 211 |
| WREN-39 | Copper Creek Project, LLC | AMC 373206 | 8S | 18E | 4 NE1/4 | 212 |
| WREN-40 | Copper Creek Project, LLC | AMC 373207 | 8S | 18E | 4 NE1/4 | 213 |
| WREN-41 | Copper Creek Project, LLC | AMC 373208 | 8S | 18E | 4 NE1/4 | 214 |
| WREN-42 | Copper Creek Project, LLC | AMC 373209 | 8S | 18E | 4 NE1/4 | 215 |
| WREN-43 | Copper Creek Project, LLC | AMC 373210 | 8S | 18E | 4 NE1/4 | 216 |
| NCC 1 | Copper Creek Project, LLC | AMC408299 | 7S | 18E | | 31 217 |
| NCC 2 | Copper Creek Project, LLC | AMC408300 | 7S | 18E | | 31 218 |
| NCC 3 | Copper Creek Project, LLC | AMC408301 | 7S | 18E | | 31 219 |
| NCC 4 | Copper Creek Project, LLC | AMC408302 | 7S | 18E | | 31 220 |
| NCC 5 | Copper Creek Project, LLC | AMC408303 | 7S | 18E | | 31 221 |
| NCC 6 | Copper Creek Project, LLC | AMC408304 | 7S | 18E | | 31 222 |
| NCC 7 | Copper Creek Project, LLC | AMC408305 | 7S | 18E | | 31 223 |
| NCC 8 | Copper Creek Project, LLC | AMC408306 | 7S | 18E | | 31 224 |
| NCC 9 | Copper Creek Project, LLC | AMC408307 | 7S | 18E | | 31 225 |
| NCC 10 | Copper Creek Project, LLC | AMC408308 | 7S | 18E | | 31 226 |
| NCC 11 | Copper Creek Project, LLC | AMC408309 | 7S | 18E | | 31 227 |
| NCC 12 | Copper Creek Project, LLC | AMC408310 | 7S | 18E | | 31 228 |
| NCC 13 | Copper Creek Project, LLC | AMC408311 | 7S | 18E | | 31 229 |
| NCC 14 | Copper Creek Project, LLC | AMC408312 | 7S | 18E | | 31 230 |
| NCC 15 | Copper Creek Project, LLC | AMC408313 | 7S | 18E | | 31 231 |
| NCC 16 | Copper Creek Project, LLC | AMC408314 | 7S | 18E | | 31 232 |
| NCC 17 | Copper Creek Project, LLC | AMC408315 | 7S | 18E | | 31 233 |
| NCC 18 | Copper Creek Project, LLC | AMC408316 | 7S | 18E | | 31 234 |
| NCC 19 | Copper Creek Project, LLC | AMC408317 | 7S | 18E | | 31 235 |
| NCC 20 | Copper Creek Project, LLC | AMC408318 | 7S | 18E | | 31 236 |
| NCC 51 | Copper Creek Project, LLC | AMC408321 | 7S | 18E | | 30 237 |
| NCC 90 | Copper Creek Project, LLC | AMC408323 | 7S | 18E | | 19 238 |
| NCC 91 | Copper Creek Project, LLC | AMC408324 | 7S | 18E | | 19 239 |
| NCC 92 | Copper Creek Project, LLC | AMC408325 | 7S | 18E | | 19 240 |

RECEIVED
 BUREAU OF LAND MANAGEMENT
 DENIX, ARIZONA
 2015 AUG 12 A 11:09

RECEIVED
 BUREAU OF LAND MANAGEMENT
 DENIX, ARIZONA

EXHIBIT A

| Claim Name | Owner of Record | BLM AMC | G&SR BM | | Section | |
|------------|---------------------------|-----------|---------|-----|---------|-----|
| | | Serial # | Twon | Rng | | |
| NCC 100 | Copper Creek Project, LLC | AMC408326 | 7S | 18E | 19 | 241 |
| NCC 101 | Copper Creek Project, LLC | AMC408327 | 7S | 18E | 19 | 242 |
| NCC 102 | Copper Creek Project, LLC | AMC408328 | 7S | 18E | 19 | 243 |
| NCC 93 | Copper Creek Project, LLC | AMC408329 | 7S | 18E | 18 | 244 |
| NCC 94 | Copper Creek Project, LLC | AMC408330 | 7S | 18E | 18 | 245 |
| NCC 95 | Copper Creek Project, LLC | AMC408331 | 7S | 18E | 18 | 246 |
| NCC 96 | Copper Creek Project, LLC | AMC408332 | 7S | 18E | 18 | 247 |
| NCC 97 | Copper Creek Project, LLC | AMC408333 | 7S | 18E | 18 | 248 |
| NCC 98 | Copper Creek Project, LLC | AMC408334 | 7S | 18E | 18 | 249 |
| NCC 99 | Copper Creek Project, LLC | AMC408335 | 7S | 18E | 18 | 250 |
| NCC 103 | Copper Creek Project, LLC | AMC408336 | 7S | 18E | 18 | 251 |
| NCC 104 | Copper Creek Project, LLC | AMC408337 | 7S | 18E | 18 | 252 |
| NCC 105 | Copper Creek Project, LLC | AMC408338 | 7S | 18E | 18 | 253 |
| NCC 106 | Copper Creek Project, LLC | AMC408339 | 7S | 18E | 18 | 254 |
| NCC 107 | Copper Creek Project, LLC | AMC408340 | 7S | 18E | 18 | 255 |
| NCC 108 | Copper Creek Project, LLC | AMC408341 | 7S | 18E | 18 | 256 |
| NCC 109 | Copper Creek Project, LLC | AMC408342 | 7S | 18E | 18 | 257 |
| NCC 110 | Copper Creek Project, LLC | AMC408343 | 7S | 18E | 18 | 258 |
| NCC 111 | Copper Creek Project, LLC | AMC408344 | 7S | 18E | 18 | 259 |
| NCC 112 | Copper Creek Project, LLC | AMC408345 | 7S | 18E | 18 | 260 |
| NCC 113 | Copper Creek Project, LLC | AMC408346 | 7S | 18E | 18 | 261 |
| NCC 114 | Copper Creek Project, LLC | AMC408347 | 7S | 18E | 18 | 262 |
| NCC 115 | Copper Creek Project, LLC | AMC408348 | 7S | 18E | 18 | 263 |
| NCC 116 | Copper Creek Project, LLC | AMC408349 | 7S | 18E | 18 | 264 |
| NCC 117 | Copper Creek Project, LLC | AMC408350 | 7S | 18E | 18 | 265 |
| NCC 118 | Copper Creek Project, LLC | AMC408351 | 7S | 18E | 18 | 266 |
| NCC 119 | Copper Creek Project, LLC | AMC408352 | 7S | 18E | 18 | 267 |
| NCC 120 | Copper Creek Project, LLC | AMC408353 | 7S | 18E | 18 | 268 |
| NCC 121 | Copper Creek Project, LLC | AMC408354 | 7S | 18E | 18 | 269 |
| NCC 122 | Copper Creek Project, LLC | AMC408355 | 7S | 18E | 18 | 270 |
| NCC 123 | Copper Creek Project, LLC | AMC408356 | 7S | 18E | 18 | 271 |
| NCC 124 | Copper Creek Project, LLC | AMC408357 | 7S | 18E | 18 | 272 |
| NCC 125 | Copper Creek Project, LLC | AMC408358 | 7S | 18E | 18 | 273 |
| NCC 126 | Copper Creek Project, LLC | AMC408359 | 7S | 18E | 18 | 274 |
| NCC 127 | Copper Creek Project, LLC | AMC408360 | 7S | 18E | 18 | 275 |
| NCC 128 | Copper Creek Project, LLC | AMC408361 | 7S | 18E | 18 | 276 |
| NCC 129 | Copper Creek Project, LLC | AMC408362 | 7S | 18E | 18 | 277 |
| NCC 130 | Copper Creek Project, LLC | AMC408363 | 7S | 18E | 18 | 278 |
| NCC 131 | Copper Creek Project, LLC | AMC408364 | 7S | 18E | 18 | 279 |
| NCC 132 | Copper Creek Project, LLC | AMC408365 | 7S | 18E | 18 | 280 |
| NCC 232 | Copper Creek Project, LLC | AMC408366 | 7S | 18E | 17 | 281 |
| NCC 233 | Copper Creek Project, LLC | AMC408367 | 7S | 18E | 17 | 282 |
| NCC 234 | Copper Creek Project, LLC | AMC408368 | 7S | 18E | 17 | 283 |
| NCC 235 | Copper Creek Project, LLC | AMC408369 | 7S | 18E | 17 | 284 |
| NCC 241 | Copper Creek Project, LLC | AMC408370 | 7S | 18E | 17 | 285 |
| NCC 242 | Copper Creek Project, LLC | AMC408371 | 7S | 18E | 17 | 286 |
| NCC 243 | Copper Creek Project, LLC | AMC408372 | 7S | 18E | 17 | 287 |
| NCC 244 | Copper Creek Project, LLC | AMC408373 | 7S | 18E | 17 | 288 |

2015 AUG 12 11:09

RECEIVED
T.M. AZ STATE OFFICE

EXHIBIT A

| Claim Name | Owner of Record | BLM AMC | G&SR BM | | Section | |
|------------|---------------------------|-----------|---------|-----|---------|-----|
| | | Serial # | Twn | Rng | | |
| NCC 245 | Copper Creek Project, LLC | AMC408374 | 7S | 18E | 17 | 289 |
| NCC 246 | Copper Creek Project, LLC | AMC408375 | 7S | 18E | 17 | 290 |
| NCC 247 | Copper Creek Project, LLC | AMC408376 | 7S | 18E | 17 | 291 |
| NCC 248 | Copper Creek Project, LLC | AMC408377 | 7S | 18E | 17 | 292 |
| NCC 272 | Copper Creek Project, LLC | AMC408378 | 7S | 18E | 28 | 293 |
| NCC 273 | Copper Creek Project, LLC | AMC408379 | 7S | 18E | 28 | 294 |
| NCC 274 | Copper Creek Project, LLC | AMC408380 | 7S | 18E | 28 | 295 |
| NCC 275 | Copper Creek Project, LLC | AMC408381 | 7S | 18E | 28 | 296 |
| NCC 276 | Copper Creek Project, LLC | AMC408382 | 7S | 18E | 28 | 297 |
| NCC 293 | Copper Creek Project, LLC | AMC408383 | 7S | 18E | 28 | 298 |
| NCC 294 | Copper Creek Project, LLC | AMC408384 | 7S | 18E | 28 | 299 |
| NCC 295 | Copper Creek Project, LLC | AMC408385 | 7S | 18E | 28 | 300 |
| NCC 296 | Copper Creek Project, LLC | AMC408386 | 7S | 18E | 28 | 301 |
| NCC 297 | Copper Creek Project, LLC | AMC408387 | 7S | 18E | 28 | 302 |
| NCC 298 | Copper Creek Project, LLC | AMC408388 | 7S | 18E | 28 | 303 |
| NCC 299 | Copper Creek Project, LLC | AMC408389 | 7S | 18E | 28 | 304 |
| NCC 300 | Copper Creek Project, LLC | AMC408390 | 7S | 18E | 28 | 305 |
| NCC 301 | Copper Creek Project, LLC | AMC408391 | 7S | 18E | 28 | 306 |
| NCC 302 | Copper Creek Project, LLC | AMC408392 | 7S | 18E | 28 | 307 |
| NCC 319 | Copper Creek Project, LLC | AMC408393 | 7S | 18E | 28 | 308 |
| NCC 320 | Copper Creek Project, LLC | AMC408394 | 7S | 18E | 28 | 309 |
| NCC 321 | Copper Creek Project, LLC | AMC408395 | 7S | 18E | 28 | 310 |
| NCC 322 | Copper Creek Project, LLC | AMC408396 | 7S | 18E | 28 | 311 |
| NCC 323 | Copper Creek Project, LLC | AMC408397 | 7S | 18E | 28 | 312 |
| NCC 324 | Copper Creek Project, LLC | AMC408398 | 7S | 18E | 28 | 313 |
| NCC 325 | Copper Creek Project, LLC | AMC408399 | 7S | 18E | 28 | 314 |
| NCC 277 | Copper Creek Project, LLC | AMC408400 | 7S | 18E | 29 | 315 |
| NCC 278 | Copper Creek Project, LLC | AMC408401 | 7S | 18E | 29 | 316 |
| NCC 279 | Copper Creek Project, LLC | AMC408402 | 7S | 18E | 29 | 317 |
| NCC 280 | Copper Creek Project, LLC | AMC408403 | 7S | 18E | 29 | 318 |
| NCC 283 | Copper Creek Project, LLC | AMC408404 | 7S | 18E | 29 | 319 |
| NCC 284 | Copper Creek Project, LLC | AMC408405 | 7S | 18E | 29 | 320 |
| NCC 285 | Copper Creek Project, LLC | AMC408406 | 7S | 18E | 29 | 321 |
| NCC 286 | Copper Creek Project, LLC | AMC408407 | 7S | 18E | 29 | 322 |
| NCC 287 | Copper Creek Project, LLC | AMC408408 | 7S | 18E | 29 | 323 |
| NCC 288 | Copper Creek Project, LLC | AMC408409 | 7S | 18E | 29 | 324 |
| NCC 289 | Copper Creek Project, LLC | AMC408410 | 7S | 18E | 29 | 325 |
| NCC 290 | Copper Creek Project, LLC | AMC408411 | 7S | 18E | 29 | 326 |
| NCC 291 | Copper Creek Project, LLC | AMC408412 | 7S | 18E | 29 | 327 |
| NCC 292 | Copper Creek Project, LLC | AMC408413 | 7S | 18E | 29 | 328 |
| NCC 303 | Copper Creek Project, LLC | AMC408414 | 7S | 18E | 29 | 329 |
| NCC 304 | Copper Creek Project, LLC | AMC408415 | 7S | 18E | 29 | 330 |
| NCC 305 | Copper Creek Project, LLC | AMC408416 | 7S | 18E | 29 | 331 |
| NCC 306 | Copper Creek Project, LLC | AMC408417 | 7S | 18E | 29 | 332 |
| NCC 307 | Copper Creek Project, LLC | AMC408418 | 7S | 18E | 29 | 333 |
| NCC 308 | Copper Creek Project, LLC | AMC408419 | 7S | 18E | 29 | 334 |
| NCC 309 | Copper Creek Project, LLC | AMC408420 | 7S | 18E | 29 | 335 |
| NCC 310 | Copper Creek Project, LLC | AMC408421 | 7S | 18E | 29 | 336 |

RECEIVED
 LM AZ STATE OFFICE
 2015 AUG 12 11:06

EXHIBIT A

| Claim Name | Owner of Record | BLM AMC | G&SR BM | | Section | |
|------------|---------------------------|-----------|---------|-----|---------|-----|
| | | Serial # | Twn | Rng | | |
| NCC 311 | Copper Creek Project, LLC | AMC408422 | 7S | 18E | 29 | 337 |
| NCC 312 | Copper Creek Project, LLC | AMC408423 | 7S | 18E | 29 | 338 |
| NCC 313 | Copper Creek Project, LLC | AMC408424 | 7S | 18E | 29 | 339 |
| NCC 314 | Copper Creek Project, LLC | AMC408425 | 7S | 18E | 29 | 340 |
| NCC 315 | Copper Creek Project, LLC | AMC408426 | 7S | 18E | 29 | 341 |
| NCC 316 | Copper Creek Project, LLC | AMC408427 | 7S | 18E | 29 | 342 |
| NCC 317 | Copper Creek Project, LLC | AMC408428 | 7S | 18E | 29 | 343 |
| NCC 318 | Copper Creek Project, LLC | AMC408429 | 7S | 18E | 29 | 344 |
| NCC 329 | Copper Creek Project, LLC | AMC408430 | 7S | 18E | 29 | 345 |
| NCC 330 | Copper Creek Project, LLC | AMC408431 | 7S | 18E | 29 | 346 |
| NCC 331 | Copper Creek Project, LLC | AMC408432 | 7S | 18E | 29 | 347 |
| NCC 332 | Copper Creek Project, LLC | AMC408433 | 7S | 18E | 29 | 348 |
| NCC 333 | Copper Creek Project, LLC | AMC408434 | 7S | 18E | 29 | 349 |
| NCC 334 | Copper Creek Project, LLC | AMC408435 | 7S | 18E | 29 | 350 |
| NCC 335 | Copper Creek Project, LLC | AMC408436 | 7S | 18E | 29 | 351 |
| NCC 336 | Copper Creek Project, LLC | AMC408437 | 7S | 18E | 29 | 352 |
| NCC 326 | Copper Creek Project, LLC | AMC408438 | 7S | 18E | 33 | 353 |
| NCC 327 | Copper Creek Project, LLC | AMC408439 | 7S | 18E | 33 | 354 |
| NCC 328 | Copper Creek Project, LLC | AMC408440 | 7S | 18E | 33 | 355 |
| NCC 337 | Copper Creek Project, LLC | AMC408441 | 7S | 18E | 33 | 356 |
| NCC 338 | Copper Creek Project, LLC | AMC408442 | 7S | 18E | 33 | 357 |
| NCC 339 | Copper Creek Project, LLC | AMC408443 | 7S | 18E | 33 | 358 |
| NCC 366 | Copper Creek Project, LLC | AMC408444 | 7S | 18E | 34 | 359 |
| NCC 367 | Copper Creek Project, LLC | AMC408445 | 7S | 18E | 34 | 360 |
| NCC 368 | Copper Creek Project, LLC | AMC408446 | 7S | 18E | 34 | 361 |
| NCC 369 | Copper Creek Project, LLC | AMC408447 | 7S | 18E | 34 | 362 |
| NCC 370 | Copper Creek Project, LLC | AMC408448 | 7S | 18E | 34 | 363 |
| NCC 371 | Copper Creek Project, LLC | AMC408449 | 7S | 18E | 34 | 364 |
| NCC 372 | Copper Creek Project, LLC | AMC408450 | 7S | 18E | 34 | 365 |
| NCC 373 | Copper Creek Project, LLC | AMC408451 | 7S | 18E | 34 | 366 |
| NCC 374 | Copper Creek Project, LLC | AMC408452 | 7S | 18E | 34 | 367 |
| NCC 393 | Copper Creek Project, LLC | AMC408453 | 7S | 18E | 34 | 368 |
| NCC 394 | Copper Creek Project, LLC | AMC408454 | 7S | 18E | 34 | 369 |
| NCC 395 | Copper Creek Project, LLC | AMC408455 | 7S | 18E | 34 | 370 |
| NCC 396 | Copper Creek Project, LLC | AMC408456 | 7S | 18E | 34 | 371 |
| NCC 397 | Copper Creek Project, LLC | AMC408457 | 7S | 18E | 34 | 372 |
| NCC 398 | Copper Creek Project, LLC | AMC408458 | 7S | 18E | 34 | 373 |
| NCC 399 | Copper Creek Project, LLC | AMC408459 | 7S | 18E | 34 | 374 |
| NCC 400 | Copper Creek Project, LLC | AMC408460 | 7S | 18E | 34 | 375 |
| NCC 401 | Copper Creek Project, LLC | AMC408461 | 7S | 18E | 34 | 376 |
| NCC 528 | Copper Creek Project, LLC | AMC408462 | 7S | 17E | 24 | 377 |
| NCC 529 | Copper Creek Project, LLC | AMC408463 | 7S | 17E | 24 | 378 |
| NCC 530 | Copper Creek Project, LLC | AMC408464 | 7S | 17E | 24 | 379 |
| NCC 531 | Copper Creek Project, LLC | AMC408465 | 7S | 17E | 24 | 380 |
| NCC 532 | Copper Creek Project, LLC | AMC408466 | 7S | 17E | 24 | 381 |
| NCC 533 | Copper Creek Project, LLC | AMC408467 | 7S | 17E | 24 | 382 |
| NCC 534 | Copper Creek Project, LLC | AMC408468 | 7S | 17E | 24 | 383 |
| NCC 535 | Copper Creek Project, LLC | AMC408469 | 7S | 17E | 24 | 384 |

408470
408471

2015 AUG 12 A 11: 06

RECEIVED
BLM AZ STATE OFFICE

EXHIBIT A

| Claim Name | Owner of Record | BLM AMC | G&SR BM | | Section | |
|------------|---------------------------|-----------|---------|-----|---------|-----|
| | | Serial # | Twn | Rng | | |
| NCC 536 | Copper Creek Project, LLC | AMC408470 | 7S | 17E | 24 | 385 |
| NCC 537 | Copper Creek Project, LLC | AMC408471 | 7S | 17E | 24 | 386 |
| NCC 538 | Copper Creek Project, LLC | AMC408472 | 7S | 17E | 24 | 387 |
| NCC 539 | Copper Creek Project, LLC | AMC408473 | 7S | 17E | 24 | 388 |
| NCC 540 | Copper Creek Project, LLC | AMC408474 | 7S | 17E | 24 | 389 |
| NCC 541 | Copper Creek Project, LLC | AMC408475 | 7S | 17E | 24 | 390 |
| NCC 542 | Copper Creek Project, LLC | AMC408476 | 7S | 17E | 24 | 391 |
| NCC 543 | Copper Creek Project, LLC | AMC408477 | 7S | 17E | 24 | 392 |
| NCC 544 | Copper Creek Project, LLC | AMC408478 | 7S | 17E | 24 | 393 |
| NCC 545 | Copper Creek Project, LLC | AMC408479 | 7S | 17E | 24 | 394 |
| NCC 591 | Copper Creek Project, LLC | AMC408480 | 7S | 17E | 12 | 395 |
| NCC 592 | Copper Creek Project, LLC | AMC408481 | 7S | 17E | 12 | 396 |
| NCC 593 | Copper Creek Project, LLC | AMC408482 | 7S | 17E | 12 | 397 |
| NCC 594 | Copper Creek Project, LLC | AMC408483 | 7S | 17E | 12 | 398 |
| NCC 595 | Copper Creek Project, LLC | AMC408484 | 7S | 17E | 12 | 399 |
| NCC 596 | Copper Creek Project, LLC | AMC408485 | 7S | 17E | 12 | 400 |
| NCC 597 | Copper Creek Project, LLC | AMC408486 | 7S | 17E | 12 | 401 |
| NCC 598 | Copper Creek Project, LLC | AMC408487 | 7S | 17E | 12 | 402 |
| NCC 599 | Copper Creek Project, LLC | AMC408488 | 7S | 17E | 12 | 403 |
| NCC 600 | Copper Creek Project, LLC | AMC408489 | 7S | 17E | 12 | 404 |
| NCC 601 | Copper Creek Project, LLC | AMC408490 | 7S | 17E | 12 | 405 |
| NCC 602 | Copper Creek Project, LLC | AMC408491 | 7S | 17E | 12 | 406 |
| NCC 603 | Copper Creek Project, LLC | AMC408492 | 7S | 17E | 12 | 407 |
| NCC 604 | Copper Creek Project, LLC | AMC408493 | 7S | 17E | 12 | 408 |
| NCC 605 | Copper Creek Project, LLC | AMC408494 | 7S | 17E | 12 | 409 |
| NCC 606 | Copper Creek Project, LLC | AMC408495 | 7S | 17E | 12 | 410 |
| NCC 607 | Copper Creek Project, LLC | AMC408496 | 7S | 17E | 12 | 411 |
| NCC 608 | Copper Creek Project, LLC | AMC408497 | 7S | 17E | 12 | 412 |
| NCC 609 | Copper Creek Project, LLC | AMC408498 | 7S | 17E | 11 | 413 |
| NCC 610 | Copper Creek Project, LLC | AMC408499 | 7S | 17E | 11 | 414 |
| NCC 611 | Copper Creek Project, LLC | AMC408500 | 7S | 17E | 11 | 415 |
| NCC 612 | Copper Creek Project, LLC | AMC408501 | 7S | 17E | 11 | 416 |
| NCC 613 | Copper Creek Project, LLC | AMC408502 | 7S | 17E | 11 | 417 |
| NCC 614 | Copper Creek Project, LLC | AMC408503 | 7S | 17E | 11 | 418 |
| NCC 615 | Copper Creek Project, LLC | AMC408504 | 7S | 17E | 11 | 419 |
| NCC 616 | Copper Creek Project, LLC | AMC408505 | 7S | 17E | 11 | 420 |
| NCC 617 | Copper Creek Project, LLC | AMC408506 | 7S | 17E | 11 | 421 |
| NCC 618 | Copper Creek Project, LLC | AMC408507 | 7S | 17E | 11 | 422 |
| NCC 619 | Copper Creek Project, LLC | AMC408508 | 7S | 17E | 11 | 423 |
| NCC 620 | Copper Creek Project, LLC | AMC408509 | 7S | 17E | 11 | 424 |
| NCC 621 | Copper Creek Project, LLC | AMC408510 | 7S | 17E | 11 | 425 |
| NCC 622 | Copper Creek Project, LLC | AMC408511 | 7S | 17E | 11 | 426 |
| NCC 623 | Copper Creek Project, LLC | AMC408512 | 7S | 17E | 11 | 427 |
| NCC 624 | Copper Creek Project, LLC | AMC408513 | 7S | 17E | 11 | 428 |
| NCC 625 | Copper Creek Project, LLC | AMC408514 | 7S | 17E | 11 | 429 |
| NCC 626 | Copper Creek Project, LLC | AMC408515 | 7S | 17E | 11 | 430 |
| NCC 636 | Copper Creek Project, LLC | AMC408516 | 7S | 17E | 14 | 431 |
| NCC 637 | Copper Creek Project, LLC | AMC408517 | 7S | 17E | 14 | 432 |

(over)

2015 AUG 12 11:05

RECEIVED
AZ STATE OFFICE

EXHIBIT A

| Claim Name | Owner of Record | BLM AMC | G&SR BM | | Section | |
|------------|---------------------------|-----------|---------|-----|---------|-----|
| | | Serial # | Twn | Rng | | |
| NCC 638 | Copper Creek Project, LLC | AMC408518 | 7S | 17E | 14 | 433 |
| NCC 639 | Copper Creek Project, LLC | AMC408519 | 7S | 17E | 14 | 434 |
| NCC 640 | Copper Creek Project, LLC | AMC408520 | 7S | 17E | 14 | 435 |
| NCC 641 | Copper Creek Project, LLC | AMC408521 | 7S | 17E | 14 | 436 |
| NCC 642 | Copper Creek Project, LLC | AMC408522 | 7S | 17E | 14 | 437 |
| NCC 643 | Copper Creek Project, LLC | AMC408523 | 7S | 17E | 14 | 438 |
| NCC 644 | Copper Creek Project, LLC | AMC408524 | 7S | 17E | 14 | 439 |
| NCC 645 | Copper Creek Project, LLC | AMC408525 | 7S | 17E | 14 | 440 |
| NCC 646 | Copper Creek Project, LLC | AMC408526 | 7S | 17E | 14 | 441 |
| NCC 647 | Copper Creek Project, LLC | AMC408527 | 7S | 17E | 14 | 442 |
| NCC 648 | Copper Creek Project, LLC | AMC408528 | 7S | 17E | 14 | 443 |
| NCC 649 | Copper Creek Project, LLC | AMC408529 | 7S | 17E | 14 | 444 |
| NCC 650 | Copper Creek Project, LLC | AMC408530 | 7S | 17E | 14 | 445 |
| NCC 651 | Copper Creek Project, LLC | AMC408531 | 7S | 17E | 14 | 446 |
| NCC 652 | Copper Creek Project, LLC | AMC408532 | 7S | 17E | 14 | 447 |
| NCC 653 | Copper Creek Project, LLC | AMC408533 | 7S | 17E | 14 | 448 |
| NCC 654 | Copper Creek Project, LLC | AMC408534 | 7S | 17E | 14 | 449 |
| NCC 655 | Copper Creek Project, LLC | AMC408535 | 7S | 17E | 14 | 450 |
| NCC 656 | Copper Creek Project, LLC | AMC408536 | 7S | 17E | 14 | 451 |
| NCC 657 | Copper Creek Project, LLC | AMC408537 | 7S | 17E | 14 | 452 |
| NCC 658 | Copper Creek Project, LLC | AMC408538 | 7S | 17E | 14 | 453 |
| NCC 659 | Copper Creek Project, LLC | AMC408539 | 7S | 17E | 14 | 454 |
| NCC 660 | Copper Creek Project, LLC | AMC408540 | 7S | 17E | 14 | 455 |
| NCC 661 | Copper Creek Project, LLC | AMC408541 | 7S | 17E | 14 | 456 |
| NCC 662 | Copper Creek Project, LLC | AMC408542 | 7S | 17E | 14 | 457 |
| NCC 663 | Copper Creek Project, LLC | AMC408543 | 7S | 17E | 14 | 458 |
| NCC 664 | Copper Creek Project, LLC | AMC408544 | 7S | 17E | 14 | 459 |
| NCC 665 | Copper Creek Project, LLC | AMC408545 | 7S | 17E | 14 | 460 |
| NCC 666 | Copper Creek Project, LLC | AMC408546 | 7S | 17E | 14 | 461 |
| NCC 667 | Copper Creek Project, LLC | AMC408547 | 7S | 17E | 14 | 462 |
| NCC 668 | Copper Creek Project, LLC | AMC408548 | 7S | 17E | 14 | 463 |
| NCC 669 | Copper Creek Project, LLC | AMC408549 | 7S | 17E | 14 | 464 |
| NCC 670 | Copper Creek Project, LLC | AMC408550 | 7S | 17E | 14 | 465 |
| NCC 671 | Copper Creek Project, LLC | AMC408551 | 7S | 17E | 14 | 466 |
| NCC 672 | Copper Creek Project, LLC | AMC408552 | 7S | 17E | 23 | 467 |
| NCC 673 | Copper Creek Project, LLC | AMC408553 | 7S | 17E | 23 | 468 |
| NCC 674 | Copper Creek Project, LLC | AMC408554 | 7S | 17E | 23 | 469 |
| NCC 675 | Copper Creek Project, LLC | AMC408555 | 7S | 17E | 23 | 470 |
| NCC 676 | Copper Creek Project, LLC | AMC408556 | 7S | 17E | 23 | 471 |
| NCC 677 | Copper Creek Project, LLC | AMC408557 | 7S | 17E | 23 | 472 |
| NCC 678 | Copper Creek Project, LLC | AMC408558 | 7S | 17E | 23 | 473 |
| NCC 679 | Copper Creek Project, LLC | AMC408559 | 7S | 17E | 23 | 474 |
| NCC 680 | Copper Creek Project, LLC | AMC408560 | 7S | 17E | 23 | 475 |
| NCC 681 | Copper Creek Project, LLC | AMC408561 | 7S | 17E | 23 | 476 |
| NCC 682 | Copper Creek Project, LLC | AMC408562 | 7S | 17E | 23 | 477 |
| NCC 683 | Copper Creek Project, LLC | AMC408563 | 7S | 17E | 23 | 478 |
| NCC 684 | Copper Creek Project, LLC | AMC408564 | 7S | 17E | 23 | 479 |
| NCC 685 | Copper Creek Project, LLC | AMC408565 | 7S | 17E | 23 | 480 |

2015 AUG 12 11:05

RECEIVED
BLM AZ STATE OFFICE

EXHIBIT A

| Claim Name | Owner of Record | BLM AMC | G&SR BM | | Section | |
|------------|---------------------------|-----------|---------|-----|---------|-----|
| | | Serial # | Twn | Rng | | |
| NCC 686 | Copper Creek Project, LLC | AMC408566 | 7S | 17E | 23 | 481 |
| NCC 687 | Copper Creek Project, LLC | AMC408567 | 7S | 17E | 23 | 482 |
| NCC 688 | Copper Creek Project, LLC | AMC408568 | 7S | 17E | 23 | 483 |
| NCC 689 | Copper Creek Project, LLC | AMC408569 | 7S | 17E | 23 | 484 |
| NCC 690 | Copper Creek Project, LLC | AMC408570 | 7S | 17E | 23 | 485 |
| NCC 691 | Copper Creek Project, LLC | AMC408571 | 7S | 17E | 23 | 486 |
| NCC 692 | Copper Creek Project, LLC | AMC408572 | 7S | 17E | 23 | 487 |
| NCC 705 | Copper Creek Project, LLC | AMC408573 | 7S | 17E | 23 | 488 |
| NCC 706 | Copper Creek Project, LLC | AMC408574 | 7S | 17E | 23 | 489 |
| NCC 707 | Copper Creek Project, LLC | AMC408575 | 7S | 17E | 23 | 490 |
| NCC 708 | Copper Creek Project, LLC | AMC408576 | 7S | 17E | 10 | 491 |
| NCC 709 | Copper Creek Project, LLC | AMC408577 | 7S | 17E | 10 | 492 |
| NCC 710 | Copper Creek Project, LLC | AMC408578 | 7S | 17E | 10 | 493 |
| NCC 711 | Copper Creek Project, LLC | AMC408579 | 7S | 17E | 10 | 494 |
| NCC 712 | Copper Creek Project, LLC | AMC408580 | 7S | 17E | 10 | 495 |
| NCC 713 | Copper Creek Project, LLC | AMC408581 | 7S | 17E | 10 | 496 |
| NCC 714 | Copper Creek Project, LLC | AMC408582 | 7S | 17E | 10 | 497 |
| NCC 715 | Copper Creek Project, LLC | AMC408583 | 7S | 17E | 10 | 498 |
| NCC 716 | Copper Creek Project, LLC | AMC408584 | 7S | 17E | 10 | 499 |
| NCC 717 | Copper Creek Project, LLC | AMC408585 | 7S | 17E | 10 | 500 |
| NCC 718 | Copper Creek Project, LLC | AMC408586 | 7S | 17E | 10 | 501 |
| NCC 719 | Copper Creek Project, LLC | AMC408587 | 7S | 17E | 10 | 502 |
| NCC 720 | Copper Creek Project, LLC | AMC408588 | 7S | 17E | 10 | 503 |
| NCC 721 | Copper Creek Project, LLC | AMC408589 | 7S | 17E | 10 | 504 |
| NCC 722 | Copper Creek Project, LLC | AMC408590 | 7S | 17E | 10 | 505 |
| NCC 723 | Copper Creek Project, LLC | AMC408591 | 7S | 17E | 10 | 506 |
| NCC 724 | Copper Creek Project, LLC | AMC408592 | 7S | 17E | 10 | 507 |
| NCC 725 | Copper Creek Project, LLC | AMC408593 | 7S | 17E | 10 | 508 |
| NCC 726 | Copper Creek Project, LLC | AMC408594 | 7S | 17E | 10 | 509 |
| NCC 727 | Copper Creek Project, LLC | AMC408595 | 7S | 17E | 10 | 510 |
| NCC 728 | Copper Creek Project, LLC | AMC408596 | 7S | 17E | 10 | 511 |
| NCC 729 | Copper Creek Project, LLC | AMC408597 | 7S | 17E | 10 | 512 |
| NCC 730 | Copper Creek Project, LLC | AMC408598 | 7S | 17E | 10 | 513 |
| NCC 731 | Copper Creek Project, LLC | AMC408599 | 7S | 17E | 10 | 514 |
| NCC 732 | Copper Creek Project, LLC | AMC408600 | 7S | 17E | 10 | 515 |
| NCC 733 | Copper Creek Project, LLC | AMC408601 | 7S | 17E | 10 | 516 |
| NCC 734 | Copper Creek Project, LLC | AMC408602 | 7S | 17E | 10 | 517 |
| NCC 735 | Copper Creek Project, LLC | AMC408603 | 7S | 17E | 10 | 518 |
| NCC 736 | Copper Creek Project, LLC | AMC408604 | 7S | 17E | 10 | 519 |
| NCC 737 | Copper Creek Project, LLC | AMC408605 | 7S | 17E | 10 | 520 |
| NCC 738 | Copper Creek Project, LLC | AMC408606 | 7S | 17E | 10 | 521 |
| NCC 739 | Copper Creek Project, LLC | AMC408607 | 7S | 17E | 10 | 522 |
| NCC 740 | Copper Creek Project, LLC | AMC408608 | 7S | 17E | 10 | 523 |
| NCC 741 | Copper Creek Project, LLC | AMC408609 | 7S | 17E | 10 | 524 |
| NCC 742 | Copper Creek Project, LLC | AMC408610 | 7S | 17E | 10 | 525 |
| NCC 743 | Copper Creek Project, LLC | AMC408611 | 7S | 17E | 10 | 526 |
| NCC 236 | Copper Creek Project, LLC | AMC409378 | 7S | 18E | 17 | 527 |
| NCC 237 | Copper Creek Project, LLC | AMC409379 | 7S | 18E | 17 | 528 |

RECEIVED
 PHOENIX, ARIZONA
 AUG 12 2015

EXHIBIT A

| Claim Name | Owner of Record | BLM AMC | G&SR BM | | Section | |
|------------|---------------------------|-----------|---------|-----|---------|-----|
| | | Serial # | Twtn | Rng | | |
| NCC 375 | Copper Creek Project, LLC | AMC409380 | 7S | 18E | 35 | 529 |
| NCC 376 | Copper Creek Project, LLC | AMC409381 | 7S | 18E | 35 | 530 |
| NCC 377 | Copper Creek Project, LLC | AMC409382 | 7S | 18E | 35 | 531 |
| NCC 378 | Copper Creek Project, LLC | AMC409383 | 7S | 18E | 35 | 532 |
| NCC 379 | Copper Creek Project, LLC | AMC409384 | 7S | 18E | 35 | 533 |
| NCC 380 | Copper Creek Project, LLC | AMC409385 | 7S | 18E | 35 | 534 |
| NCC 381 | Copper Creek Project, LLC | AMC409386 | 7S | 18E | 35 | 535 |
| NCC 382 | Copper Creek Project, LLC | AMC409387 | 7S | 18E | 35 | 536 |
| NCC 383 | Copper Creek Project, LLC | AMC409388 | 7S | 18E | 35 | 537 |
| NCC 384 | Copper Creek Project, LLC | AMC409389 | 7S | 18E | 35 | 538 |
| NCC 385 | Copper Creek Project, LLC | AMC409390 | 7S | 18E | 35 | 539 |
| NCC 386 | Copper Creek Project, LLC | AMC409391 | 7S | 18E | 35 | 540 |
| NCC 387 | Copper Creek Project, LLC | AMC409392 | 7S | 18E | 35 | 541 |
| NCC 388 | Copper Creek Project, LLC | AMC409393 | 7S | 18E | 35 | 542 |
| NCC 389 | Copper Creek Project, LLC | AMC409394 | 7S | 18E | 35 | 543 |
| NCC 390 | Copper Creek Project, LLC | AMC409395 | 7S | 18E | 35 | 544 |
| NCC 391 | Copper Creek Project, LLC | AMC409396 | 7S | 18E | 35 | 545 |
| NCC 392 | Copper Creek Project, LLC | AMC409397 | 7S | 18E | 35 | 546 |
| NCC 411 | Copper Creek Project, LLC | AMC409398 | 7S | 18E | 35 | 547 |
| NCC 412 | Copper Creek Project, LLC | AMC409399 | 7S | 18E | 35 | 548 |
| NCC 413 | Copper Creek Project, LLC | AMC409400 | 7S | 18E | 35 | 549 |
| NCC 414 | Copper Creek Project, LLC | AMC409401 | 7S | 18E | 35 | 550 |
| NCC 415 | Copper Creek Project, LLC | AMC409402 | 7S | 18E | 35 | 551 |
| NCC 416 | Copper Creek Project, LLC | AMC409403 | 7S | 18E | 35 | 552 |
| NCC 417 | Copper Creek Project, LLC | AMC409404 | 7S | 18E | 35 | 553 |
| NCC 418 | Copper Creek Project, LLC | AMC409405 | 7S | 18E | 35 | 554 |
| NCC 419 | Copper Creek Project, LLC | AMC409406 | 7S | 18E | 35 | 555 |
| NCC 420 | Copper Creek Project, LLC | AMC409407 | 7S | 18E | 35 | 556 |
| NCC 421 | Copper Creek Project, LLC | AMC409408 | 7S | 18E | 35 | 557 |
| NCC 422 | Copper Creek Project, LLC | AMC409409 | 7S | 18E | 35 | 558 |
| NCC 423 | Copper Creek Project, LLC | AMC409410 | 7S | 18E | 35 | 559 |
| NCC 424 | Copper Creek Project, LLC | AMC409411 | 7S | 18E | 35 | 560 |
| NCC 425 | Copper Creek Project, LLC | AMC409412 | 7S | 18E | 35 | 561 |
| NCC 426 | Copper Creek Project, LLC | AMC409413 | 7S | 18E | 35 | 562 |
| NCC 427 | Copper Creek Project, LLC | AMC409414 | 7S | 18E | 35 | 563 |
| NCC 428 | Copper Creek Project, LLC | AMC409415 | 7S | 18E | 35 | 564 |
| NCC 41 | Copper Creek Project, LLC | AMC411910 | 7S | 18E | 30 | 565 |
| NCC 42 | Copper Creek Project, LLC | AMC411911 | 7S | 18E | 30 | 566 |
| NCC 43 | Copper Creek Project, LLC | AMC411912 | 7S | 18E | 30 | 567 |
| NCC 44 | Copper Creek Project, LLC | AMC411913 | 7S | 18E | 30 | 568 |
| NCC 45 | Copper Creek Project, LLC | AMC411914 | 7S | 18E | 30 | 569 |
| NCC 46 | Copper Creek Project, LLC | AMC411915 | 7S | 18E | 30 | 570 |
| NCC 47 | Copper Creek Project, LLC | AMC411916 | 7S | 18E | 30 | 571 |
| NCC 48 | Copper Creek Project, LLC | AMC411917 | 7S | 18E | 30 | 572 |
| NCC 53 | Copper Creek Project, LLC | AMC411918 | 7S | 18E | 30 | 573 |
| NCC 54 | Copper Creek Project, LLC | AMC411919 | 7S | 18E | 30 | 574 |
| NCC 55 | Copper Creek Project, LLC | AMC411920 | 7S | 18E | 30 | 575 |
| NCC 56 | Copper Creek Project, LLC | AMC411921 | 7S | 18E | 30 | 576 |

RECEIVED
BLM AZ STATE OFFICE
2015 AUG 12 11:05

EXHIBIT A

| Claim Name | Owner of Record | BLM AMC | G&SR BM | | Section | |
|------------|---------------------------|-----------|---------|-----|---------|-----|
| | | Serial # | TwN | Rng | | |
| NCC 57 | Copper Creek Project, LLC | AMC411922 | 7S | 18E | 30 | 577 |
| NCC 58 | Copper Creek Project, LLC | AMC411923 | 7S | 18E | 30 | 578 |
| NCC 59 | Copper Creek Project, LLC | AMC411924 | 7S | 18E | 30 | 579 |
| NCC 60 | Copper Creek Project, LLC | AMC411925 | 7S | 18E | 30 | 580 |
| NCC 61 | Copper Creek Project, LLC | AMC411926 | 7S | 18E | 30 | 581 |
| NCC 62 | Copper Creek Project, LLC | AMC411927 | 7S | 18E | 30 | 582 |
| NCC 63 | Copper Creek Project, LLC | AMC411928 | 7S | 18E | 30 | 583 |
| NCC 64 | Copper Creek Project, LLC | AMC411929 | 7S | 18E | 30 | 584 |
| NCC 65 | Copper Creek Project, LLC | AMC411930 | 7S | 18E | 30 | 585 |
| NCC 66 | Copper Creek Project, LLC | AMC411931 | 7S | 18E | 30 | 586 |
| NCC 67 | Copper Creek Project, LLC | AMC411932 | 7S | 18E | 30 | 587 |
| NCC 68 | Copper Creek Project, LLC | AMC411933 | 7S | 18E | 30 | 588 |
| NCC 69 | Copper Creek Project, LLC | AMC411934 | 7S | 18E | 30 | 589 |
| NCC 70 | Copper Creek Project, LLC | AMC411935 | 7S | 18E | 30 | 590 |
| NCC 71 | Copper Creek Project, LLC | AMC411936 | 7S | 18E | 30 | 591 |
| NCC 72 | Copper Creek Project, LLC | AMC411937 | 7S | 18E | 30 | 592 |
| NCC 73 | Copper Creek Project, LLC | AMC411938 | 7S | 18E | 30 | 593 |
| NCC 74 | Copper Creek Project, LLC | AMC411939 | 7S | 18E | 30 | 594 |
| NCC 75 | Copper Creek Project, LLC | AMC411940 | 7S | 18E | 30 | 595 |
| NCC 76 | Copper Creek Project, LLC | AMC411941 | 7S | 18E | 30 | 596 |
| NCC 77 | Copper Creek Project, LLC | AMC411942 | 7S | 18E | 30 | 597 |
| NCC 78 | Copper Creek Project, LLC | AMC411943 | 7S | 18E | 30 | 598 |
| NCC 79 | Copper Creek Project, LLC | AMC411944 | 7S | 18E | 30 | 599 |
| NCC 80 | Copper Creek Project, LLC | AMC411945 | 7S | 18E | 30 | 600 |
| NCC 87 | Copper Creek Project, LLC | AMC411946 | 7S | 18E | 19 | 601 |
| NCC 88 | Copper Creek Project, LLC | AMC411947 | 7S | 18E | 19 | 602 |
| NCC 89 | Copper Creek Project, LLC | AMC411948 | 7S | 18E | 19 | 603 |
| NCC 257 | Copper Creek Project, LLC | AMC411949 | 7S | 18E | 20 | 604 |
| NCC 258 | Copper Creek Project, LLC | AMC411950 | 7S | 18E | 20 | 605 |
| NCC 259 | Copper Creek Project, LLC | AMC411951 | 7S | 18E | 20 | 606 |
| NCC 260 | Copper Creek Project, LLC | AMC411952 | 7S | 18E | 20 | 607 |
| NCC 261 | Copper Creek Project, LLC | AMC411953 | 7S | 18E | 20 | 608 |
| NCC 262 | Copper Creek Project, LLC | AMC411954 | 7S | 18E | 20 | 609 |
| NCC 263 | Copper Creek Project, LLC | AMC411955 | 7S | 18E | 20 | 610 |
| NCC 264 | Copper Creek Project, LLC | AMC411956 | 7S | 18E | 20 | 611 |
| NCC 265 | Copper Creek Project, LLC | AMC411957 | 7S | 18E | 20 | 612 |
| NCC 266 | Copper Creek Project, LLC | AMC411958 | 7S | 18E | 20 | 613 |
| NCC 267 | Copper Creek Project, LLC | AMC411959 | 7S | 18E | 20 | 614 |
| NCC 268 | Copper Creek Project, LLC | AMC411960 | 7S | 18E | 20 | 615 |
| NCC 269 | Copper Creek Project, LLC | AMC411961 | 7S | 18E | 20 | 616 |
| NCC 270 | Copper Creek Project, LLC | AMC411962 | 7S | 18E | 20 | 617 |
| NCC 271 | Copper Creek Project, LLC | AMC411963 | 7S | 18E | 20 | 618 |
| NCC 81 | Copper Creek Project, LLC | AMC414010 | 7S | 18E | 19 | 619 |
| NCC 82 | Copper Creek Project, LLC | AMC414011 | 7S | 18E | 19 | 620 |
| NCC 83 | Copper Creek Project, LLC | AMC414012 | 7S | 18E | 19 | 621 |
| NCC 84 | Copper Creek Project, LLC | AMC414013 | 7S | 18E | 19 | 622 |
| NCC 85 | Copper Creek Project, LLC | AMC414014 | 7S | 18E | 19 | 623 |
| NCC 86 | Copper Creek Project, LLC | AMC414015 | 7S | 18E | 19 | 624 |

RECEIVED
 MAZ STATE OFFICE
 2015 AUG 12 11:05 AM

EXHIBIT A

| Claim Name | Owner of Record | BLM AMC | G&SR BM | | Section | |
|------------|---------------------------|-----------|---------|-----|---------|-----|
| | | Serial # | Twn | Rng | | |
| NCC 340 | Copper Creek Project, LLC | AMC414016 | 8S | 18E | 4 | 625 |
| NCC 341 | Copper Creek Project, LLC | AMC414017 | 8S | 18E | 4 | 626 |
| NCC 342 | Copper Creek Project, LLC | AMC414018 | 8S | 18E | 5 | 627 |
| NCC 343 | Copper Creek Project, LLC | AMC414019 | 8S | 18E | 5 | 628 |
| NCC 344 | Copper Creek Project, LLC | AMC414020 | 8S | 18E | 5 | 629 |
| NCC 345 | Copper Creek Project, LLC | AMC414021 | 8S | 18E | 5 | 630 |
| NCC 346 | Copper Creek Project, LLC | AMC414022 | 8S | 18E | 5 | 631 |
| NCC 347 | Copper Creek Project, LLC | AMC414023 | 8S | 18E | 5 | 632 |
| NCC 348 | Copper Creek Project, LLC | AMC414024 | 8S | 18E | 5 | 633 |
| NCC 349 | Copper Creek Project, LLC | AMC414025 | 8S | 18E | 5 | 634 |
| NCC 350 | Copper Creek Project, LLC | AMC414026 | 8S | 18E | 5 | 635 |
| NCC 351 | Copper Creek Project, LLC | AMC414027 | 8S | 18E | 5 | 636 |
| NCC 352 | Copper Creek Project, LLC | AMC414028 | 8S | 18E | 5 | 637 |
| NCC 353 | Copper Creek Project, LLC | AMC414029 | 8S | 18E | 5 | 638 |
| NCC 354 | Copper Creek Project, LLC | AMC414030 | 8S | 18E | 4 | 639 |
| NCC 355 | Copper Creek Project, LLC | AMC414031 | 8S | 18E | 4 | 640 |
| NCC 356 | Copper Creek Project, LLC | AMC414032 | 8S | 18E | 4 | 641 |
| NCC 357 | Copper Creek Project, LLC | AMC414033 | 8S | 18E | 4 | 642 |
| NCC 358 | Copper Creek Project, LLC | AMC414034 | 8S | 18E | 5 | 643 |
| NCC 359 | Copper Creek Project, LLC | AMC414035 | 8S | 18E | 5 | 644 |
| NCC 360 | Copper Creek Project, LLC | AMC414036 | 8S | 18E | 5 | 645 |
| NCC 361 | Copper Creek Project, LLC | AMC414037 | 8S | 18E | 5 | 646 |
| NCC 362 | Copper Creek Project, LLC | AMC414038 | 8S | 18E | 5 | 647 |
| NCC 363 | Copper Creek Project, LLC | AMC414039 | 8S | 18E | 5 | 648 |
| NCC 364 | Copper Creek Project, LLC | AMC414040 | 8S | 18E | 4 | 649 |
| NCC 365 | Copper Creek Project, LLC | AMC414041 | 8S | 18E | 4 | 650 |
| NCC 510 | Copper Creek Project, LLC | AMC414042 | 7S | 17E | 24 | 651 |
| NCC 511 | Copper Creek Project, LLC | AMC414043 | 7S | 17E | 24 | 652 |
| NCC 512 | Copper Creek Project, LLC | AMC414044 | 7S | 17E | 24 | 653 |
| NCC 513 | Copper Creek Project, LLC | AMC414045 | 7S | 17E | 24 | 654 |
| NCC 514 | Copper Creek Project, LLC | AMC414046 | 7S | 17E | 24 | 655 |
| NCC 515 | Copper Creek Project, LLC | AMC414047 | 7S | 17E | 24 | 656 |
| NCC 516 | Copper Creek Project, LLC | AMC414048 | 7S | 17E | 24 | 657 |
| NCC 517 | Copper Creek Project, LLC | AMC414049 | 7S | 17E | 24 | 658 |
| NCC 518 | Copper Creek Project, LLC | AMC414050 | 7S | 17E | 24 | 659 |
| NCC 519 | Copper Creek Project, LLC | AMC414051 | 7S | 17E | 24 | 660 |
| NCC 520 | Copper Creek Project, LLC | AMC414052 | 7S | 17E | 24 | 661 |
| NCC 521 | Copper Creek Project, LLC | AMC414053 | 7S | 17E | 24 | 662 |
| NCC 522 | Copper Creek Project, LLC | AMC414054 | 7S | 17E | 24 | 663 |
| NCC 523 | Copper Creek Project, LLC | AMC414055 | 7S | 17E | 24 | 664 |
| NCC 524 | Copper Creek Project, LLC | AMC414056 | 7S | 17E | 24 | 665 |
| NCC 525 | Copper Creek Project, LLC | AMC414057 | 7S | 17E | 24 | 666 |
| NCC 526 | Copper Creek Project, LLC | AMC414058 | 7S | 17E | 24 | 667 |
| NCC 527 | Copper Creek Project, LLC | AMC414059 | 7S | 17E | 24 | 668 |
| NCC 546 | Copper Creek Project, LLC | AMC415832 | 7S | 17E | 13 | 669 |
| NCC 547 | Copper Creek Project, LLC | AMC415833 | 7S | 17E | 13 | 670 |
| NCC 548 | Copper Creek Project, LLC | AMC415834 | 7S | 17E | 13 | 671 |
| NCC 549 | Copper Creek Project, LLC | AMC415835 | 7S | 17E | 13 | 672 |

RECEIVED
 BLM AZ STATE OFFICE
 AUG 12 11:05 AM
 PHOENIX, ARIZONA

EXHIBIT A

| Claim Name | Owner of Record | BLM AMC | G&SR BM | | Section | |
|------------|---------------------------|-----------|---------|-----|---------|-----|
| | | Serial # | Twn | Rng | | |
| NCC 550 | Copper Creek Project, LLC | AMC415836 | 7S | 17E | 13 | 673 |
| NCC 551 | Copper Creek Project, LLC | AMC415837 | 7S | 17E | 13 | 674 |
| NCC 552 | Copper Creek Project, LLC | AMC415838 | 7S | 17E | 13 | 675 |
| NCC 553 | Copper Creek Project, LLC | AMC415839 | 7S | 17E | 13 | 676 |
| NCC 554 | Copper Creek Project, LLC | AMC415840 | 7S | 17E | 13 | 677 |
| NCC 555 | Copper Creek Project, LLC | AMC415841 | 7S | 17E | 13 | 678 |
| NCC 556 | Copper Creek Project, LLC | AMC415842 | 7S | 17E | 13 | 679 |
| NCC 557 | Copper Creek Project, LLC | AMC415843 | 7S | 17E | 13 | 680 |
| NCC 558 | Copper Creek Project, LLC | AMC415844 | 7S | 17E | 13 | 681 |
| NCC 559 | Copper Creek Project, LLC | AMC415845 | 7S | 17E | 13 | 682 |
| NCC 560 | Copper Creek Project, LLC | AMC415846 | 7S | 17E | 13 | 683 |
| NCC 561 | Copper Creek Project, LLC | AMC415847 | 7S | 17E | 13 | 684 |
| NCC 562 | Copper Creek Project, LLC | AMC415848 | 7S | 17E | 13 | 685 |
| NCC 563 | Copper Creek Project, LLC | AMC415849 | 7S | 17E | 13 | 686 |
| NCC 564 | Copper Creek Project, LLC | AMC415850 | 7S | 17E | 13 | 687 |
| NCC 565 | Copper Creek Project, LLC | AMC415851 | 7S | 17E | 13 | 688 |
| NCC 566 | Copper Creek Project, LLC | AMC415852 | 7S | 17E | 13 | 689 |
| NCC 567 | Copper Creek Project, LLC | AMC415853 | 7S | 17E | 13 | 690 |
| NCC 568 | Copper Creek Project, LLC | AMC415854 | 7S | 17E | 13 | 691 |
| NCC 569 | Copper Creek Project, LLC | AMC415855 | 7S | 17E | 13 | 692 |
| NCC 570 | Copper Creek Project, LLC | AMC415856 | 7S | 17E | 13 | 693 |
| NCC 571 | Copper Creek Project, LLC | AMC415857 | 7S | 17E | 13 | 694 |
| NCC 572 | Copper Creek Project, LLC | AMC415858 | 7S | 17E | 13 | 695 |
| NCC 573 | Copper Creek Project, LLC | AMC415859 | 7S | 17E | 12 | 696 |
| NCC 574 | Copper Creek Project, LLC | AMC415860 | 7S | 17E | 12 | 697 |
| NCC 575 | Copper Creek Project, LLC | AMC415861 | 7S | 17E | 12 | 698 |
| NCC 576 | Copper Creek Project, LLC | AMC415862 | 7S | 17E | 12 | 699 |
| NCC 577 | Copper Creek Project, LLC | AMC415863 | 7S | 17E | 12 | 700 |
| NCC 578 | Copper Creek Project, LLC | AMC415864 | 7S | 17E | 12 | 701 |
| NCC 579 | Copper Creek Project, LLC | AMC415865 | 7S | 17E | 12 | 702 |
| NCC 580 | Copper Creek Project, LLC | AMC415866 | 7S | 17E | 12 | 703 |
| NCC 581 | Copper Creek Project, LLC | AMC415867 | 7S | 17E | 12 | 704 |
| NCC 582 | Copper Creek Project, LLC | AMC415868 | 7S | 17E | 12 | 705 |
| NCC 583 | Copper Creek Project, LLC | AMC415869 | 7S | 17E | 12 | 706 |
| NCC 584 | Copper Creek Project, LLC | AMC415870 | 7S | 17E | 12 | 707 |
| NCC 585 | Copper Creek Project, LLC | AMC415871 | 7S | 17E | 12 | 708 |
| NCC 586 | Copper Creek Project, LLC | AMC415872 | 7S | 17E | 12 | 709 |
| NCC 587 | Copper Creek Project, LLC | AMC415873 | 7S | 17E | 12 | 710 |
| NCC 588 | Copper Creek Project, LLC | AMC415874 | 7S | 17E | 12 | 711 |
| NCC 589 | Copper Creek Project, LLC | AMC415875 | 7S | 17E | 12 | 712 |
| NCC 590 | Copper Creek Project, LLC | AMC415876 | 7S | 17E | 12 | 713 |
| NCC 627 | Copper Creek Project, LLC | AMC415877 | 7S | 17E | 11 | 714 |
| NCC 628 | Copper Creek Project, LLC | AMC415878 | 7S | 17E | 11 | 715 |
| NCC 629 | Copper Creek Project, LLC | AMC415879 | 7S | 17E | 11 | 716 |
| NCC 630 | Copper Creek Project, LLC | AMC415880 | 7S | 17E | 11 | 717 |
| NCC 631 | Copper Creek Project, LLC | AMC415881 | 7S | 17E | 11 | 718 |
| NCC 632 | Copper Creek Project, LLC | AMC415882 | 7S | 17E | 11 | 719 |
| NCC 633 | Copper Creek Project, LLC | AMC415883 | 7S | 17E | 11 | 720 |

RECEIVED
BLM AZ STATE OFFICE

2015 AUG 12 A 11:04

RECEIVED
BLM AZ STATE OFFICE

EXHIBIT A

| Claim Name | Owner of Record | BLM AMC Serial # | G&SR BM | | Section | |
|------------|---------------------------|---------------------|---------|-----|---------|-----|
| | | | TwN | Rng | | |
| NCC 634 | Copper Creek Project, LLC | AMC415884 | 7S | 17E | 11 | 721 |
| NCC 635 | Copper Creek Project, LLC | AMC415885 | 7S | 17E | 11 | 722 |
| NCC 21 | Copper Creek Project, LLC | AMC417514 | 7S | 18E | 31 | 723 |
| NCC 22 | Copper Creek Project, LLC | AMC417515 | 7S | 18E | 31 | 724 |
| NCC 23 | Copper Creek Project, LLC | AMC417516 | 7S | 18E | 31 | 725 |
| NCC 24 | Copper Creek Project, LLC | AMC417517 | 7S | 18E | 31 | 726 |
| NCC 25 | Copper Creek Project, LLC | AMC417518 | 7S | 18E | 31 | 727 |
| NCC 26 | Copper Creek Project, LLC | AMC417519 | 7S | 18E | 31 | 728 |
| NCC 27 | Copper Creek Project, LLC | AMC417520 | 7S | 18E | 31 | 729 |
| NCC 28 | Copper Creek Project, LLC | AMC417521 | 7S | 18E | 31 | 730 |
| NCC 29 | Copper Creek Project, LLC | AMC417522 | 7S | 18E | 31 | 731 |
| NCC 30 | Copper Creek Project, LLC | AMC417523 | 7S | 18E | 31 | 732 |
| NCC 31 | Copper Creek Project, LLC | AMC417524 | 7S | 18E | 31 | 733 |
| NCC 32 | Copper Creek Project, LLC | AMC417525 | 7S | 18E | 31 | 734 |
| NCC 33 | Copper Creek Project, LLC | AMC417526 | 7S | 18E | 31 | 735 |
| NCC 34 | Copper Creek Project, LLC | AMC417527 | 7S | 18E | 31 | 736 |
| NCC 35 | Copper Creek Project, LLC | AMC417528 | 7S | 18E | 31 | 737 |
| NCC 36 | Copper Creek Project, LLC | AMC417529 | 7S | 18E | 31 | 738 |
| NCC 37 | Copper Creek Project, LLC | AMC417530 | 7S | 18E | 31 | 739 |
| NCC 38 | Copper Creek Project, LLC | AMC417531 | 7S | 18E | 31 | 740 |
| NCC 39 | Copper Creek Project, LLC | AMC417532 | 7S | 18E | 31 | 741 |
| NCC 40 | Copper Creek Project, LLC | AMC417533 | 7S | 18E | 31 | 742 |
| NCC 693 | Copper Creek Project, LLC | AMC417534 | 7S | 17E | 23 | 743 |
| NCC 694 | Copper Creek Project, LLC | AMC417535 | 7S | 17E | 23 | 744 |
| NCC 695 | Copper Creek Project, LLC | AMC417536 | 7S | 17E | 23 | 745 |
| NCC 696 | Copper Creek Project, LLC | AMC417537 | 7S | 17E | 23 | 746 |
| NCC 697 | Copper Creek Project, LLC | AMC417538 | 7S | 17E | 23 | 747 |
| NCC 698 | Copper Creek Project, LLC | AMC417539 | 7S | 17E | 23 | 748 |
| NCC 699 | Copper Creek Project, LLC | AMC417540 | 7S | 17E | 23 | 749 |
| NCC 700 | Copper Creek Project, LLC | AMC417541 | 7S | 17E | 23 | 750 |
| NCC 701 | Copper Creek Project, LLC | AMC417542 | 7S | 17E | 23 | 751 |
| NCC 702 | Copper Creek Project, LLC | AMC417543 | 7S | 17E | 23 | 752 |
| NCC 703 | Copper Creek Project, LLC | AMC417544 | 7S | 17E | 23 | 753 |
| NCC 704 | Copper Creek Project, LLC | AMC417545 | 7S | 17E | 23 | 754 |
| NCC 249 | Copper Creek Project, LLC | AMC420288 | 7S | 18E | 17 | 755 |
| NCC 250 | Copper Creek Project, LLC | AMC420289 | 7S | 18E | 17 | 756 |
| NCC 251 | Copper Creek Project, LLC | AMC420290 | 7S | 18E | 17 | 757 |
| NCC 252 | Copper Creek Project, LLC | AMC420291 | 7S | 18E | 17 | 758 |
| NCC 253 | Copper Creek Project, LLC | AMC420292 | 7S | 18E | 16 | 759 |
| NCC 254 | Copper Creek Project, LLC | AMC420293 | 7S | 18E | 21 | 760 |
| NCC 255 | Copper Creek Project, LLC | AMC420294 | 7S | 18E | 21 | 761 |
| NCC 402 | Copper Creek Project, LLC | AMC420295 | 7S | 18E | 34 | 762 |
| NCC 403 | Copper Creek Project, LLC | AMC420296 | 7S | 18E | 34 | 763 |
| NCC 404 | Copper Creek Project, LLC | AMC420297 | 7S | 18E | 34 | 764 |
| NCC 405 | Copper Creek Project, LLC | AMC420298 | 7S | 18E | 34 | 765 |
| NCC 406 | Copper Creek Project, LLC | AMC420299 | 7S | 18E | 34 | 766 |
| NCC 407 | Copper Creek Project, LLC | AMC420300 | 7S | 18E | 34 | 767 |
| NCC 408 | Copper Creek Project, LLC | AMC420301 | 7S | 18E | 34 | 768 |

(over)

RECEIVED
BLM AZ STATE OFFICE
DENVER, ARIZONA
2015 AUG 12 A 11: 03

RECEIVED
BLM AZ STATE OFFICE

EXHIBIT A

| Claim Name | Owner of Record | BLM AMC | G&SR BM | | Section | |
|------------|---------------------------|-----------|---------|-----|---------|-----|
| | | Serial # | Twn | Rng | | |
| NCC 409 | Copper Creek Project, LLC | AMC420302 | 7S | 18E | 34 | 769 |
| NCC 410 | Copper Creek Project, LLC | AMC420303 | 7S | 18E | 34 | 770 |
| NCC 429 | Copper Creek Project, LLC | AMC420304 | 7S | 18E | 34 | 771 |
| NCC 430 | Copper Creek Project, LLC | AMC420305 | 7S | 18E | 34 | 772 |
| NCC 431 | Copper Creek Project, LLC | AMC420306 | 7S | 18E | 34 | 773 |
| NCC 432 | Copper Creek Project, LLC | AMC420307 | 7S | 18E | 34 | 774 |
| NCC 433 | Copper Creek Project, LLC | AMC420308 | 7S | 18E | 34 | 775 |
| NCC 434 | Copper Creek Project, LLC | AMC420309 | 7S | 18E | 34 | 776 |
| NCC 435 | Copper Creek Project, LLC | AMC420310 | 7S | 18E | 34 | 777 |
| NCC 436 | Copper Creek Project, LLC | AMC420311 | 7S | 18E | 34 | 778 |
| NCC 437 | Copper Creek Project, LLC | AMC420312 | 7S | 18E | 34 | 779 |
| NCC 438 | Copper Creek Project, LLC | AMC420313 | 7S | 18E | 27 | 780 |
| NCC 439 | Copper Creek Project, LLC | AMC420314 | 7S | 18E | 27 | 781 |
| NCC 440 | Copper Creek Project, LLC | AMC420315 | 7S | 18E | 27 | 782 |
| NCC 441 | Copper Creek Project, LLC | AMC420316 | 7S | 18E | 27 | 783 |
| NCC 442 | Copper Creek Project, LLC | AMC420317 | 7S | 18E | 27 | 784 |
| NCC 443 | Copper Creek Project, LLC | AMC420318 | 7S | 18E | 27 | 785 |
| NCC 444 | Copper Creek Project, LLC | AMC420319 | 7S | 18E | 27 | 786 |
| NCC 445 | Copper Creek Project, LLC | AMC420320 | 7S | 18E | 27 | 787 |
| NCC 446 | Copper Creek Project, LLC | AMC420321 | 7S | 18E | 27 | 788 |
| NCC 447 | Copper Creek Project, LLC | AMC420322 | 7S | 18E | 27 | 789 |
| NCC 448 | Copper Creek Project, LLC | AMC420323 | 7S | 18E | 27 | 790 |
| NCC 449 | Copper Creek Project, LLC | AMC420324 | 7S | 18E | 27 | 791 |
| NCC 450 | Copper Creek Project, LLC | AMC420325 | 7S | 18E | 27 | 792 |
| NCC 451 | Copper Creek Project, LLC | AMC420326 | 7S | 18E | 27 | 793 |
| NCC 452 | Copper Creek Project, LLC | AMC420327 | 7S | 18E | 27 | 794 |
| NCC 453 | Copper Creek Project, LLC | AMC420328 | 7S | 18E | 27 | 795 |
| NCC 454 | Copper Creek Project, LLC | AMC420329 | 7S | 18E | 27 | 796 |
| NCC 455 | Copper Creek Project, LLC | AMC420330 | 7S | 18E | 27 | 797 |
| NCC 456 | Copper Creek Project, LLC | AMC420331 | 7S | 18E | 27 | 798 |
| NCC 457 | Copper Creek Project, LLC | AMC420332 | 7S | 18E | 27 | 799 |
| NCC 458 | Copper Creek Project, LLC | AMC420333 | 7S | 18E | 27 | 800 |
| NCC 459 | Copper Creek Project, LLC | AMC420334 | 7S | 18E | 27 | 801 |
| NCC 460 | Copper Creek Project, LLC | AMC420335 | 7S | 18E | 27 | 802 |
| NCC 461 | Copper Creek Project, LLC | AMC420336 | 7S | 18E | 27 | 803 |
| NCC 238 | Copper Creek Project, LLC | AMC433408 | 7S | 18E | 17 | 804 |
| NCC 239 | Copper Creek Project, LLC | AMC433409 | 7S | 18E | 17 | 805 |
| NCC 240 | Copper Creek Project, LLC | AMC433410 | 7S | 18E | 17 | 806 |
| NCC 249 | Copper Creek Project, LLC | AMC433411 | 7S | 18E | 17 | 807 |
| NCC 250 | Copper Creek Project, LLC | AMC433412 | 7S | 18E | 17 | 808 |
| NCC 251 | Copper Creek Project, LLC | AMC433413 | 7S | 18E | 17 | 809 |
| NCC 252 | Copper Creek Project, LLC | AMC433414 | 7S | 18E | 17 | 810 |
| NCC 253 | Copper Creek Project, LLC | AMC433415 | 7S | 18E | 21 | 811 |
| NCC 254B | Copper Creek Project, LLC | AMC433416 | 7S | 18E | 21 | 812 |
| NCC 256 | Copper Creek Project, LLC | AMC433417 | 7S | 18E | 21 | 813 |
| NCC 257 | Copper Creek Project, LLC | AMC433418 | 7S | 18E | 20 | 814 |
| NCC 281 | Copper Creek Project, LLC | AMC433419 | 7S | 18E | 20 | 815 |
| NCC 282 | Copper Creek Project, LLC | AMC433420 | 7S | 18E | 20 | 816 |

PHOENIX, ARIZONA

United States Department of the Interior
Bureau of Land Management
 LANDS/RECREATION & PLANNING
 ONE N CENTRAL AVE
 PHOENIX, AZ 85004 -2203
 Phone: 602-417-9200

Receipt

No: 3364993

| | |
|--|--|
| Transaction #: 3463051 | |
| Date of Transaction: 08/12/2015 | |
| CUSTOMER: | |
| COPPER CREEK PROJECT LLC 130 N REDINGTON RD SAN MANUEL, AZ 85631-1134 US | |

| LINE # | QTY | DESCRIPTION | REMARKS | UNIT PRICE | TOTAL |
|---------------|------|---|------------------|------------|---------------------|
| 1 | 1.00 | LOCATABLE MINERALS / MINING CLAIMS- NOT NEW-UNADJUD, ONE AUTH NO. ONLY / MINING CLAIM MONEY RECEIVED CASES: AMC33873/\$126480.00 | 2016 MAINT (816) | - n/a - | 126480.00 |
| TOTAL: | | | | | \$126,480.00 |

| PAYMENT INFORMATION | | | |
|---------------------|-----------|---|----------------------|
| 1 | AMOUNT: | 126480.00 | POSTMARKED: N/A |
| | TYPE: | CHECK | RECEIVED: 08/12/2015 |
| | CHECK NO: | 153 | |
| | NAME: | COPPER CREEK PROJECT LLC 130 N REDINGTON RD SAN MANUEL AZ 85631-1134 US | |

| |
|---------|
| REMARKS |
| |

This receipt was generated by the automated BLM Collections and Billing System and is a paper representation of a portion of the official electronic record contained therein.

Amc 33845

~~33845~~

| | | |
|-----|--------|--------|
| Amc | 409378 | 316095 |
| | 411910 | 335144 |
| | 414010 | 337099 |
| | 415832 | 342788 |
| | 417514 | 349069 |
| | 420285 | 352161 |
| | 78902 | 352300 |

371132

373192

408299

ENTERED
AUG 14 2014
BY: *K. Am*

R. J. Sandberg
Redhawk Copper, Inc.
130 N. Redington Rd.
San Manuel, AZ 85631

U.S. Department of the Interior
Bureau of Land Management
Arizona State Office
222 North Central Ave
Phoenix, AZ 85004-2203

August 7, 2014

Re: 2015 Mining Claim Maintenance Fees

To Whom it may concern:

Section 10101 of the Act of August 10, 1993 (Pub.L. 103-6, 107 Stat. 312) and amended June 30, 2004 requires the annual payment of a \$155.00 maintenance fee in order to hold and maintain an unpatented mining claim, mill site, or tunnel site.

Enclosed you will find our check (check # ~~2032~~) in the amount of Six Hundred Twenty dollars (\$620.00) as payment of the maintenance fees for 4 unpatented mining claims (Moose #2, Moose #4, Moose #6, Moose #8 Claims) located in Pinal County, Arizona more particularly described on the attached Exhibit "A" (1 page).

These maintenance fees are being paid by and on behalf of the owner, D & G Mining Co. for subsequent assessment year beginning September 1, 2014.

Please date stamp and return to Redhawk Copper, Inc. at the above address. If you have any questions concerning this filing please call me at (520) 609-3815.

Sincerely,

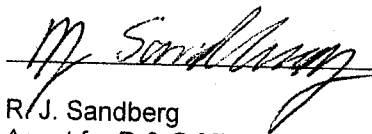
R. J. Sandberg
Agent for D & G Mining Co.

RECEIVED
M AZ STATE OFFICE
2014 AUG 13 A 9:47
PHOENIX, ARIZONA

NO. OF CLAIMS 807
AMOUNT \$125085
RECEIPT NO. 3100034
INIT. ESG
** BLM-ASO**

EXHIBIT A

| Claim Name | Owner of Record | BLM AMC Serial # | G&SR BM Twn | Rng | Section | |
|------------|-----------------|---------------------|----------------|-----|----------|---|
| Moose #2 | D&G Mining | AMC 33973 | 8S | 18E | 11 SE1/4 | 1 |
| Moose #4 | D&G Mining | AMC 33974 | 8S | 18E | 11 SE1/4 | 2 |
| Moose #6 | D&G Mining | AMC 33975 | 8S | 18E | 11 SE1/4 | 3 |
| Moose #8 | D&G Mining | AMC 33976 | 8S | 18E | 11 SE1/4 | 4 |

RECEIVED
BLM AZ STATE OFFICE
2014 AUG 13 A 9:47
PHOENIX, ARIZONA

R. J. Sandberg
Redhawk Copper, Inc.
130 N. Redington Rd.
San Manuel, AZ 85631

U.S. Department of the Interior
Bureau of Land Management
Arizona State Office
222 North Central Ave
Phoenix, AZ 85004-2203

August 13, 2014

Re: 2015 Mining Claim Maintenance Fees

To Whom it may concern:

Section 10101 of the Act of August 10, 1993 (Pub.L. 103-6, 107 Stat. 312) and amended June 30, 2004 requires the annual payment of a \$155.00 maintenance fee in order to hold and maintain an unpatented mining claim, mill site, or tunnel site.

Enclosed you will find our check (check # ~~2012~~) in the amount of One Hundred Twenty-four Thousand Four Hundred Sixty-five dollars (\$124,465.00) as payment of the maintenance fees for 803 unpatented mining claims (Albatross, et. al Claims) located in Pinal County, Arizona more particularly described on the attached Exhibit "A" (17 pages).

These maintenance fees are being paid by and on behalf of the owner, Redhawk Copper, Inc. for subsequent assessment year beginning September 1, 2014.

Please date stamp and return to Redhawk Copper, Inc. at the above address. If you have any questions concerning this filing please call me at (520) 609-3815.

Sincerely,

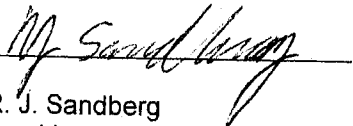
R. J. Sandberg
President Redhawk Copper, Inc.

RECEIVED
AZ STATE OFFICE
2014 AUG 13 A 9:51
PHOENIX, ARIZONA

EXHIBIT A

| Claim Name | Owner of Record | BLM AMC | | G&SR BM | | Section | |
|--------------------|---------------------|------------|--|---------|-----|--------------|----|
| | | Serial # | | Twn | Rng | | |
| Granite Hill | Redhawk Copper, Inc | AMC 33873 | | 8S | 18E | 11 SW1/4 | 1 |
| American Eagle | Redhawk Copper, Inc | AMC 33893 | | 8S | 18E | 11 SE1/4 | 2 |
| Angusto Lode | Redhawk Copper, Inc | AMC 33894 | | 8S | 18E | 10 SE1/4 | 3 |
| Aurora | Redhawk Copper, Inc | AMC 33895 | | 8S | 18E | 11 SW1/4 | 4 |
| Camino Lode | Redhawk Copper, Inc | AMC 33904 | | 8S | 18E | 10 SE1/4 | 5 |
| Copper Cliff | Redhawk Copper, Inc | AMC 33951 | | 8S | 18E | 11 NE1/4 | 6 |
| Copper Reef No. 5 | Redhawk Copper, Inc | AMC 33955 | | 8S | 18E | 14 NW1/4 | 7 |
| Copper Ridge | Redhawk Copper, Inc | AMC 33956 | | 8S | 18E | 11 SE1/4 | 8 |
| Copper Trail # 1 | Redhawk Copper, Inc | AMC 33957 | | 8S | 18E | 11 SE1/4 | 9 |
| Copper Trail # 2 | Redhawk Copper, Inc | AMC 33958 | | 8S | 18E | 11 SE1/4 | 10 |
| Copper Trail # 3 | Redhawk Copper, Inc | AMC 33959 | | 8S | 18E | 11 SE1/4 | 11 |
| Copper Trail # 4 | Redhawk Copper, Inc | AMC 33960 | | 8S | 18E | 11 SE1/4 | 12 |
| Fraction | Redhawk Copper, Inc | AMC 33961 | | 8S | 18E | 11 SE1/4 | 13 |
| Jupiter | Redhawk Copper, Inc | AMC 33964 | | 8S | 18E | 14 NE1/4 | 14 |
| Kimbro | Redhawk Copper, Inc | AMC 33965 | | 8S | 18E | 11 NW1/4 | 15 |
| Kimbro Eastern | Redhawk Copper, Inc | AMC 33966 | | 8S | 18E | 11 NW1/4 | 16 |
| Mars | Redhawk Copper, Inc | AMC 33968 | | 8S | 18E | 14 NE1/4 | 17 |
| North Star | Redhawk Copper, Inc | AMC 33986 | | 8S | 18E | 11 SW1/4 | 18 |
| Siskon No. 34 | Redhawk Copper, Inc | AMC 34022 | | 8S | 18E | 10 SE1/4 | 19 |
| Siskon No. 35 | Redhawk Copper, Inc | AMC 34023 | | 8S | 18E | 10 SE1/4 | 20 |
| Siskon No. 36 | Redhawk Copper, Inc | AMC 34024 | | 8S | 18E | 11 SW1/4 | 21 |
| Siskon No. 37 | Redhawk Copper, Inc | AMC 34025 | | 8S | 18E | 10 SE1/4 | 22 |
| Siskon No. 38 | Redhawk Copper, Inc | AMC 34026 | | 8S | 18E | 15 NE1/4 | 23 |
| Siskon No. 39 | Redhawk Copper, Inc | AMC 34027 | | 8S | 18E | 14 NW1/4 | 24 |
| Siskon No. 41 | Redhawk Copper, Inc | AMC 34029 | | 8S | 18E | 14 NW1/4 | 25 |
| Siskon No. 52 | Redhawk Copper, Inc | AMC 34036 | | 8S | 18E | 14 NW1/4 | 26 |
| Siskon No. 54 | Redhawk Copper, Inc | AMC 34038 | | 8S | 18E | 10 SE1/4 | 27 |
| Siskon No. 55 | Redhawk Copper, Inc | AMC 34039 | | 8S | 18E | 10 SE1/4 | 28 |
| Siskon No. 82 | Redhawk Copper, Inc | AMC 34066 | | 8S | 18E | 14 NW1/4 | 29 |
| Siskon No. 88 | Redhawk Copper, Inc | AMC 34071 | | 8S | 18E | 14 NW1/4 | 30 |
| Velasquez | Redhawk Copper, Inc | AMC 34072 | | 8S | 18E | 11 SW1/4 | 31 |
| Velasquez Fraction | Redhawk Copper, Inc | AMC 34073 | | 8S | 18E | 11 NW1/4 | 32 |
| Velasquez Wedge | Redhawk Copper, Inc | AMC 34074 | | 8S | 18E | 11 SW1/4 | 33 |
| Venus | Redhawk Copper, Inc | AMC 34075 | | 8S | 18E | 10 SE1/4 | 34 |
| Zella A | Redhawk Copper, Inc | AMC 79732 | | 8S | 18E | 3 SE1/4 | 35 |
| Center Star | Redhawk Copper, Inc | AMC 316095 | | 8S | 18E | 11, 12, 1, 2 | 36 |
| Navajo No. 7 | Redhawk Copper, Inc | AMC 316096 | | 8S | 18E | 10 NW1/4 | 37 |
| Navajo No. 8 | Redhawk Copper, Inc | AMC 316097 | | 8S | 18E | 10 SW1/4 | 38 |
| C.C. 12 | Redhawk Copper, Inc | AMC 316098 | | 8S | 18E | 10 NE1/4 | 39 |
| Mary #1 | Redhawk Copper, Inc | AMC 316100 | | 8S | 18E | 11 NW1/4 | 40 |
| Whippoorwill | Redhawk Copper, Inc | AMC 316101 | | 8S | 18E | 11 NE1/4 | 41 |
| Redondo | Redhawk Copper, Inc | AMC 316102 | | 8S | 18E | 11 NE1/4 | 42 |
| Paloma | Redhawk Copper, Inc | AMC 316103 | | 8S | 18E | 11 NW1/4 | 43 |
| Paloma Fraction | Redhawk Copper, Inc | AMC 316104 | | 8S | 18E | 11 NW1/4 | 44 |
| Morningside | Redhawk Copper, Inc | AMC 316105 | | 8S | 18E | 14 NW1/4 | 45 |
| Minnesota | Redhawk Copper, Inc | AMC 316106 | | 8S | 18E | 11 NW1/4 | 46 |
| Middle March | Redhawk Copper, Inc | AMC 316107 | | 8S | 18E | 11 NE1/4 | 47 |
| Lone Trail | Redhawk Copper, Inc | AMC 316108 | | 8S | 18E | 11 NE1/4 | 48 |

PHOENIX, ARIZONA

2014 AUG 13 A 9: 51

RECEIVED
ARIZONA STATE OFFICE

EXHIBIT A

| Claim Name | Owner of Record | BLM AMC | | G&SR BM | | Section | |
|-------------------|---------------------|------------|--|---------|-----|----------|----|
| | | Serial # | | Twn | Rng | | |
| Jay Bird | Redhawk Copper, Inc | AMC 316109 | | 8S | 18E | 11 NE1/4 | 49 |
| Hercules | Redhawk Copper, Inc | AMC 316110 | | 8S | 18E | 11 NE1/4 | 50 |
| H-N Fraction 1 | Redhawk Copper, Inc | AMC 316111 | | 8S | 18E | 10 NE1/4 | 51 |
| Clark No. 1 | Redhawk Copper, Inc | AMC 316112 | | 8S | 18E | 12 SW1/4 | 52 |
| Copper Reef No. 2 | Redhawk Copper, Inc | AMC 316113 | | 8S | 18E | 14 NE1/4 | 53 |
| Copper Reef No. 3 | Redhawk Copper, Inc | AMC 316114 | | 8S | 18E | 14 SW1/4 | 54 |
| Copper Reef No. 4 | Redhawk Copper, Inc | AMC 316115 | | 8S | 18E | 14 NW1/4 | 55 |
| North Star No. 1 | Redhawk Copper, Inc | AMC 316116 | | 8S | 18E | 14 SW1/4 | 56 |
| North Star No. 2 | Redhawk Copper, Inc | AMC 316117 | | 8S | 18E | 14, 15 | 57 |
| North Star No. 3 | Redhawk Copper, Inc | AMC 316118 | | 8S | 18E | 14, 15 | 58 |
| Buzzard No. 1 | Redhawk Copper, Inc | AMC 316119 | | 8S | 18E | 11 NW1/4 | 59 |
| Buzzard No. 2 | Redhawk Copper, Inc | AMC 316120 | | 8S | 18E | 11 NW1/4 | 60 |
| Buzzard No. 3 | Redhawk Copper, Inc | AMC 316121 | | 8S | 18E | 11 NW1/4 | 61 |
| Buzzard No. 4 | Redhawk Copper, Inc | AMC 316122 | | 8S | 18E | 11 NW1/4 | 62 |
| Buzzard No. 5 | Redhawk Copper, Inc | AMC 316123 | | 8S | 18E | 11 NE1/4 | 63 |
| Buzzard No. 6 | Redhawk Copper, Inc | AMC 316124 | | 8S | 18E | 11 NE1/4 | 64 |
| Buzzard No. 7 | Redhawk Copper, Inc | AMC 316125 | | 8S | 18E | 11 NE1/4 | 65 |
| Albatross No. 1 | Redhawk Copper, Inc | AMC 316126 | | 8S | 18E | 11, 12 | 66 |
| Albatross No. 2 | Redhawk Copper, Inc | AMC 316127 | | 8S | 18E | 12 SW1/4 | 67 |
| Albatross No. 3 | Redhawk Copper, Inc | AMC 316128 | | 8S | 18E | 11, 12 | 68 |
| Albatross No. 4 | Redhawk Copper, Inc | AMC 316129 | | 8S | 18E | 12 SW1/4 | 69 |
| Albatross No. 5 | Redhawk Copper, Inc | AMC 316130 | | 8S | 18E | 11, 12 | 70 |
| Albatross No. 6 | Redhawk Copper, Inc | AMC 316131 | | 8S | 18E | 12 NW1/4 | 71 |
| Albatross No. 7 | Redhawk Copper, Inc | AMC 316132 | | 8S | 18E | 11, 12 | 72 |
| Albatross No. 8 | Redhawk Copper, Inc | AMC 316133 | | 8S | 18E | 12 NW1/4 | 73 |
| Albatross No. 17 | Redhawk Copper, Inc | AMC 316134 | | 8S | 18E | 11, 12 | 74 |
| Siskon No. 40 | Redhawk Copper, Inc | AMC 316135 | | 8S | 18E | 15 NE1/4 | 75 |
| Siskon No. 42 | Redhawk Copper, Inc | AMC 316136 | | 8S | 18E | 14, 15 | 76 |
| Siskon No. 44 | Redhawk Copper, Inc | AMC 316137 | | 8S | 18E | 14, 15 | 77 |
| Siskon No. 53 | Redhawk Copper, Inc | AMC 316138 | | 8S | 18E | 10 SE1/4 | 78 |
| Siskon No. 56 | Redhawk Copper, Inc | AMC 316139 | | 8S | 18E | 10 SE1/4 | 79 |
| Siskon No. 57 | Redhawk Copper, Inc | AMC 316140 | | 8S | 18E | 15 NE1/4 | 80 |
| Siskon No. 58 | Redhawk Copper, Inc | AMC 316141 | | 8S | 18E | 15 NE1/4 | 81 |
| Siskon No. 83 | Redhawk Copper, Inc | AMC 316142 | | 8S | 18E | 14, 15 | 82 |
| Siskon No. 84 | Redhawk Copper, Inc | AMC 316143 | | 8S | 18E | 14, 15 | 83 |
| Siskon No. 85 | Redhawk Copper, Inc | AMC 316144 | | 8S | 18E | 14 SW1/4 | 84 |
| Siskon No. 87 | Redhawk Copper, Inc | AMC 316145 | | 8S | 18E | 14 SW1/4 | 85 |
| Crow 1 | Redhawk Copper, Inc | AMC 335144 | | 8S | 18E | 9 SE1/4 | 86 |
| Crow 2 | Redhawk Copper, Inc | AMC 335145 | | 8S | 18E | 9 SE1/4 | 87 |
| Crow 3 | Redhawk Copper, Inc | AMC 335146 | | 8S | 18E | 9 SE1/4 | 88 |
| Crow 4 | Redhawk Copper, Inc | AMC 335147 | | 8S | 18E | 9 SE1/4 | 89 |
| Crow 5 | Redhawk Copper, Inc | AMC 335148 | | 8S | 18E | 9 SE1/4 | 90 |
| Crow 6 | Redhawk Copper, Inc | AMC 335149 | | 8S | 18E | 9 SE1/4 | 91 |
| Crow 7 | Redhawk Copper, Inc | AMC 335150 | | 8S | 18E | 9 NE1/4 | 92 |
| Crow 8 | Redhawk Copper, Inc | AMC 335151 | | 8S | 18E | 9 NE1/4 | 93 |
| Crow 9 | Redhawk Copper, Inc | AMC 335152 | | 8S | 18E | 9 NE1/4 | 94 |
| Crow 10 | Redhawk Copper, Inc | AMC 335153 | | 8S | 18E | 9 NE1/4 | 95 |
| Crow 11 | Redhawk Copper, Inc | AMC 335154 | | 8S | 18E | 9 NE1/4 | 96 |

PHOENIX, ARIZONA

2014 AUG 13 A 9:51

RECEIVED
M AZ STATE OFFICE

EXHIBIT A

| Claim Name | Owner of Record | BLM AMC | G&SR BM | | Section | |
|---------------|---------------------|------------|---------|-----|----------|-----|
| | | Serial # | Twn | Rng | | |
| Crow 12 | Redhawk Copper, Inc | AMC 335155 | 8S | 18E | 9 NE1/4 | 97 |
| Crow 13 | Redhawk Copper, Inc | AMC 335156 | 8S | 18E | 9, 4 | 98 |
| Crow 14 | Redhawk Copper, Inc | AMC 335157 | 8S | 18E | 9, 4 | 99 |
| Crow 15 | Redhawk Copper, Inc | AMC 335158 | 8S | 18E | 4 SE1/4 | 100 |
| Crow 16 | Redhawk Copper, Inc | AMC 335159 | 8S | 18E | 4 SE1/4 | 101 |
| Crow 17 | Redhawk Copper, Inc | AMC 335160 | 8S | 18E | 9 SE1/4 | 102 |
| Crow 20 | Redhawk Copper, Inc | AMC 335161 | 8S | 18E | 10 SW1/4 | 103 |
| Crow 21 | Redhawk Copper, Inc | AMC 335162 | 8S | 18E | 10 SW1/4 | 104 |
| Crow 22 | Redhawk Copper, Inc | AMC 335163 | 8S | 18E | 10 NE1/4 | 105 |
| Crow 23 | Redhawk Copper, Inc | AMC 335164 | 8S | 18E | 10 NE1/4 | 106 |
| Crow 24 | Redhawk Copper, Inc | AMC 335165 | 8S | 18E | 10 NE1/4 | 107 |
| Crow 25 | Redhawk Copper, Inc | AMC 335166 | 8S | 18E | 3 SW1/4 | 108 |
| Crow 26 | Redhawk Copper, Inc | AMC 335167 | 8S | 18E | 3 SW1/4 | 109 |
| Siskon No. 46 | Redhawk Copper, Inc | AMC 335168 | 8S | 18E | 15 NE1/4 | 110 |
| Siskon No. 48 | Redhawk Copper, Inc | AMC 335169 | 8S | 18E | 15 SE1/4 | 111 |
| Siskon No. 51 | Redhawk Copper, Inc | AMC 335170 | 8S | 18E | 14 SW1/4 | 112 |
| Siskon No. 59 | Redhawk Copper, Inc | AMC 335171 | 8S | 18E | 15 NE1/4 | 113 |
| Siskon No. 60 | Redhawk Copper, Inc | AMC 335172 | 8S | 18E | 15 NE1/4 | 114 |
| Siskon No. 64 | Redhawk Copper, Inc | AMC 335173 | 8S | 18E | 10 SW1/4 | 115 |
| Siskon 65 | Redhawk Copper, Inc | AMC 335174 | 8S | 18E | 10 SW1/4 | 116 |
| Siskon 66 | Redhawk Copper, Inc | AMC 335175 | 8S | 18E | 10 SW1/4 | 117 |
| Siskon 67 | Redhawk Copper, Inc | AMC 335176 | 8S | 18E | 10 SW1/4 | 118 |
| Siskon 68 | Redhawk Copper, Inc | AMC 335177 | 8S | 18E | 10 SW1/4 | 119 |
| Siskon 69 | Redhawk Copper, Inc | AMC 335178 | 8S | 18E | 10 SW1/4 | 120 |
| Siskon 70 | Redhawk Copper, Inc | AMC 335179 | 8S | 18E | 10 SW1/4 | 121 |
| Siskon 71 | Redhawk Copper, Inc | AMC 335180 | 8S | 18E | 10 SW1/4 | 122 |
| Siskon 72 | Redhawk Copper, Inc | AMC 335181 | 8S | 18E | 15 NW1/4 | 123 |
| C.C. 8 | Redhawk Copper, Inc | AMC 335182 | 8S | 18E | 10 NW1/4 | 124 |
| C.C. 9 | Redhawk Copper, Inc | AMC 335183 | 8S | 18E | 10 NW1/4 | 125 |
| C.C. 11 | Redhawk Copper, Inc | AMC 335184 | 8S | 18E | 10 NW1/4 | 126 |
| Swallow 1 | Redhawk Copper, Inc | AMC 337099 | 8S | 18E | 9 SE1/4 | 127 |
| Swallow 2 | Redhawk Copper, Inc | AMC 337100 | 8S | 18E | 9 NW1/4 | 128 |
| Swallow 3 | Redhawk Copper, Inc | AMC 337101 | 8S | 18E | 9 NW1/4 | 129 |
| Swallow 4 | Redhawk Copper, Inc | AMC 337102 | 8S | 18E | 9 NE1/4 | 130 |
| Swallow 5 | Redhawk Copper, Inc | AMC 337103 | 8S | 18E | 9 NW1/4 | 131 |
| Swallow 6 | Redhawk Copper, Inc | AMC 337104 | 8S | 18E | 9 NE1/4 | 132 |
| Swallow 7 | Redhawk Copper, Inc | AMC 337105 | 8S | 18E | 9 NE1/4 | 133 |
| Hawk #1 | Redhawk Copper, Inc | AMC 342788 | 8S | 18E | 3 SE1/4 | 134 |
| Hawk #2 | Redhawk Copper, Inc | AMC 342789 | 8S | 18E | 3 SE1/4 | 135 |
| Hawk #3 | Redhawk Copper, Inc | AMC 342790 | 8S | 18E | 3 NE1/4 | 136 |
| Hawk #4 | Redhawk Copper, Inc | AMC 342791 | 8S | 18E | 3 NE1/4 | 137 |
| Hawk #5 | Redhawk Copper, Inc | AMC 342792 | 8S | 18E | 3 NE1/4 | 138 |
| Hawk #6 | Redhawk Copper, Inc | AMC 342793 | 8S | 18E | 3 NE1/4 | 139 |
| Hawk #7 | Redhawk Copper, Inc | AMC 342794 | 8S | 18E | 3 NE1/4 | 140 |
| Hawk #8 | Redhawk Copper, Inc | AMC 342795 | 8S | 18E | 3 SW1/4 | 141 |
| Hawk #9 | Redhawk Copper, Inc | AMC 342796 | 8S | 18E | 3 SW1/4 | 142 |
| Hawk #10 | Redhawk Copper, Inc | AMC 342797 | 8S | 18E | 3 SW1/4 | 143 |
| Hawk #11 | Redhawk Copper, Inc | AMC 342798 | 8S | 18E | 3 NW1/4 | 144 |

PHOENIX ARIZONA

2014 AUG 13 A 9:51

RECEIVED
M AZ STATE OFFICE

EXHIBIT A

| Claim Name | Owner of Record | BLM AMC | G&SR BM | | Section | |
|---------------|---------------------|------------|---------|-----|----------|-----|
| | | Serial # | Twn | Rng | | |
| Hawk #12 | Redhawk Copper, Inc | AMC 342799 | 8S | 18E | 3 NW1/4 | 145 |
| Hawk #13 | Redhawk Copper, Inc | AMC 342800 | 8S | 18E | 3 NW1/4 | 146 |
| Hawk #14 | Redhawk Copper, Inc | AMC 342801 | 8S | 18E | 4 NE1/4 | 147 |
| Hawk #15 | Redhawk Copper, Inc | AMC 342802 | 8S | 18E | 4 NE1/4 | 148 |
| Chapo #1 | Redhawk Copper, Inc | AMC 349078 | 8S | 18E | 14 SW1/4 | 149 |
| Wren 1 | Redhawk Copper, Inc | AMC 352161 | 8S | 18E | 15 NW1/4 | 150 |
| Wren 2 | Redhawk Copper, Inc | AMC 352162 | 8S | 18E | 15 NW1/4 | 151 |
| Wren 3 | Redhawk Copper, Inc | AMC 352163 | 8S | 18E | 15 NW1/4 | 152 |
| Parrot 1 | Redhawk Copper, Inc | AMC 352164 | 8S | 18E | 1 NW1/4 | 153 |
| Parrot 2 | Redhawk Copper, Inc | AMC 352165 | 8S | 18E | 1 NW1/4 | 154 |
| Parrot 3 | Redhawk Copper, Inc | AMC 352166 | 8S | 18E | 1 NW1/4 | 155 |
| Parrot 4 | Redhawk Copper, Inc | AMC 352167 | 8S | 18E | 1 NW1/4 | 156 |
| Parrot 5 | Redhawk Copper, Inc | AMC 352168 | 8S | 18E | 1 NW1/4 | 157 |
| Parrot 6 | Redhawk Copper, Inc | AMC 352169 | 8S | 18E | 1 NW1/4 | 158 |
| Parrot 7 | Redhawk Copper, Inc | AMC 352170 | 8S | 18E | 1 SW1/4 | 159 |
| Parrot 8 | Redhawk Copper, Inc | AMC 352171 | 8S | 18E | 1 SW1/4 | 160 |
| Parrot 9 | Redhawk Copper, Inc | AMC 352172 | 8S | 18E | 1 SW1/4 | 161 |
| Parrot 10 | Redhawk Copper, Inc | AMC 352173 | 8S | 18E | 1 SW1/4 | 162 |
| Parrot 11 | Redhawk Copper, Inc | AMC 352174 | 8S | 18E | 1 SW1/4 | 163 |
| Parrot 12 | Redhawk Copper, Inc | AMC 352175 | 8S | 18E | 1 SW1/4 | 164 |
| Buzzard No. 8 | Redhawk Copper, Inc | AMC 352176 | 8S | 18E | 11 NE1/4 | 165 |
| PF | Redhawk Copper, Inc | AMC 352300 | 8S | 18E | 11 NW1/4 | 166 |
| NS #1 | Redhawk Copper, Inc | AMC 352301 | 8S | 18E | 14 SW1/4 | 167 |
| WREN-4 | Redhawk Copper, Inc | AMC 371132 | 8S | 18E | 14 SE1/4 | 168 |
| WREN-5 | Redhawk Copper, Inc | AMC 371133 | 8S | 18E | 14 SE1/4 | 169 |
| WREN-6 | Redhawk Copper, Inc | AMC 371134 | 8S | 18E | 14 SE1/4 | 170 |
| WREN-7 | Redhawk Copper, Inc | AMC 371135 | 8S | 18E | 14 SE1/4 | 171 |
| WREN-8 | Redhawk Copper, Inc | AMC 371136 | 8S | 18E | 14 NE1/4 | 172 |
| WREN-9 | Redhawk Copper, Inc | AMC 371137 | 8S | 18E | 15 SE1/4 | 173 |
| WREN-10 | Redhawk Copper, Inc | AMC 371138 | 8S | 18E | 15 SE1/4 | 174 |
| WREN-11 | Redhawk Copper, Inc | AMC 371139 | 8S | 18E | 15 SE1/4 | 175 |
| WREN-12 | Redhawk Copper, Inc | AMC 371140 | 8S | 18E | 15 SE1/4 | 176 |
| WREN-13 | Redhawk Copper, Inc | AMC 371141 | 8S | 18E | 15 SE1/4 | 177 |
| WREN-14 | Redhawk Copper, Inc | AMC 371142 | 8S | 18E | 15 SE1/4 | 178 |
| WREN-15 | Redhawk Copper, Inc | AMC 371143 | 8S | 18E | 15 SE1/4 | 179 |
| WREN-16 | Redhawk Copper, Inc | AMC 371144 | 8S | 18E | 15 SE1/4 | 180 |
| WREN-17 | Redhawk Copper, Inc | AMC 371145 | 8S | 18E | 15 SW1/4 | 181 |
| WREN-18 | Redhawk Copper, Inc | AMC 371146 | 8S | 18E | 15 NW1/4 | 182 |
| WREN-19 | Redhawk Copper, Inc | AMC 371147 | 8S | 18E | 15 NW1/4 | 183 |
| WREN-20 | Redhawk Copper, Inc | AMC 371148 | 8S | 18E | 15 NW1/4 | 184 |
| WREN-21 | Redhawk Copper, Inc | AMC 371149 | 8S | 18E | 15 NW1/4 | 185 |
| WREN-22 | Redhawk Copper, Inc | AMC 371150 | 8S | 18E | 9 SE1/4 | 186 |
| WREN-23 | Redhawk Copper, Inc | AMC 371151 | 8S | 18E | 9 SE1/4 | 187 |
| WREN-24 | Redhawk Copper, Inc | AMC 371152 | 8S | 18E | 9 SE1/4 | 188 |
| WREN-44 | Redhawk Copper, Inc | AMC 371153 | 8S | 18E | 3 NW1/4 | 189 |
| WREN-45 | Redhawk Copper, Inc | AMC 371154 | 8S | 18E | 3 NW1/4 | 190 |
| WREN-46 | Redhawk Copper, Inc | AMC 371155 | 8S | 18E | 3 NW1/4 | 191 |
| WREN-47 | Redhawk Copper, Inc | AMC 371156 | 8S | 18E | 3 NW1/4 | 192 |

PHOENIX, ARIZONA
 2014 AUG 13 A 9:51
 HAZ STATE OFFICE

EXHIBIT A

| Claim Name | Owner of Record | BLM AMC | G&SR BM | | Section | |
|------------|---------------------|------------|---------|-----|---------|--------|
| | | Serial # | Twn | Rng | | |
| WREN-48 | Redhawk Copper, Inc | AMC 371157 | 8S | 18E | 3 NE1/4 | 193 |
| WREN-49 | Redhawk Copper, Inc | AMC 371158 | 8S | 18E | 3 NE1/4 | 194 |
| WREN-50 | Redhawk Copper, Inc | AMC 371159 | 8S | 18E | 3 NE1/4 | 195 |
| WREN-51 | Redhawk Copper, Inc | AMC 371160 | 8S | 18E | 3 NE1/4 | 196 |
| WREN-52 | Redhawk Copper, Inc | AMC 371161 | 8S | 18E | 3 NE1/4 | 197 |
| WREN-25 | Redhawk Copper, Inc | AMC 373192 | 8S | 18E | 4 SW1/4 | 198 |
| WREN-26 | Redhawk Copper, Inc | AMC 373193 | 8S | 18E | 4 SW1/4 | 199 |
| WREN-27 | Redhawk Copper, Inc | AMC 373194 | 8S | 18E | 4 SW1/4 | 200 |
| WREN-28 | Redhawk Copper, Inc | AMC 373195 | 8S | 18E | 4 SW1/4 | 201 |
| WREN-29 | Redhawk Copper, Inc | AMC 373196 | 8S | 18E | 4 SW1/4 | 202 |
| WREN-30 | Redhawk Copper, Inc | AMC 373197 | 8S | 18E | 4 SW1/4 | 203 |
| WREN-31 | Redhawk Copper, Inc | AMC 373198 | 8S | 18E | 4 SW1/4 | 204 |
| WREN-32 | Redhawk Copper, Inc | AMC 373199 | 8S | 18E | 4 NE1/4 | 205 |
| WREN-33 | Redhawk Copper, Inc | AMC 373200 | 8S | 18E | 4 NE1/4 | 206 |
| WREN-34 | Redhawk Copper, Inc | AMC 373201 | 8S | 18E | 4 NE1/4 | 207 |
| WREN-35 | Redhawk Copper, Inc | AMC 373202 | 8S | 18E | 4 NW1/4 | 208 |
| WREN-36 | Redhawk Copper, Inc | AMC 373203 | 8S | 18E | 4 NW1/4 | 209 |
| WREN-37 | Redhawk Copper, Inc | AMC 373204 | 8S | 18E | 4 NW1/4 | 210 |
| WREN-38 | Redhawk Copper, Inc | AMC 373205 | 8S | 18E | 4 NW1/4 | 211 |
| WREN-39 | Redhawk Copper, Inc | AMC 373206 | 8S | 18E | 4 NE1/4 | 212 |
| WREN-40 | Redhawk Copper, Inc | AMC 373207 | 8S | 18E | 4 NE1/4 | 213 |
| WREN-41 | Redhawk Copper, Inc | AMC 373208 | 8S | 18E | 4 NE1/4 | 214 |
| WREN-42 | Redhawk Copper, Inc | AMC 373209 | 8S | 18E | 4 NE1/4 | 215 |
| WREN-43 | Redhawk Copper, Inc | AMC 373210 | 8S | 18E | 4 NE1/4 | 216 |
| NCC 1 | Redhawk Copper, Inc | AMC408299 | 7S | 18E | | 31 217 |
| NCC 2 | Redhawk Copper, Inc | AMC408300 | 7S | 18E | | 31 218 |
| NCC 3 | Redhawk Copper, Inc | AMC408301 | 7S | 18E | | 31 219 |
| NCC 4 | Redhawk Copper, Inc | AMC408302 | 7S | 18E | | 31 220 |
| NCC 5 | Redhawk Copper, Inc | AMC408303 | 7S | 18E | | 31 221 |
| NCC 6 | Redhawk Copper, Inc | AMC408304 | 7S | 18E | | 31 222 |
| NCC 7 | Redhawk Copper, Inc | AMC408305 | 7S | 18E | | 31 223 |
| NCC 8 | Redhawk Copper, Inc | AMC408306 | 7S | 18E | | 31 224 |
| NCC 9 | Redhawk Copper, Inc | AMC408307 | 7S | 18E | | 31 225 |
| NCC 10 | Redhawk Copper, Inc | AMC408308 | 7S | 18E | | 31 226 |
| NCC 11 | Redhawk Copper, Inc | AMC408309 | 7S | 18E | | 31 227 |
| NCC 12 | Redhawk Copper, Inc | AMC408310 | 7S | 18E | | 31 228 |
| NCC 13 | Redhawk Copper, Inc | AMC408311 | 7S | 18E | | 31 229 |
| NCC 14 | Redhawk Copper, Inc | AMC408312 | 7S | 18E | | 31 230 |
| NCC 15 | Redhawk Copper, Inc | AMC408313 | 7S | 18E | | 31 231 |
| NCC 16 | Redhawk Copper, Inc | AMC408314 | 7S | 18E | | 31 232 |
| NCC 17 | Redhawk Copper, Inc | AMC408315 | 7S | 18E | | 31 233 |
| NCC 18 | Redhawk Copper, Inc | AMC408316 | 7S | 18E | | 31 234 |
| NCC 19 | Redhawk Copper, Inc | AMC408317 | 7S | 18E | | 31 235 |
| NCC 20 | Redhawk Copper, Inc | AMC408318 | 7S | 18E | | 31 236 |
| NCC 51 | Redhawk Copper, Inc | AMC408321 | 7S | 18E | 30 | 237 |
| NCC 90 | Redhawk Copper, Inc | AMC408323 | 7S | 18E | 19 | 238 |
| NCC 91 | Redhawk Copper, Inc | AMC408324 | 7S | 18E | 19 | 239 |
| NCC 92 | Redhawk Copper, Inc | AMC408325 | 7S | 18E | 19 | 240 |

PHOENIX ARIZONA

2014 AUG 13 A 9:51

RECEIVED
AZ STATE OFFICE

EXHIBIT A

| Claim Name | Owner of Record | BLM AMC | G&SR BM | | Section | |
|------------|---------------------|-----------|---------|-----|---------|-----|
| | | Serial # | Twn | Rng | | |
| NCC 100 | Redhawk Copper, Inc | AMC408326 | 7S | 18E | 19 | 241 |
| NCC 101 | Redhawk Copper, Inc | AMC408327 | 7S | 18E | 19 | 242 |
| NCC 102 | Redhawk Copper, Inc | AMC408328 | 7S | 18E | 19 | 243 |
| NCC 93 | Redhawk Copper, Inc | AMC408329 | 7S | 18E | 18 | 244 |
| NCC 94 | Redhawk Copper, Inc | AMC408330 | 7S | 18E | 18 | 245 |
| NCC 95 | Redhawk Copper, Inc | AMC408331 | 7S | 18E | 18 | 246 |
| NCC 96 | Redhawk Copper, Inc | AMC408332 | 7S | 18E | 18 | 247 |
| NCC 97 | Redhawk Copper, Inc | AMC408333 | 7S | 18E | 18 | 248 |
| NCC 98 | Redhawk Copper, Inc | AMC408334 | 7S | 18E | 18 | 249 |
| NCC 99 | Redhawk Copper, Inc | AMC408335 | 7S | 18E | 18 | 250 |
| NCC 103 | Redhawk Copper, Inc | AMC408336 | 7S | 18E | 18 | 251 |
| NCC 104 | Redhawk Copper, Inc | AMC408337 | 7S | 18E | 18 | 252 |
| NCC 105 | Redhawk Copper, Inc | AMC408338 | 7S | 18E | 18 | 253 |
| NCC 106 | Redhawk Copper, Inc | AMC408339 | 7S | 18E | 18 | 254 |
| NCC 107 | Redhawk Copper, Inc | AMC408340 | 7S | 18E | 18 | 255 |
| NCC 108 | Redhawk Copper, Inc | AMC408341 | 7S | 18E | 18 | 256 |
| NCC 109 | Redhawk Copper, Inc | AMC408342 | 7S | 18E | 18 | 257 |
| NCC 110 | Redhawk Copper, Inc | AMC408343 | 7S | 18E | 18 | 258 |
| NCC 111 | Redhawk Copper, Inc | AMC408344 | 7S | 18E | 18 | 259 |
| NCC 112 | Redhawk Copper, Inc | AMC408345 | 7S | 18E | 18 | 260 |
| NCC 113 | Redhawk Copper, Inc | AMC408346 | 7S | 18E | 18 | 261 |
| NCC 114 | Redhawk Copper, Inc | AMC408347 | 7S | 18E | 18 | 262 |
| NCC 115 | Redhawk Copper, Inc | AMC408348 | 7S | 18E | 18 | 263 |
| NCC 116 | Redhawk Copper, Inc | AMC408349 | 7S | 18E | 18 | 264 |
| NCC 117 | Redhawk Copper, Inc | AMC408350 | 7S | 18E | 18 | 265 |
| NCC 118 | Redhawk Copper, Inc | AMC408351 | 7S | 18E | 18 | 266 |
| NCC 119 | Redhawk Copper, Inc | AMC408352 | 7S | 18E | 18 | 267 |
| NCC 120 | Redhawk Copper, Inc | AMC408353 | 7S | 18E | 18 | 268 |
| NCC 121 | Redhawk Copper, Inc | AMC408354 | 7S | 18E | 18 | 269 |
| NCC 122 | Redhawk Copper, Inc | AMC408355 | 7S | 18E | 18 | 270 |
| NCC 123 | Redhawk Copper, Inc | AMC408356 | 7S | 18E | 18 | 271 |
| NCC 124 | Redhawk Copper, Inc | AMC408357 | 7S | 18E | 18 | 272 |
| NCC 125 | Redhawk Copper, Inc | AMC408358 | 7S | 18E | 18 | 273 |
| NCC 126 | Redhawk Copper, Inc | AMC408359 | 7S | 18E | 18 | 274 |
| NCC 127 | Redhawk Copper, Inc | AMC408360 | 7S | 18E | 18 | 275 |
| NCC 128 | Redhawk Copper, Inc | AMC408361 | 7S | 18E | 18 | 276 |
| NCC 129 | Redhawk Copper, Inc | AMC408362 | 7S | 18E | 18 | 277 |
| NCC 130 | Redhawk Copper, Inc | AMC408363 | 7S | 18E | 18 | 278 |
| NCC 131 | Redhawk Copper, Inc | AMC408364 | 7S | 18E | 18 | 279 |
| NCC 132 | Redhawk Copper, Inc | AMC408365 | 7S | 18E | 18 | 280 |
| NCC 232 | Redhawk Copper, Inc | AMC408366 | 7S | 18E | 17 | 281 |
| NCC 233 | Redhawk Copper, Inc | AMC408367 | 7S | 18E | 17 | 282 |
| NCC 234 | Redhawk Copper, Inc | AMC408368 | 7S | 18E | 17 | 283 |
| NCC 235 | Redhawk Copper, Inc | AMC408369 | 7S | 18E | 17 | 284 |
| NCC 241 | Redhawk Copper, Inc | AMC408370 | 7S | 18E | 17 | 285 |
| NCC 242 | Redhawk Copper, Inc | AMC408371 | 7S | 18E | 17 | 286 |
| NCC 243 | Redhawk Copper, Inc | AMC408372 | 7S | 18E | 17 | 287 |
| NCC 244 | Redhawk Copper, Inc | AMC408373 | 7S | 18E | 17 | 288 |

PHOENIX ARIZONA

2014 AUG 13 A 9:50

RECEIVED
AZ STATE OFFICE

EXHIBIT A

| Claim Name | Owner of Record | BLM AMC | G&SR BM | | Section | |
|------------|---------------------|-----------|---------|-----|---------|-----|
| | | Serial # | Twn | Rng | | |
| NCC 245 | Redhawk Copper, Inc | AMC408374 | 7S | 18E | 17 | 289 |
| NCC 246 | Redhawk Copper, Inc | AMC408375 | 7S | 18E | 17 | 290 |
| NCC 247 | Redhawk Copper, Inc | AMC408376 | 7S | 18E | 17 | 291 |
| NCC 248 | Redhawk Copper, Inc | AMC408377 | 7S | 18E | 17 | 292 |
| NCC 272 | Redhawk Copper, Inc | AMC408378 | 7S | 18E | 28 | 293 |
| NCC 273 | Redhawk Copper, Inc | AMC408379 | 7S | 18E | 28 | 294 |
| NCC 274 | Redhawk Copper, Inc | AMC408380 | 7S | 18E | 28 | 295 |
| NCC 275 | Redhawk Copper, Inc | AMC408381 | 7S | 18E | 28 | 296 |
| NCC 276 | Redhawk Copper, Inc | AMC408382 | 7S | 18E | 28 | 297 |
| NCC 293 | Redhawk Copper, Inc | AMC408383 | 7S | 18E | 28 | 298 |
| NCC 294 | Redhawk Copper, Inc | AMC408384 | 7S | 18E | 28 | 299 |
| NCC 295 | Redhawk Copper, Inc | AMC408385 | 7S | 18E | 28 | 300 |
| NCC 296 | Redhawk Copper, Inc | AMC408386 | 7S | 18E | 28 | 301 |
| NCC 297 | Redhawk Copper, Inc | AMC408387 | 7S | 18E | 28 | 302 |
| NCC 298 | Redhawk Copper, Inc | AMC408388 | 7S | 18E | 28 | 303 |
| NCC 299 | Redhawk Copper, Inc | AMC408389 | 7S | 18E | 28 | 304 |
| NCC 300 | Redhawk Copper, Inc | AMC408390 | 7S | 18E | 28 | 305 |
| NCC 301 | Redhawk Copper, Inc | AMC408391 | 7S | 18E | 28 | 306 |
| NCC 302 | Redhawk Copper, Inc | AMC408392 | 7S | 18E | 28 | 307 |
| NCC 319 | Redhawk Copper, Inc | AMC408393 | 7S | 18E | 28 | 308 |
| NCC 320 | Redhawk Copper, Inc | AMC408394 | 7S | 18E | 28 | 309 |
| NCC 321 | Redhawk Copper, Inc | AMC408395 | 7S | 18E | 28 | 310 |
| NCC 322 | Redhawk Copper, Inc | AMC408396 | 7S | 18E | 28 | 311 |
| NCC 323 | Redhawk Copper, Inc | AMC408397 | 7S | 18E | 28 | 312 |
| NCC 324 | Redhawk Copper, Inc | AMC408398 | 7S | 18E | 28 | 313 |
| NCC 325 | Redhawk Copper, Inc | AMC408399 | 7S | 18E | 28 | 314 |
| NCC 277 | Redhawk Copper, Inc | AMC408400 | 7S | 18E | 29 | 315 |
| NCC 278 | Redhawk Copper, Inc | AMC408401 | 7S | 18E | 29 | 316 |
| NCC 279 | Redhawk Copper, Inc | AMC408402 | 7S | 18E | 29 | 317 |
| NCC 280 | Redhawk Copper, Inc | AMC408403 | 7S | 18E | 29 | 318 |
| NCC 283 | Redhawk Copper, Inc | AMC408404 | 7S | 18E | 29 | 319 |
| NCC 284 | Redhawk Copper, Inc | AMC408405 | 7S | 18E | 29 | 320 |
| NCC 285 | Redhawk Copper, Inc | AMC408406 | 7S | 18E | 29 | 321 |
| NCC 286 | Redhawk Copper, Inc | AMC408407 | 7S | 18E | 29 | 322 |
| NCC 287 | Redhawk Copper, Inc | AMC408408 | 7S | 18E | 29 | 323 |
| NCC 288 | Redhawk Copper, Inc | AMC408409 | 7S | 18E | 29 | 324 |
| NCC 289 | Redhawk Copper, Inc | AMC408410 | 7S | 18E | 29 | 325 |
| NCC 290 | Redhawk Copper, Inc | AMC408411 | 7S | 18E | 29 | 326 |
| NCC 291 | Redhawk Copper, Inc | AMC408412 | 7S | 18E | 29 | 327 |
| NCC 292 | Redhawk Copper, Inc | AMC408413 | 7S | 18E | 29 | 328 |
| NCC 303 | Redhawk Copper, Inc | AMC408414 | 7S | 18E | 29 | 329 |
| NCC 304 | Redhawk Copper, Inc | AMC408415 | 7S | 18E | 29 | 330 |
| NCC 305 | Redhawk Copper, Inc | AMC408416 | 7S | 18E | 29 | 331 |
| NCC 306 | Redhawk Copper, Inc | AMC408417 | 7S | 18E | 29 | 332 |
| NCC 307 | Redhawk Copper, Inc | AMC408418 | 7S | 18E | 29 | 333 |
| NCC 308 | Redhawk Copper, Inc | AMC408419 | 7S | 18E | 29 | 334 |
| NCC 309 | Redhawk Copper, Inc | AMC408420 | 7S | 18E | 29 | 335 |
| NCC 310 | Redhawk Copper, Inc | AMC408421 | 7S | 18E | 29 | 336 |

PHOENIX ARIZONA

2014 AUG 13 A 9:50

RECEIVED
M AZ STATE OFFICE

EXHIBIT A

| Claim Name | Owner of Record | BLM AMC | G&SR BM | | Section | |
|------------|---------------------|-----------|---------|-----|---------|-----|
| | | Serial # | Twn | Rng | | |
| NCC 311 | Redhawk Copper, Inc | AMC408422 | 7S | 18E | 29 | 337 |
| NCC 312 | Redhawk Copper, Inc | AMC408423 | 7S | 18E | 29 | 338 |
| NCC 313 | Redhawk Copper, Inc | AMC408424 | 7S | 18E | 29 | 339 |
| NCC 314 | Redhawk Copper, Inc | AMC408425 | 7S | 18E | 29 | 340 |
| NCC 315 | Redhawk Copper, Inc | AMC408426 | 7S | 18E | 29 | 341 |
| NCC 316 | Redhawk Copper, Inc | AMC408427 | 7S | 18E | 29 | 342 |
| NCC 317 | Redhawk Copper, Inc | AMC408428 | 7S | 18E | 29 | 343 |
| NCC 318 | Redhawk Copper, Inc | AMC408429 | 7S | 18E | 29 | 344 |
| NCC 329 | Redhawk Copper, Inc | AMC408430 | 7S | 18E | 29 | 345 |
| NCC 330 | Redhawk Copper, Inc | AMC408431 | 7S | 18E | 29 | 346 |
| NCC 331 | Redhawk Copper, Inc | AMC408432 | 7S | 18E | 29 | 347 |
| NCC 332 | Redhawk Copper, Inc | AMC408433 | 7S | 18E | 29 | 348 |
| NCC 333 | Redhawk Copper, Inc | AMC408434 | 7S | 18E | 29 | 349 |
| NCC 334 | Redhawk Copper, Inc | AMC408435 | 7S | 18E | 29 | 350 |
| NCC 335 | Redhawk Copper, Inc | AMC408436 | 7S | 18E | 29 | 351 |
| NCC 336 | Redhawk Copper, Inc | AMC408437 | 7S | 18E | 29 | 352 |
| NCC 326 | Redhawk Copper, Inc | AMC408438 | 7S | 18E | 33 | 353 |
| NCC 327 | Redhawk Copper, Inc | AMC408439 | 7S | 18E | 33 | 354 |
| NCC 328 | Redhawk Copper, Inc | AMC408440 | 7S | 18E | 33 | 355 |
| NCC 337 | Redhawk Copper, Inc | AMC408441 | 7S | 18E | 33 | 356 |
| NCC 338 | Redhawk Copper, Inc | AMC408442 | 7S | 18E | 33 | 357 |
| NCC 339 | Redhawk Copper, Inc | AMC408443 | 7S | 18E | 33 | 358 |
| NCC 366 | Redhawk Copper, Inc | AMC408444 | 7S | 18E | 34 | 359 |
| NCC 367 | Redhawk Copper, Inc | AMC408445 | 7S | 18E | 34 | 360 |
| NCC 368 | Redhawk Copper, Inc | AMC408446 | 7S | 18E | 34 | 361 |
| NCC 369 | Redhawk Copper, Inc | AMC408447 | 7S | 18E | 34 | 362 |
| NCC 370 | Redhawk Copper, Inc | AMC408448 | 7S | 18E | 34 | 363 |
| NCC 371 | Redhawk Copper, Inc | AMC408449 | 7S | 18E | 34 | 364 |
| NCC 372 | Redhawk Copper, Inc | AMC408450 | 7S | 18E | 34 | 365 |
| NCC 373 | Redhawk Copper, Inc | AMC408451 | 7S | 18E | 34 | 366 |
| NCC 374 | Redhawk Copper, Inc | AMC408452 | 7S | 18E | 34 | 367 |
| NCC 393 | Redhawk Copper, Inc | AMC408453 | 7S | 18E | 34 | 368 |
| NCC 394 | Redhawk Copper, Inc | AMC408454 | 7S | 18E | 34 | 369 |
| NCC 395 | Redhawk Copper, Inc | AMC408455 | 7S | 18E | 34 | 370 |
| NCC 396 | Redhawk Copper, Inc | AMC408456 | 7S | 18E | 34 | 371 |
| NCC 397 | Redhawk Copper, Inc | AMC408457 | 7S | 18E | 34 | 372 |
| NCC 398 | Redhawk Copper, Inc | AMC408458 | 7S | 18E | 34 | 373 |
| NCC 399 | Redhawk Copper, Inc | AMC408459 | 7S | 18E | 34 | 374 |
| NCC 400 | Redhawk Copper, Inc | AMC408460 | 7S | 18E | 34 | 375 |
| NCC 401 | Redhawk Copper, Inc | AMC408461 | 7S | 18E | 34 | 376 |
| NCC 528 | Redhawk Copper, Inc | AMC408462 | 7S | 17E | 24 | 377 |
| NCC 529 | Redhawk Copper, Inc | AMC408463 | 7S | 17E | 24 | 378 |
| NCC 530 | Redhawk Copper, Inc | AMC408464 | 7S | 17E | 24 | 379 |
| NCC 531 | Redhawk Copper, Inc | AMC408465 | 7S | 17E | 24 | 380 |
| NCC 532 | Redhawk Copper, Inc | AMC408466 | 7S | 17E | 24 | 381 |
| NCC 533 | Redhawk Copper, Inc | AMC408467 | 7S | 17E | 24 | 382 |
| NCC 534 | Redhawk Copper, Inc | AMC408468 | 7S | 17E | 24 | 383 |
| NCC 535 | Redhawk Copper, Inc | AMC408469 | 7S | 17E | 24 | 384 |

RECEIVED
 IN AZ STATE OFFICE
 2014 AUG 13 A 9:50
 HOEHL & ARIZONA

EXHIBIT A

| Claim Name | Owner of Record | BLM AMC Serial # | G&SR BM | | Section | | |
|------------|---------------------|---------------------|---------|-----|---------|-----|--|
| | | | TwN | Rng | | | |
| NCC 536 | Redhawk Copper, Inc | AMC408470 | 7S | 17E | 24 | 385 | |
| NCC 537 | Redhawk Copper, Inc | AMC408471 | 7S | 17E | 24 | 386 | |
| NCC 538 | Redhawk Copper, Inc | AMC408472 | 7S | 17E | 24 | 387 | |
| NCC 539 | Redhawk Copper, Inc | AMC408473 | 7S | 17E | 24 | 388 | |
| NCC 540 | Redhawk Copper, Inc | AMC408474 | 7S | 17E | 24 | 389 | |
| NCC 541 | Redhawk Copper, Inc | AMC408475 | 7S | 17E | 24 | 390 | |
| NCC 542 | Redhawk Copper, Inc | AMC408476 | 7S | 17E | 24 | 391 | |
| NCC 543 | Redhawk Copper, Inc | AMC408477 | 7S | 17E | 24 | 392 | |
| NCC 544 | Redhawk Copper, Inc | AMC408478 | 7S | 17E | 24 | 393 | |
| NCC 545 | Redhawk Copper, Inc | AMC408479 | 7S | 17E | 24 | 394 | |
| NCC 591 | Redhawk Copper, Inc | AMC408480 | 7S | 17E | 12 | 395 | |
| NCC 592 | Redhawk Copper, Inc | AMC408481 | 7S | 17E | 12 | 396 | |
| NCC 593 | Redhawk Copper, Inc | AMC408482 | 7S | 17E | 12 | 397 | |
| NCC 594 | Redhawk Copper, Inc | AMC408483 | 7S | 17E | 12 | 398 | |
| NCC 595 | Redhawk Copper, Inc | AMC408484 | 7S | 17E | 12 | 399 | |
| NCC 596 | Redhawk Copper, Inc | AMC408485 | 7S | 17E | 12 | 400 | |
| NCC 597 | Redhawk Copper, Inc | AMC408486 | 7S | 17E | 12 | 401 | |
| NCC 598 | Redhawk Copper, Inc | AMC408487 | 7S | 17E | 12 | 402 | |
| NCC 599 | Redhawk Copper, Inc | AMC408488 | 7S | 17E | 12 | 403 | |
| NCC 600 | Redhawk Copper, Inc | AMC408489 | 7S | 17E | 12 | 404 | |
| NCC 601 | Redhawk Copper, Inc | AMC408490 | 7S | 17E | 12 | 405 | |
| NCC 602 | Redhawk Copper, Inc | AMC408491 | 7S | 17E | 12 | 406 | |
| NCC 603 | Redhawk Copper, Inc | AMC408492 | 7S | 17E | 12 | 407 | |
| NCC 604 | Redhawk Copper, Inc | AMC408493 | 7S | 17E | 12 | 408 | |
| NCC 605 | Redhawk Copper, Inc | AMC408494 | 7S | 17E | 12 | 409 | |
| NCC 606 | Redhawk Copper, Inc | AMC408495 | 7S | 17E | 12 | 410 | |
| NCC 607 | Redhawk Copper, Inc | AMC408496 | 7S | 17E | 12 | 411 | |
| NCC 608 | Redhawk Copper, Inc | AMC408497 | 7S | 17E | 12 | 412 | |
| NCC 609 | Redhawk Copper, Inc | AMC408498 | 7S | 17E | 11 | 413 | |
| NCC 610 | Redhawk Copper, Inc | AMC408499 | 7S | 17E | 11 | 414 | |
| NCC 611 | Redhawk Copper, Inc | AMC408500 | 7S | 17E | 11 | 415 | |
| NCC 612 | Redhawk Copper, Inc | AMC408501 | 7S | 17E | 11 | 416 | |
| NCC 613 | Redhawk Copper, Inc | AMC408502 | 7S | 17E | 11 | 417 | |
| NCC 614 | Redhawk Copper, Inc | AMC408503 | 7S | 17E | 11 | 418 | |
| NCC 615 | Redhawk Copper, Inc | AMC408504 | 7S | 17E | 11 | 419 | |
| NCC 616 | Redhawk Copper, Inc | AMC408505 | 7S | 17E | 11 | 420 | |
| NCC 617 | Redhawk Copper, Inc | AMC408506 | 7S | 17E | 11 | 421 | |
| NCC 618 | Redhawk Copper, Inc | AMC408507 | 7S | 17E | 11 | 422 | |
| NCC 619 | Redhawk Copper, Inc | AMC408508 | 7S | 17E | 11 | 423 | |
| NCC 620 | Redhawk Copper, Inc | AMC408509 | 7S | 17E | 11 | 424 | |
| NCC 621 | Redhawk Copper, Inc | AMC408510 | 7S | 17E | 11 | 425 | |
| NCC 622 | Redhawk Copper, Inc | AMC408511 | 7S | 17E | 11 | 426 | |
| NCC 623 | Redhawk Copper, Inc | AMC408512 | 7S | 17E | 11 | 427 | |
| NCC 624 | Redhawk Copper, Inc | AMC408513 | 7S | 17E | 11 | 428 | |
| NCC 625 | Redhawk Copper, Inc | AMC408514 | 7S | 17E | 11 | 429 | |
| NCC 626 | Redhawk Copper, Inc | AMC408515 | 7S | 17E | 11 | 430 | |
| NCC 636 | Redhawk Copper, Inc | AMC408516 | 7S | 17E | 14 | 431 | |
| NCC 637 | Redhawk Copper, Inc | AMC408517 | 7S | 17E | 14 | 432 | |

RECEIVED
 PHOENIX, ARIZONA
 2014 AUG 13 A 9:50
 I M AZ STATE OFFICE

EXHIBIT A

| Claim Name | Owner of Record | BLM AMC | G&SR BM | | Section | |
|------------|---------------------|-----------|---------|-----|---------|-----|
| | | Serial # | Twn | Rng | | |
| NCC 638 | Redhawk Copper, Inc | AMC408518 | 7S | 17E | 14 | 433 |
| NCC 639 | Redhawk Copper, Inc | AMC408519 | 7S | 17E | 14 | 434 |
| NCC 640 | Redhawk Copper, Inc | AMC408520 | 7S | 17E | 14 | 435 |
| NCC 641 | Redhawk Copper, Inc | AMC408521 | 7S | 17E | 14 | 436 |
| NCC 642 | Redhawk Copper, Inc | AMC408522 | 7S | 17E | 14 | 437 |
| NCC 643 | Redhawk Copper, Inc | AMC408523 | 7S | 17E | 14 | 438 |
| NCC 644 | Redhawk Copper, Inc | AMC408524 | 7S | 17E | 14 | 439 |
| NCC 645 | Redhawk Copper, Inc | AMC408525 | 7S | 17E | 14 | 440 |
| NCC 646 | Redhawk Copper, Inc | AMC408526 | 7S | 17E | 14 | 441 |
| NCC 647 | Redhawk Copper, Inc | AMC408527 | 7S | 17E | 14 | 442 |
| NCC 648 | Redhawk Copper, Inc | AMC408528 | 7S | 17E | 14 | 443 |
| NCC 649 | Redhawk Copper, Inc | AMC408529 | 7S | 17E | 14 | 444 |
| NCC 650 | Redhawk Copper, Inc | AMC408530 | 7S | 17E | 14 | 445 |
| NCC 651 | Redhawk Copper, Inc | AMC408531 | 7S | 17E | 14 | 446 |
| NCC 652 | Redhawk Copper, Inc | AMC408532 | 7S | 17E | 14 | 447 |
| NCC 653 | Redhawk Copper, Inc | AMC408533 | 7S | 17E | 14 | 448 |
| NCC 654 | Redhawk Copper, Inc | AMC408534 | 7S | 17E | 14 | 449 |
| NCC 655 | Redhawk Copper, Inc | AMC408535 | 7S | 17E | 14 | 450 |
| NCC 656 | Redhawk Copper, Inc | AMC408536 | 7S | 17E | 14 | 451 |
| NCC 657 | Redhawk Copper, Inc | AMC408537 | 7S | 17E | 14 | 452 |
| NCC 658 | Redhawk Copper, Inc | AMC408538 | 7S | 17E | 14 | 453 |
| NCC 659 | Redhawk Copper, Inc | AMC408539 | 7S | 17E | 14 | 454 |
| NCC 660 | Redhawk Copper, Inc | AMC408540 | 7S | 17E | 14 | 455 |
| NCC 661 | Redhawk Copper, Inc | AMC408541 | 7S | 17E | 14 | 456 |
| NCC 662 | Redhawk Copper, Inc | AMC408542 | 7S | 17E | 14 | 457 |
| NCC 663 | Redhawk Copper, Inc | AMC408543 | 7S | 17E | 14 | 458 |
| NCC 664 | Redhawk Copper, Inc | AMC408544 | 7S | 17E | 14 | 459 |
| NCC 665 | Redhawk Copper, Inc | AMC408545 | 7S | 17E | 14 | 460 |
| NCC 666 | Redhawk Copper, Inc | AMC408546 | 7S | 17E | 14 | 461 |
| NCC 667 | Redhawk Copper, Inc | AMC408547 | 7S | 17E | 14 | 462 |
| NCC 668 | Redhawk Copper, Inc | AMC408548 | 7S | 17E | 14 | 463 |
| NCC 669 | Redhawk Copper, Inc | AMC408549 | 7S | 17E | 14 | 464 |
| NCC 670 | Redhawk Copper, Inc | AMC408550 | 7S | 17E | 14 | 465 |
| NCC 671 | Redhawk Copper, Inc | AMC408551 | 7S | 17E | 14 | 466 |
| NCC 672 | Redhawk Copper, Inc | AMC408552 | 7S | 17E | 23 | 467 |
| NCC 673 | Redhawk Copper, Inc | AMC408553 | 7S | 17E | 23 | 468 |
| NCC 674 | Redhawk Copper, Inc | AMC408554 | 7S | 17E | 23 | 469 |
| NCC 675 | Redhawk Copper, Inc | AMC408555 | 7S | 17E | 23 | 470 |
| NCC 676 | Redhawk Copper, Inc | AMC408556 | 7S | 17E | 23 | 471 |
| NCC 677 | Redhawk Copper, Inc | AMC408557 | 7S | 17E | 23 | 472 |
| NCC 678 | Redhawk Copper, Inc | AMC408558 | 7S | 17E | 23 | 473 |
| NCC 679 | Redhawk Copper, Inc | AMC408559 | 7S | 17E | 23 | 474 |
| NCC 680 | Redhawk Copper, Inc | AMC408560 | 7S | 17E | 23 | 475 |
| NCC 681 | Redhawk Copper, Inc | AMC408561 | 7S | 17E | 23 | 476 |
| NCC 682 | Redhawk Copper, Inc | AMC408562 | 7S | 17E | 23 | 477 |
| NCC 683 | Redhawk Copper, Inc | AMC408563 | 7S | 17E | 23 | 478 |
| NCC 684 | Redhawk Copper, Inc | AMC408564 | 7S | 17E | 23 | 479 |
| NCC 685 | Redhawk Copper, Inc | AMC408565 | 7S | 17E | 23 | 480 |

PHOENIX, ARIZONA

2014 AUG 13 A 9:50

RECEIVED
AZ STATE OFFICE

EXHIBIT A

| Claim Name | Owner of Record | BLM AMC | G&SR BM | | Section | |
|------------|---------------------|-----------|---------|-----|---------|-----|
| | | Serial # | Twn | Rng | | |
| NCC 686 | Redhawk Copper, Inc | AMC408566 | 7S | 17E | 23 | 481 |
| NCC 687 | Redhawk Copper, Inc | AMC408567 | 7S | 17E | 23 | 482 |
| NCC 688 | Redhawk Copper, Inc | AMC408568 | 7S | 17E | 23 | 483 |
| NCC 689 | Redhawk Copper, Inc | AMC408569 | 7S | 17E | 23 | 484 |
| NCC 690 | Redhawk Copper, Inc | AMC408570 | 7S | 17E | 23 | 485 |
| NCC 691 | Redhawk Copper, Inc | AMC408571 | 7S | 17E | 23 | 486 |
| NCC 692 | Redhawk Copper, Inc | AMC408572 | 7S | 17E | 23 | 487 |
| NCC 705 | Redhawk Copper, Inc | AMC408573 | 7S | 17E | 23 | 488 |
| NCC 706 | Redhawk Copper, Inc | AMC408574 | 7S | 17E | 23 | 489 |
| NCC 707 | Redhawk Copper, Inc | AMC408575 | 7S | 17E | 23 | 490 |
| NCC 708 | Redhawk Copper, Inc | AMC408576 | 7S | 17E | 10 | 491 |
| NCC 709 | Redhawk Copper, Inc | AMC408577 | 7S | 17E | 10 | 492 |
| NCC 710 | Redhawk Copper, Inc | AMC408578 | 7S | 17E | 10 | 493 |
| NCC 711 | Redhawk Copper, Inc | AMC408579 | 7S | 17E | 10 | 494 |
| NCC 712 | Redhawk Copper, Inc | AMC408580 | 7S | 17E | 10 | 495 |
| NCC 713 | Redhawk Copper, Inc | AMC408581 | 7S | 17E | 10 | 496 |
| NCC 714 | Redhawk Copper, Inc | AMC408582 | 7S | 17E | 10 | 497 |
| NCC 715 | Redhawk Copper, Inc | AMC408583 | 7S | 17E | 10 | 498 |
| NCC 716 | Redhawk Copper, Inc | AMC408584 | 7S | 17E | 10 | 499 |
| NCC 717 | Redhawk Copper, Inc | AMC408585 | 7S | 17E | 10 | 500 |
| NCC 718 | Redhawk Copper, Inc | AMC408586 | 7S | 17E | 10 | 501 |
| NCC 719 | Redhawk Copper, Inc | AMC408587 | 7S | 17E | 10 | 502 |
| NCC 720 | Redhawk Copper, Inc | AMC408588 | 7S | 17E | 10 | 503 |
| NCC 721 | Redhawk Copper, Inc | AMC408589 | 7S | 17E | 10 | 504 |
| NCC 722 | Redhawk Copper, Inc | AMC408590 | 7S | 17E | 10 | 505 |
| NCC 723 | Redhawk Copper, Inc | AMC408591 | 7S | 17E | 10 | 506 |
| NCC 724 | Redhawk Copper, Inc | AMC408592 | 7S | 17E | 10 | 507 |
| NCC 725 | Redhawk Copper, Inc | AMC408593 | 7S | 17E | 10 | 508 |
| NCC 726 | Redhawk Copper, Inc | AMC408594 | 7S | 17E | 10 | 509 |
| NCC 727 | Redhawk Copper, Inc | AMC408595 | 7S | 17E | 10 | 510 |
| NCC 728 | Redhawk Copper, Inc | AMC408596 | 7S | 17E | 10 | 511 |
| NCC 729 | Redhawk Copper, Inc | AMC408597 | 7S | 17E | 10 | 512 |
| NCC 730 | Redhawk Copper, Inc | AMC408598 | 7S | 17E | 10 | 513 |
| NCC 731 | Redhawk Copper, Inc | AMC408599 | 7S | 17E | 10 | 514 |
| NCC 732 | Redhawk Copper, Inc | AMC408600 | 7S | 17E | 10 | 515 |
| NCC 733 | Redhawk Copper, Inc | AMC408601 | 7S | 17E | 10 | 516 |
| NCC 734 | Redhawk Copper, Inc | AMC408602 | 7S | 17E | 10 | 517 |
| NCC 735 | Redhawk Copper, Inc | AMC408603 | 7S | 17E | 10 | 518 |
| NCC 736 | Redhawk Copper, Inc | AMC408604 | 7S | 17E | 10 | 519 |
| NCC 737 | Redhawk Copper, Inc | AMC408605 | 7S | 17E | 10 | 520 |
| NCC 738 | Redhawk Copper, Inc | AMC408606 | 7S | 17E | 10 | 521 |
| NCC 739 | Redhawk Copper, Inc | AMC408607 | 7S | 17E | 10 | 522 |
| NCC 740 | Redhawk Copper, Inc | AMC408608 | 7S | 17E | 10 | 523 |
| NCC 741 | Redhawk Copper, Inc | AMC408609 | 7S | 17E | 10 | 524 |
| NCC 742 | Redhawk Copper, Inc | AMC408610 | 7S | 17E | 10 | 525 |
| NCC 743 | Redhawk Copper, Inc | AMC408611 | 7S | 17E | 10 | 526 |
| NCC 236 | Redhawk Copper, Inc | AMC409378 | 7S | 18E | 17 | 527 |
| NCC 237 | Redhawk Copper, Inc | AMC409379 | 7S | 18E | 17 | 528 |

PHOENIX, ARIZONA

2014 AUG 13 A 9:50

STATE OF ARIZONA
M AZ STATE OFFICE

EXHIBIT A

| Claim Name | Owner of Record | BLM AMC Serial # | G&SR BM | | Section | | |
|------------|---------------------|---------------------|---------|-----|---------|-----|--|
| | | | Twn | Rng | | | |
| NCC 375 | Redhawk Copper, Inc | AMC409380 | 7S | 18E | 35 | 529 | |
| NCC 376 | Redhawk Copper, Inc | AMC409381 | 7S | 18E | 35 | 530 | |
| NCC 377 | Redhawk Copper, Inc | AMC409382 | 7S | 18E | 35 | 531 | |
| NCC 378 | Redhawk Copper, Inc | AMC409383 | 7S | 18E | 35 | 532 | |
| NCC 379 | Redhawk Copper, Inc | AMC409384 | 7S | 18E | 35 | 533 | |
| NCC 380 | Redhawk Copper, Inc | AMC409385 | 7S | 18E | 35 | 534 | |
| NCC 381 | Redhawk Copper, Inc | AMC409386 | 7S | 18E | 35 | 535 | |
| NCC 382 | Redhawk Copper, Inc | AMC409387 | 7S | 18E | 35 | 536 | |
| NCC 383 | Redhawk Copper, Inc | AMC409388 | 7S | 18E | 35 | 537 | |
| NCC 384 | Redhawk Copper, Inc | AMC409389 | 7S | 18E | 35 | 538 | |
| NCC 385 | Redhawk Copper, Inc | AMC409390 | 7S | 18E | 35 | 539 | |
| NCC 386 | Redhawk Copper, Inc | AMC409391 | 7S | 18E | 35 | 540 | |
| NCC 387 | Redhawk Copper, Inc | AMC409392 | 7S | 18E | 35 | 541 | |
| NCC 388 | Redhawk Copper, Inc | AMC409393 | 7S | 18E | 35 | 542 | |
| NCC 389 | Redhawk Copper, Inc | AMC409394 | 7S | 18E | 35 | 543 | |
| NCC 390 | Redhawk Copper, Inc | AMC409395 | 7S | 18E | 35 | 544 | |
| NCC 391 | Redhawk Copper, Inc | AMC409396 | 7S | 18E | 35 | 545 | |
| NCC 392 | Redhawk Copper, Inc | AMC409397 | 7S | 18E | 35 | 546 | |
| NCC 411 | Redhawk Copper, Inc | AMC409398 | 7S | 18E | 35 | 547 | |
| NCC 412 | Redhawk Copper, Inc | AMC409399 | 7S | 18E | 35 | 548 | |
| NCC 413 | Redhawk Copper, Inc | AMC409400 | 7S | 18E | 35 | 549 | |
| NCC 414 | Redhawk Copper, Inc | AMC409401 | 7S | 18E | 35 | 550 | |
| NCC 415 | Redhawk Copper, Inc | AMC409402 | 7S | 18E | 35 | 551 | |
| NCC 416 | Redhawk Copper, Inc | AMC409403 | 7S | 18E | 35 | 552 | |
| NCC 417 | Redhawk Copper, Inc | AMC409404 | 7S | 18E | 35 | 553 | |
| NCC 418 | Redhawk Copper, Inc | AMC409405 | 7S | 18E | 35 | 554 | |
| NCC 419 | Redhawk Copper, Inc | AMC409406 | 7S | 18E | 35 | 555 | |
| NCC 420 | Redhawk Copper, Inc | AMC409407 | 7S | 18E | 35 | 556 | |
| NCC 421 | Redhawk Copper, Inc | AMC409408 | 7S | 18E | 35 | 557 | |
| NCC 422 | Redhawk Copper, Inc | AMC409409 | 7S | 18E | 35 | 558 | |
| NCC 423 | Redhawk Copper, Inc | AMC409410 | 7S | 18E | 35 | 559 | |
| NCC 424 | Redhawk Copper, Inc | AMC409411 | 7S | 18E | 35 | 560 | |
| NCC 425 | Redhawk Copper, Inc | AMC409412 | 7S | 18E | 35 | 561 | |
| NCC 426 | Redhawk Copper, Inc | AMC409413 | 7S | 18E | 35 | 562 | |
| NCC 427 | Redhawk Copper, Inc | AMC409414 | 7S | 18E | 35 | 563 | |
| NCC 428 | Redhawk Copper, Inc | AMC409415 | 7S | 18E | 35 | 564 | |
| NCC 41 | Redhawk Copper, Inc | AMC411910 | 7S | 18E | 30 | 565 | |
| NCC 42 | Redhawk Copper, Inc | AMC411911 | 7S | 18E | 30 | 566 | |
| NCC 43 | Redhawk Copper, Inc | AMC411912 | 7S | 18E | 30 | 567 | |
| NCC 44 | Redhawk Copper, Inc | AMC411913 | 7S | 18E | 30 | 568 | |
| NCC 45 | Redhawk Copper, Inc | AMC411914 | 7S | 18E | 30 | 569 | |
| NCC 46 | Redhawk Copper, Inc | AMC411915 | 7S | 18E | 30 | 570 | |
| NCC 47 | Redhawk Copper, Inc | AMC411916 | 7S | 18E | 30 | 571 | |
| NCC 48 | Redhawk Copper, Inc | AMC411917 | 7S | 18E | 30 | 572 | |
| NCC 53 | Redhawk Copper, Inc | AMC411918 | 7S | 18E | 30 | 573 | |
| NCC 54 | Redhawk Copper, Inc | AMC411919 | 7S | 18E | 30 | 574 | |
| NCC 55 | Redhawk Copper, Inc | AMC411920 | 7S | 18E | 30 | 575 | |
| NCC 56 | Redhawk Copper, Inc | AMC411921 | 7S | 18E | 30 | 576 | |

RECEIVED
 M AZ STATE OFFICE
 2014 AUG 13 A 9:49

EXHIBIT A

| Claim Name | Owner of Record | BLM AMC Serial # | G&SR BM | | Section | | |
|------------|---------------------|---------------------|---------|-----|---------|-----|--|
| | | | Twn | Rng | | | |
| NCC 57 | Redhawk Copper, Inc | AMC411922 | 7S | 18E | 30 | 577 | |
| NCC 58 | Redhawk Copper, Inc | AMC411923 | 7S | 18E | 30 | 578 | |
| NCC 59 | Redhawk Copper, Inc | AMC411924 | 7S | 18E | 30 | 579 | |
| NCC 60 | Redhawk Copper, Inc | AMC411925 | 7S | 18E | 30 | 580 | |
| NCC 61 | Redhawk Copper, Inc | AMC411926 | 7S | 18E | 30 | 581 | |
| NCC 62 | Redhawk Copper, Inc | AMC411927 | 7S | 18E | 30 | 582 | |
| NCC 63 | Redhawk Copper, Inc | AMC411928 | 7S | 18E | 30 | 583 | |
| NCC 64 | Redhawk Copper, Inc | AMC411929 | 7S | 18E | 30 | 584 | |
| NCC 65 | Redhawk Copper, Inc | AMC411930 | 7S | 18E | 30 | 585 | |
| NCC 66 | Redhawk Copper, Inc | AMC411931 | 7S | 18E | 30 | 586 | |
| NCC 67 | Redhawk Copper, Inc | AMC411932 | 7S | 18E | 30 | 587 | |
| NCC 68 | Redhawk Copper, Inc | AMC411933 | 7S | 18E | 30 | 588 | |
| NCC 69 | Redhawk Copper, Inc | AMC411934 | 7S | 18E | 30 | 589 | |
| NCC 70 | Redhawk Copper, Inc | AMC411935 | 7S | 18E | 30 | 590 | |
| NCC 71 | Redhawk Copper, Inc | AMC411936 | 7S | 18E | 30 | 591 | |
| NCC 72 | Redhawk Copper, Inc | AMC411937 | 7S | 18E | 30 | 592 | |
| NCC 73 | Redhawk Copper, Inc | AMC411938 | 7S | 18E | 30 | 593 | |
| NCC 74 | Redhawk Copper, Inc | AMC411939 | 7S | 18E | 30 | 594 | |
| NCC 75 | Redhawk Copper, Inc | AMC411940 | 7S | 18E | 30 | 595 | |
| NCC 76 | Redhawk Copper, Inc | AMC411941 | 7S | 18E | 30 | 596 | |
| NCC 77 | Redhawk Copper, Inc | AMC411942 | 7S | 18E | 30 | 597 | |
| NCC 78 | Redhawk Copper, Inc | AMC411943 | 7S | 18E | 30 | 598 | |
| NCC 79 | Redhawk Copper, Inc | AMC411944 | 7S | 18E | 30 | 599 | |
| NCC 80 | Redhawk Copper, Inc | AMC411945 | 7S | 18E | 30 | 600 | |
| NCC 87 | Redhawk Copper, Inc | AMC411946 | 7S | 18E | 19 | 601 | |
| NCC 88 | Redhawk Copper, Inc | AMC411947 | 7S | 18E | 19 | 602 | |
| NCC 89 | Redhawk Copper, Inc | AMC411948 | 7S | 18E | 19 | 603 | |
| NCC 257 | Redhawk Copper, Inc | AMC411949 | 7S | 18E | 20 | 604 | |
| NCC 258 | Redhawk Copper, Inc | AMC411950 | 7S | 18E | 20 | 605 | |
| NCC 259 | Redhawk Copper, Inc | AMC411951 | 7S | 18E | 20 | 606 | |
| NCC 260 | Redhawk Copper, Inc | AMC411952 | 7S | 18E | 20 | 607 | |
| NCC 261 | Redhawk Copper, Inc | AMC411953 | 7S | 18E | 20 | 608 | |
| NCC 262 | Redhawk Copper, Inc | AMC411954 | 7S | 18E | 20 | 609 | |
| NCC 263 | Redhawk Copper, Inc | AMC411955 | 7S | 18E | 20 | 610 | |
| NCC 264 | Redhawk Copper, Inc | AMC411956 | 7S | 18E | 20 | 611 | |
| NCC 265 | Redhawk Copper, Inc | AMC411957 | 7S | 18E | 20 | 612 | |
| NCC 266 | Redhawk Copper, Inc | AMC411958 | 7S | 18E | 20 | 613 | |
| NCC 267 | Redhawk Copper, Inc | AMC411959 | 7S | 18E | 20 | 614 | |
| NCC 268 | Redhawk Copper, Inc | AMC411960 | 7S | 18E | 20 | 615 | |
| NCC 269 | Redhawk Copper, Inc | AMC411961 | 7S | 18E | 20 | 616 | |
| NCC 270 | Redhawk Copper, Inc | AMC411962 | 7S | 18E | 20 | 617 | |
| NCC 271 | Redhawk Copper, Inc | AMC411963 | 7S | 18E | 20 | 618 | |
| NCC 81 | Redhawk Copper, Inc | AMC414010 | 7S | 18E | 19 | 619 | |
| NCC 82 | Redhawk Copper, Inc | AMC414011 | 7S | 18E | 19 | 620 | |
| NCC 83 | Redhawk Copper, Inc | AMC414012 | 7S | 18E | 19 | 621 | |
| NCC 84 | Redhawk Copper, Inc | AMC414013 | 7S | 18E | 19 | 622 | |
| NCC 85 | Redhawk Copper, Inc | AMC414014 | 7S | 18E | 19 | 623 | |
| NCC 86 | Redhawk Copper, Inc | AMC414015 | 7S | 18E | 19 | 624 | |

RECEIVED
M AZ STATE OFFICE
2014 AUG 13 A 9:49

EXHIBIT A

| Claim Name | Owner of Record | BLM AMC | G&SR BM | | Section | |
|------------|---------------------|-----------|---------|-----|---------|-----|
| | | Serial # | Twn | Rng | | |
| NCC 340 | Redhawk Copper, Inc | AMC414016 | 8S | 18E | 4 | 625 |
| NCC 341 | Redhawk Copper, Inc | AMC414017 | 8S | 18E | 4 | 626 |
| NCC 342 | Redhawk Copper, Inc | AMC414018 | 8S | 18E | 5 | 627 |
| NCC 343 | Redhawk Copper, Inc | AMC414019 | 8S | 18E | 5 | 628 |
| NCC 344 | Redhawk Copper, Inc | AMC414020 | 8S | 18E | 5 | 629 |
| NCC 345 | Redhawk Copper, Inc | AMC414021 | 8S | 18E | 5 | 630 |
| NCC 346 | Redhawk Copper, Inc | AMC414022 | 8S | 18E | 5 | 631 |
| NCC 347 | Redhawk Copper, Inc | AMC414023 | 8S | 18E | 5 | 632 |
| NCC 348 | Redhawk Copper, Inc | AMC414024 | 8S | 18E | 5 | 633 |
| NCC 349 | Redhawk Copper, Inc | AMC414025 | 8S | 18E | 5 | 634 |
| NCC 350 | Redhawk Copper, Inc | AMC414026 | 8S | 18E | 5 | 635 |
| NCC 351 | Redhawk Copper, Inc | AMC414027 | 8S | 18E | 5 | 636 |
| NCC 352 | Redhawk Copper, Inc | AMC414028 | 8S | 18E | 5 | 637 |
| NCC 353 | Redhawk Copper, Inc | AMC414029 | 8S | 18E | 5 | 638 |
| NCC 354 | Redhawk Copper, Inc | AMC414030 | 8S | 18E | 4 | 639 |
| NCC 355 | Redhawk Copper, Inc | AMC414031 | 8S | 18E | 4 | 640 |
| NCC 356 | Redhawk Copper, Inc | AMC414032 | 8S | 18E | 4 | 641 |
| NCC 357 | Redhawk Copper, Inc | AMC414033 | 8S | 18E | 4 | 642 |
| NCC 358 | Redhawk Copper, Inc | AMC414034 | 8S | 18E | 5 | 643 |
| NCC 359 | Redhawk Copper, Inc | AMC414035 | 8S | 18E | 5 | 644 |
| NCC 360 | Redhawk Copper, Inc | AMC414036 | 8S | 18E | 5 | 645 |
| NCC 361 | Redhawk Copper, Inc | AMC414037 | 8S | 18E | 5 | 646 |
| NCC 362 | Redhawk Copper, Inc | AMC414038 | 8S | 18E | 5 | 647 |
| NCC 363 | Redhawk Copper, Inc | AMC414039 | 8S | 18E | 5 | 648 |
| NCC 364 | Redhawk Copper, Inc | AMC414040 | 8S | 18E | 4 | 649 |
| NCC 365 | Redhawk Copper, Inc | AMC414041 | 8S | 18E | 4 | 650 |
| NCC 510 | Redhawk Copper, Inc | AMC414042 | 7S | 17E | 24 | 651 |
| NCC 511 | Redhawk Copper, Inc | AMC414043 | 7S | 17E | 24 | 652 |
| NCC 512 | Redhawk Copper, Inc | AMC414044 | 7S | 17E | 24 | 653 |
| NCC 513 | Redhawk Copper, Inc | AMC414045 | 7S | 17E | 24 | 654 |
| NCC 514 | Redhawk Copper, Inc | AMC414046 | 7S | 17E | 24 | 655 |
| NCC 515 | Redhawk Copper, Inc | AMC414047 | 7S | 17E | 24 | 656 |
| NCC 516 | Redhawk Copper, Inc | AMC414048 | 7S | 17E | 24 | 657 |
| NCC 517 | Redhawk Copper, Inc | AMC414049 | 7S | 17E | 24 | 658 |
| NCC 518 | Redhawk Copper, Inc | AMC414050 | 7S | 17E | 24 | 659 |
| NCC 519 | Redhawk Copper, Inc | AMC414051 | 7S | 17E | 24 | 660 |
| NCC 520 | Redhawk Copper, Inc | AMC414052 | 7S | 17E | 24 | 661 |
| NCC 521 | Redhawk Copper, Inc | AMC414053 | 7S | 17E | 24 | 662 |
| NCC 522 | Redhawk Copper, Inc | AMC414054 | 7S | 17E | 24 | 663 |
| NCC 523 | Redhawk Copper, Inc | AMC414055 | 7S | 17E | 24 | 664 |
| NCC 524 | Redhawk Copper, Inc | AMC414056 | 7S | 17E | 24 | 665 |
| NCC 525 | Redhawk Copper, Inc | AMC414057 | 7S | 17E | 24 | 666 |
| NCC 526 | Redhawk Copper, Inc | AMC414058 | 7S | 17E | 24 | 667 |
| NCC 527 | Redhawk Copper, Inc | AMC414059 | 7S | 17E | 24 | 668 |
| NCC 546 | Redhawk Copper, Inc | AMC415832 | 7S | 17E | 13 | 669 |
| NCC 547 | Redhawk Copper, Inc | AMC415833 | 7S | 17E | 13 | 670 |
| NCC 548 | Redhawk Copper, Inc | AMC415834 | 7S | 17E | 13 | 671 |
| NCC 549 | Redhawk Copper, Inc | AMC415835 | 7S | 17E | 13 | 672 |

RECEIVED
 ARIZONA STATE OFFICE
 2014 AUG 13 A 9:49
 PHOTO COPY FROM ORIGINAL

EXHIBIT A

| Claim Name | Owner of Record | BLM AMC Serial # | G&SR BM | | Section | | |
|------------|---------------------|---------------------|---------|-----|---------|--|-----|
| | | | Tw | Rng | | | |
| NCC 550 | Redhawk Copper, Inc | AMC415836 | 7S | 17E | 13 | | 673 |
| NCC 551 | Redhawk Copper, Inc | AMC415837 | 7S | 17E | 13 | | 674 |
| NCC 552 | Redhawk Copper, Inc | AMC415838 | 7S | 17E | 13 | | 675 |
| NCC 553 | Redhawk Copper, Inc | AMC415839 | 7S | 17E | 13 | | 676 |
| NCC 554 | Redhawk Copper, Inc | AMC415840 | 7S | 17E | 13 | | 677 |
| NCC 555 | Redhawk Copper, Inc | AMC415841 | 7S | 17E | 13 | | 678 |
| NCC 556 | Redhawk Copper, Inc | AMC415842 | 7S | 17E | 13 | | 679 |
| NCC 557 | Redhawk Copper, Inc | AMC415843 | 7S | 17E | 13 | | 680 |
| NCC 558 | Redhawk Copper, Inc | AMC415844 | 7S | 17E | 13 | | 681 |
| NCC 559 | Redhawk Copper, Inc | AMC415845 | 7S | 17E | 13 | | 682 |
| NCC 560 | Redhawk Copper, Inc | AMC415846 | 7S | 17E | 13 | | 683 |
| NCC 561 | Redhawk Copper, Inc | AMC415847 | 7S | 17E | 13 | | 684 |
| NCC 562 | Redhawk Copper, Inc | AMC415848 | 7S | 17E | 13 | | 685 |
| NCC 563 | Redhawk Copper, Inc | AMC415849 | 7S | 17E | 13 | | 686 |
| NCC 564 | Redhawk Copper, Inc | AMC415850 | 7S | 17E | 13 | | 687 |
| NCC 565 | Redhawk Copper, Inc | AMC415851 | 7S | 17E | 13 | | 688 |
| NCC 566 | Redhawk Copper, Inc | AMC415852 | 7S | 17E | 13 | | 689 |
| NCC 567 | Redhawk Copper, Inc | AMC415853 | 7S | 17E | 13 | | 690 |
| NCC 568 | Redhawk Copper, Inc | AMC415854 | 7S | 17E | 13 | | 691 |
| NCC 569 | Redhawk Copper, Inc | AMC415855 | 7S | 17E | 13 | | 692 |
| NCC 570 | Redhawk Copper, Inc | AMC415856 | 7S | 17E | 13 | | 693 |
| NCC 571 | Redhawk Copper, Inc | AMC415857 | 7S | 17E | 13 | | 694 |
| NCC 572 | Redhawk Copper, Inc | AMC415858 | 7S | 17E | 13 | | 695 |
| NCC 573 | Redhawk Copper, Inc | AMC415859 | 7S | 17E | 12 | | 696 |
| NCC 574 | Redhawk Copper, Inc | AMC415860 | 7S | 17E | 12 | | 697 |
| NCC 575 | Redhawk Copper, Inc | AMC415861 | 7S | 17E | 12 | | 698 |
| NCC 576 | Redhawk Copper, Inc | AMC415862 | 7S | 17E | 12 | | 699 |
| NCC 577 | Redhawk Copper, Inc | AMC415863 | 7S | 17E | 12 | | 700 |
| NCC 578 | Redhawk Copper, Inc | AMC415864 | 7S | 17E | 12 | | 701 |
| NCC 579 | Redhawk Copper, Inc | AMC415865 | 7S | 17E | 12 | | 702 |
| NCC 580 | Redhawk Copper, Inc | AMC415866 | 7S | 17E | 12 | | 703 |
| NCC 581 | Redhawk Copper, Inc | AMC415867 | 7S | 17E | 12 | | 704 |
| NCC 582 | Redhawk Copper, Inc | AMC415868 | 7S | 17E | 12 | | 705 |
| NCC 583 | Redhawk Copper, Inc | AMC415869 | 7S | 17E | 12 | | 706 |
| NCC 584 | Redhawk Copper, Inc | AMC415870 | 7S | 17E | 12 | | 707 |
| NCC 585 | Redhawk Copper, Inc | AMC415871 | 7S | 17E | 12 | | 708 |
| NCC 586 | Redhawk Copper, Inc | AMC415872 | 7S | 17E | 12 | | 709 |
| NCC 587 | Redhawk Copper, Inc | AMC415873 | 7S | 17E | 12 | | 710 |
| NCC 588 | Redhawk Copper, Inc | AMC415874 | 7S | 17E | 12 | | 711 |
| NCC 589 | Redhawk Copper, Inc | AMC415875 | 7S | 17E | 12 | | 712 |
| NCC 590 | Redhawk Copper, Inc | AMC415876 | 7S | 17E | 12 | | 713 |
| NCC 627 | Redhawk Copper, Inc | AMC415877 | 7S | 17E | 11 | | 714 |
| NCC 628 | Redhawk Copper, Inc | AMC415878 | 7S | 17E | 11 | | 715 |
| NCC 629 | Redhawk Copper, Inc | AMC415879 | 7S | 17E | 11 | | 716 |
| NCC 630 | Redhawk Copper, Inc | AMC415880 | 7S | 17E | 11 | | 717 |
| NCC 631 | Redhawk Copper, Inc | AMC415881 | 7S | 17E | 11 | | 718 |
| NCC 632 | Redhawk Copper, Inc | AMC415882 | 7S | 17E | 11 | | 719 |
| NCC 633 | Redhawk Copper, Inc | AMC415883 | 7S | 17E | 11 | | 720 |

RECEIVED
 PHOENIX ARIZONA
 2014 AUG 13 A 9:48
 TAMAZ STATE OFFICE

EXHIBIT A

| Claim Name | Owner of Record | BLM AMC | G&SR BM | | Section | |
|------------|---------------------|-----------|---------|-----|---------|-----|
| | | Serial # | Twn | Rng | | |
| NCC 634 | Redhawk Copper, Inc | AMC415884 | 7S | 17E | 11 | 721 |
| NCC 635 | Redhawk Copper, Inc | AMC415885 | 7S | 17E | 11 | 722 |
| NCC 21 | Redhawk Copper, Inc | AMC417514 | 7S | 18E | 31 | 723 |
| NCC 22 | Redhawk Copper, Inc | AMC417515 | 7S | 18E | 31 | 724 |
| NCC 23 | Redhawk Copper, Inc | AMC417516 | 7S | 18E | 31 | 725 |
| NCC 24 | Redhawk Copper, Inc | AMC417517 | 7S | 18E | 31 | 726 |
| NCC 25 | Redhawk Copper, Inc | AMC417518 | 7S | 18E | 31 | 727 |
| NCC 26 | Redhawk Copper, Inc | AMC417519 | 7S | 18E | 31 | 728 |
| NCC 27 | Redhawk Copper, Inc | AMC417520 | 7S | 18E | 31 | 729 |
| NCC 28 | Redhawk Copper, Inc | AMC417521 | 7S | 18E | 31 | 730 |
| NCC 29 | Redhawk Copper, Inc | AMC417522 | 7S | 18E | 31 | 731 |
| NCC 30 | Redhawk Copper, Inc | AMC417523 | 7S | 18E | 31 | 732 |
| NCC 31 | Redhawk Copper, Inc | AMC417524 | 7S | 18E | 31 | 733 |
| NCC 32 | Redhawk Copper, Inc | AMC417525 | 7S | 18E | 31 | 734 |
| NCC 33 | Redhawk Copper, Inc | AMC417526 | 7S | 18E | 31 | 735 |
| NCC 34 | Redhawk Copper, Inc | AMC417527 | 7S | 18E | 31 | 736 |
| NCC 35 | Redhawk Copper, Inc | AMC417528 | 7S | 18E | 31 | 737 |
| NCC 36 | Redhawk Copper, Inc | AMC417529 | 7S | 18E | 31 | 738 |
| NCC 37 | Redhawk Copper, Inc | AMC417530 | 7S | 18E | 31 | 739 |
| NCC 38 | Redhawk Copper, Inc | AMC417531 | 7S | 18E | 31 | 740 |
| NCC 39 | Redhawk Copper, Inc | AMC417532 | 7S | 18E | 31 | 741 |
| NCC 40 | Redhawk Copper, Inc | AMC417533 | 7S | 18E | 31 | 742 |
| NCC 693 | Redhawk Copper, Inc | AMC417534 | 7S | 17E | 23 | 743 |
| NCC 694 | Redhawk Copper, Inc | AMC417535 | 7S | 17E | 23 | 744 |
| NCC 695 | Redhawk Copper, Inc | AMC417536 | 7S | 17E | 23 | 745 |
| NCC 696 | Redhawk Copper, Inc | AMC417537 | 7S | 17E | 23 | 746 |
| NCC 697 | Redhawk Copper, Inc | AMC417538 | 7S | 17E | 23 | 747 |
| NCC 698 | Redhawk Copper, Inc | AMC417539 | 7S | 17E | 23 | 748 |
| NCC 699 | Redhawk Copper, Inc | AMC417540 | 7S | 17E | 23 | 749 |
| NCC 700 | Redhawk Copper, Inc | AMC417541 | 7S | 17E | 23 | 750 |
| NCC 701 | Redhawk Copper, Inc | AMC417542 | 7S | 17E | 23 | 751 |
| NCC 702 | Redhawk Copper, Inc | AMC417543 | 7S | 17E | 23 | 752 |
| NCC 703 | Redhawk Copper, Inc | AMC417544 | 7S | 17E | 23 | 753 |
| NCC 704 | Redhawk Copper, Inc | AMC417545 | 7S | 17E | 23 | 754 |
| NCC 249 | Redhawk Copper, Inc | AMC420288 | 7S | 18E | 17 | 755 |
| NCC 250 | Redhawk Copper, Inc | AMC420289 | 7S | 18E | 17 | 756 |
| NCC 251 | Redhawk Copper, Inc | AMC420290 | 7S | 18E | 17 | 757 |
| NCC 252 | Redhawk Copper, Inc | AMC420291 | 7S | 18E | 17 | 758 |
| NCC 253 | Redhawk Copper, Inc | AMC420292 | 7S | 18E | 16 | 759 |
| NCC 254 | Redhawk Copper, Inc | AMC420293 | 7S | 18E | 21 | 760 |
| NCC 255 | Redhawk Copper, Inc | AMC420294 | 7S | 18E | 21 | 761 |
| NCC 402 | Redhawk Copper, Inc | AMC420295 | 7S | 18E | 34 | 762 |
| NCC 403 | Redhawk Copper, Inc | AMC420296 | 7S | 18E | 34 | 763 |
| NCC 404 | Redhawk Copper, Inc | AMC420297 | 7S | 18E | 34 | 764 |
| NCC 405 | Redhawk Copper, Inc | AMC420298 | 7S | 18E | 34 | 765 |
| NCC 406 | Redhawk Copper, Inc | AMC420299 | 7S | 18E | 34 | 766 |
| NCC 407 | Redhawk Copper, Inc | AMC420300 | 7S | 18E | 34 | 767 |
| NCC 408 | Redhawk Copper, Inc | AMC420301 | 7S | 18E | 34 | 768 |

RECEIVED
 PHOENIX, ARIZONA
 AZ STATE OFFICE
 2014 AUG 13 A 9:48

EXHIBIT A

| Claim Name | Owner of Record | BLM AMC | G&SR BM | | Section | |
|------------|---------------------|-----------|---------|-----|---------|-----|
| | | Serial # | TwN | Rng | | |
| NCC 409 | Redhawk Copper, Inc | AMC420302 | 7S | 18E | 34 | 769 |
| NCC 410 | Redhawk Copper, Inc | AMC420303 | 7S | 18E | 34 | 770 |
| NCC 429 | Redhawk Copper, Inc | AMC420304 | 7S | 18E | 34 | 771 |
| NCC 430 | Redhawk Copper, Inc | AMC420305 | 7S | 18E | 34 | 772 |
| NCC 431 | Redhawk Copper, Inc | AMC420306 | 7S | 18E | 34 | 773 |
| NCC 432 | Redhawk Copper, Inc | AMC420307 | 7S | 18E | 34 | 774 |
| NCC 433 | Redhawk Copper, Inc | AMC420308 | 7S | 18E | 34 | 775 |
| NCC 434 | Redhawk Copper, Inc | AMC420309 | 7S | 18E | 34 | 776 |
| NCC 435 | Redhawk Copper, Inc | AMC420310 | 7S | 18E | 34 | 777 |
| NCC 436 | Redhawk Copper, Inc | AMC420311 | 7S | 18E | 34 | 778 |
| NCC 437 | Redhawk Copper, Inc | AMC420312 | 7S | 18E | 34 | 779 |
| NCC 438 | Redhawk Copper, Inc | AMC420313 | 7S | 18E | 27 | 780 |
| NCC 439 | Redhawk Copper, Inc | AMC420314 | 7S | 18E | 27 | 781 |
| NCC 440 | Redhawk Copper, Inc | AMC420315 | 7S | 18E | 27 | 782 |
| NCC 441 | Redhawk Copper, Inc | AMC420316 | 7S | 18E | 27 | 783 |
| NCC 442 | Redhawk Copper, Inc | AMC420317 | 7S | 18E | 27 | 784 |
| NCC 443 | Redhawk Copper, Inc | AMC420318 | 7S | 18E | 27 | 785 |
| NCC 444 | Redhawk Copper, Inc | AMC420319 | 7S | 18E | 27 | 786 |
| NCC 445 | Redhawk Copper, Inc | AMC420320 | 7S | 18E | 27 | 787 |
| NCC 446 | Redhawk Copper, Inc | AMC420321 | 7S | 18E | 27 | 788 |
| NCC 447 | Redhawk Copper, Inc | AMC420322 | 7S | 18E | 27 | 789 |
| NCC 448 | Redhawk Copper, Inc | AMC420323 | 7S | 18E | 27 | 790 |
| NCC 449 | Redhawk Copper, Inc | AMC420324 | 7S | 18E | 27 | 791 |
| NCC 450 | Redhawk Copper, Inc | AMC420325 | 7S | 18E | 27 | 792 |
| NCC 451 | Redhawk Copper, Inc | AMC420326 | 7S | 18E | 27 | 793 |
| NCC 452 | Redhawk Copper, Inc | AMC420327 | 7S | 18E | 27 | 794 |
| NCC 453 | Redhawk Copper, Inc | AMC420328 | 7S | 18E | 27 | 795 |
| NCC 454 | Redhawk Copper, Inc | AMC420329 | 7S | 18E | 27 | 796 |
| NCC 455 | Redhawk Copper, Inc | AMC420330 | 7S | 18E | 27 | 797 |
| NCC 456 | Redhawk Copper, Inc | AMC420331 | 7S | 18E | 27 | 798 |
| NCC 457 | Redhawk Copper, Inc | AMC420332 | 7S | 18E | 27 | 799 |
| NCC 458 | Redhawk Copper, Inc | AMC420333 | 7S | 18E | 27 | 800 |
| NCC 459 | Redhawk Copper, Inc | AMC420334 | 7S | 18E | 27 | 801 |
| NCC 460 | Redhawk Copper, Inc | AMC420335 | 7S | 18E | 27 | 802 |
| NCC 461 | Redhawk Copper, Inc | AMC420336 | 7S | 18E | 27 | 803 |

RECEIVED
 M AZ STATE OFFICE
 2014 AUG 13 A 9:47
 PHOENIX, ARIZONA

United States Department of the Interior
Bureau of Land Management
 LANDS/RECREATION & PLANNING
 ONE N CENTRAL AVE
 PHOENIX, AZ 85004 -2203
 Phone: 602-417-9200

ENTERED
 AUG 14 2014
 BY: *RAM*

Receipt

No: 3100034

| | |
|--|--|
| Transaction #: 3191572 | |
| Date of Transaction: 08/13/2014 | |
| CUSTOMER: | |
| REDHAWK COPPER INC 130 N REDINGTON RD SAN MANUEL, AZ 85631-1134 US | |

| LINE # | QTY | DESCRIPTION | REMARKS | UNIT PRICE | TOTAL |
|---------------|------|---|------------------|------------|---------------------|
| 1 | 1.00 | LOCATABLE MINERALS / MINING CLAIMS- NOT NEW-UNADJUD, ONE AUTH NO. ONLY / MINING CLAIM MONEY RECEIVED CASES: AMC33973/\$125085.00 | 2015 MAINT (807) | - n/a - | 125085.00 |
| TOTAL: | | | | | \$125,085.00 |

| PAYMENT INFORMATION | | | |
|---------------------|-----------|---|----------------------|
| 1 | AMOUNT: | 125085.00 | POSTMARKED: N/A |
| | TYPE: | CHECK | RECEIVED: 08/13/2014 |
| | CHECK NO: | 2032 | |
| | NAME: | REDHAWK COPPER INC 130 N REDINGTON RD SAN MANUEL AZ 85631-1134 US | |

| |
|----------------|
| REMARKS |
| |

This receipt was generated by the automated BLM Collections and Billing System and is a paper representation of a portion of the official electronic record contained therein.

Red Hawk

2014 Maintenance

Lead Files

Receipt 2864400

AMC 33845

78902

316095

335144

337099

342788

352161

352300

371132

373192

408299

409378

411910

414010

415832

417514

420285

R. J. Sandberg
Redhawk Copper, Inc.
130 N. Redington Rd.
San Manuel, AZ 85631

U.S. Department of the Interior
Bureau of Land Management
Arizona State Office
222 North Central Ave
Phoenix, AZ 85004-2203

August 26, 2013

Re: 2014 Mining Claim Maintenance Fees

To Whom it may concern:

Section 10101 of the Act of August 10, 1993 (Pub.L. 103-6, 107 Stat. 312) and amended June 30, 2004 requires the annual payment of a \$140.00 maintenance fee in order to hold and maintain an unpatented mining claim, mill site, or tunnel site.

Enclosed you will find our check (check #1632) in the amount of One Hundred Twelve Thousand Eight Hundred Forty dollars (\$112,840.00) as payment of the maintenance fees for 806 unpatented mining claims (Albatross, et. al Claims) located in Pinal County, Arizona more particularly described on the attached Exhibit "A" (17 pages).

These maintenance fees are being paid by and on behalf of the owner, Redhawk Copper, Inc. for subsequent assessment year beginning September 1, 2013.

Please date stamp and return to Redhawk Copper, Inc. at the above address. If you have any questions concerning this filing please call me at (520) 609-3815.

Sincerely,

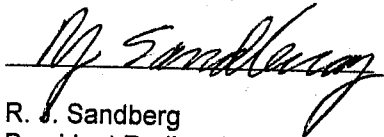

R. J. Sandberg
President Redhawk Copper, Inc.

NO. OF CLAIMS 806
AMOUNT \$112,840.-
RECEIPT NO. 2864400
INIT: RCH
BLM-ASO

PHOENIX, ARIZONA

2013 AUG 26 A 10:52

RECEIVED
BLM AZ STATE OFFICE

EXHIBIT A

| Claim Name | Owner of Record | BLM AMC | G&SR BM | | Section | |
|--------------------|---------------------|------------|---------|-----|--------------|----|
| | | Serial # | Twn | Rng | | |
| Granite Hill | Redhawk Copper, Inc | AMC 33873 | 8S | 18E | 11 SW1/4 | 1 |
| American Eagle | Redhawk Copper, Inc | AMC 33893 | 8S | 18E | 11 SE1/4 | 2 |
| Angusto Lode | Redhawk Copper, Inc | AMC 33894 | 8S | 18E | 10 SE1/4 | 3 |
| Aurora | Redhawk Copper, Inc | AMC 33895 | 8S | 18E | 11 SW1/4 | 4 |
| Camino Lode | Redhawk Copper, Inc | AMC 33904 | 8S | 18E | 10 SE1/4 | 5 |
| Copper Cliff | Redhawk Copper, Inc | AMC 33951 | 8S | 18E | 11 NE1/4 | 6 |
| Copper Reef No. 5 | Redhawk Copper, Inc | AMC 33955 | 8S | 18E | 14 NW1/4 | 7 |
| Copper Ridge | Redhawk Copper, Inc | AMC 33956 | 8S | 18E | 11 SE1/4 | 8 |
| Copper Trail # 1 | Redhawk Copper, Inc | AMC 33957 | 8S | 18E | 11 SE1/4 | 9 |
| Copper Trail # 2 | Redhawk Copper, Inc | AMC 33958 | 8S | 18E | 11 SE1/4 | 10 |
| Copper Trail # 3 | Redhawk Copper, Inc | AMC 33959 | 8S | 18E | 11 SE1/4 | 11 |
| Copper Trail # 4 | Redhawk Copper, Inc | AMC 33960 | 8S | 18E | 11 SE1/4 | 12 |
| Fraction | Redhawk Copper, Inc | AMC 33961 | 8S | 18E | 11 SE1/4 | 13 |
| Jupiter | Redhawk Copper, Inc | AMC 33964 | 8S | 18E | 14 NE1/4 | 14 |
| Kimbro | Redhawk Copper, Inc | AMC 33965 | 8S | 18E | 11 NW1/4 | 15 |
| Kimbro Eastern | Redhawk Copper, Inc | AMC 33966 | 8S | 18E | 11 NW1/4 | 16 |
| Mars | Redhawk Copper, Inc | AMC 33968 | 8S | 18E | 14 NE1/4 | 17 |
| North Star | Redhawk Copper, Inc | AMC 33986 | 8S | 18E | 11 SW1/4 | 18 |
| Siskon No. 34 | Redhawk Copper, Inc | AMC 34022 | 8S | 18E | 10 SE1/4 | 19 |
| Siskon No. 35 | Redhawk Copper, Inc | AMC 34023 | 8S | 18E | 10 SE1/4 | 20 |
| Siskon No. 36 | Redhawk Copper, Inc | AMC 34024 | 8S | 18E | 11 SW1/4 | 21 |
| Siskon No. 37 | Redhawk Copper, Inc | AMC 34025 | 8S | 18E | 10 SE1/4 | 22 |
| Siskon No. 38 | Redhawk Copper, Inc | AMC 34026 | 8S | 18E | 15 NE1/4 | 23 |
| Siskon No. 39 | Redhawk Copper, Inc | AMC 34027 | 8S | 18E | 14 NW1/4 | 24 |
| Siskon No. 41 | Redhawk Copper, Inc | AMC 34029 | 8S | 18E | 14 NW1/4 | 25 |
| Siskon No. 52 | Redhawk Copper, Inc | AMC 34036 | 8S | 18E | 14 NW1/4 | 26 |
| Siskon No. 54 | Redhawk Copper, Inc | AMC 34038 | 8S | 18E | 10 SE1/4 | 27 |
| Siskon No. 55 | Redhawk Copper, Inc | AMC 34039 | 8S | 18E | 10 SE1/4 | 28 |
| Siskon No. 82 | Redhawk Copper, Inc | AMC 34066 | 8S | 18E | 14 NW1/4 | 29 |
| Siskon No. 88 | Redhawk Copper, Inc | AMC 34071 | 8S | 18E | 14 NW1/4 | 30 |
| Velasquez | Redhawk Copper, Inc | AMC 34072 | 8S | 18E | 11 SW1/4 | 31 |
| Velasquez Fraction | Redhawk Copper, Inc | AMC 34073 | 8S | 18E | 11 NW1/4 | 32 |
| Velasquez Wedge | Redhawk Copper, Inc | AMC 34074 | 8S | 18E | 11 SW1/4 | 33 |
| Venus | Redhawk Copper, Inc | AMC 34075 | 8S | 18E | 10 SE1/4 | 34 |
| Zella A | Redhawk Copper, Inc | AMC 79732 | 8S | 18E | 3 SE1/4 | 35 |
| Center Star | Redhawk Copper, Inc | AMC 316095 | 8S | 18E | 11, 12, 1, 2 | 36 |
| Navajo No. 7 | Redhawk Copper, Inc | AMC 316096 | 8S | 18E | 10 NW1/4 | 37 |
| Navajo No. 8 | Redhawk Copper, Inc | AMC 316097 | 8S | 18E | 10 SW1/4 | 38 |
| C.C. 12 | Redhawk Copper, Inc | AMC 316098 | 8S | 18E | 10 NE1/4 | 39 |
| Mary #1 | Redhawk Copper, Inc | AMC 316100 | 8S | 18E | 11 NW1/4 | 40 |
| Whippoorwill | Redhawk Copper, Inc | AMC 316101 | 8S | 18E | 11 NE1/4 | 41 |
| Redondo | Redhawk Copper, Inc | AMC 316102 | 8S | 18E | 11 NE1/4 | 42 |
| Paloma | Redhawk Copper, Inc | AMC 316103 | 8S | 18E | 11 NW1/4 | 43 |
| Paloma Fraction | Redhawk Copper, Inc | AMC 316104 | 8S | 18E | 11 NW1/4 | 44 |
| Morningside | Redhawk Copper, Inc | AMC 316105 | 8S | 18E | 14 NW1/4 | 45 |
| Minnesota | Redhawk Copper, Inc | AMC 316106 | 8S | 18E | 11 NW1/4 | 46 |
| Middle March | Redhawk Copper, Inc | AMC 316107 | 8S | 18E | 11 NE1/4 | 47 |
| Lone Trail | Redhawk Copper, Inc | AMC 316108 | 8S | 18E | 11 NE1/4 | 48 |

RECEIVED
 PHOENIX, ARIZONA
 JAN 17 1989
 PLAN & ZONING DIVISION
 STATE OFFICE

EXHIBIT A

| Claim Name | Owner of Record | BLM AMC Serial # | G&SR BM | | Section | |
|-------------------|---------------------|---------------------|---------|-----|----------|----|
| | | | Twn | Rng | | |
| Jay Bird | Redhawk Copper, Inc | AMC 316109 | 8S | 18E | 11 NE1/4 | 49 |
| Hercules | Redhawk Copper, Inc | AMC 316110 | 8S | 18E | 11 NE1/4 | 50 |
| H-N Fraction 1 | Redhawk Copper, Inc | AMC 316111 | 8S | 18E | 10 NE1/4 | 51 |
| Clark No. 1 | Redhawk Copper, Inc | AMC 316112 | 8S | 18E | 12 SW1/4 | 52 |
| Copper Reef No. 2 | Redhawk Copper, Inc | AMC 316113 | 8S | 18E | 14 NE1/4 | 53 |
| Copper Reef No. 3 | Redhawk Copper, Inc | AMC 316114 | 8S | 18E | 14 SW1/4 | 54 |
| Copper Reef No. 4 | Redhawk Copper, Inc | AMC 316115 | 8S | 18E | 14 NW1/4 | 55 |
| North Star No. 1 | Redhawk Copper, Inc | AMC 316116 | 8S | 18E | 14 SW1/4 | 56 |
| North Star No. 2 | Redhawk Copper, Inc | AMC 316117 | 8S | 18E | 14, 15 | 57 |
| North Star No. 3 | Redhawk Copper, Inc | AMC 316118 | 8S | 18E | 14, 15 | 58 |
| Buzzard No. 1 | Redhawk Copper, Inc | AMC 316119 | 8S | 18E | 11 NW1/4 | 59 |
| Buzzard No. 2 | Redhawk Copper, Inc | AMC 316120 | 8S | 18E | 11 NW1/4 | 60 |
| Buzzard No. 3 | Redhawk Copper, Inc | AMC 316121 | 8S | 18E | 11 NW1/4 | 61 |
| Buzzard No. 4 | Redhawk Copper, Inc | AMC 316122 | 8S | 18E | 11 NW1/4 | 62 |
| Buzzard No. 5 | Redhawk Copper, Inc | AMC 316123 | 8S | 18E | 11 NE1/4 | 63 |
| Buzzard No. 6 | Redhawk Copper, Inc | AMC 316124 | 8S | 18E | 11 NE1/4 | 64 |
| Buzzard No. 7 | Redhawk Copper, Inc | AMC 316125 | 8S | 18E | 11 NE1/4 | 65 |
| Albatross No. 1 | Redhawk Copper, Inc | AMC 316126 | 8S | 18E | 11,12 | 66 |
| Albatross No. 2 | Redhawk Copper, Inc | AMC 316127 | 8S | 18E | 12 SW1/4 | 67 |
| Albatross No. 3 | Redhawk Copper, Inc | AMC 316128 | 8S | 18E | 11, 12 | 68 |
| Albatross No. 4 | Redhawk Copper, Inc | AMC 316129 | 8S | 18E | 12 SW1/4 | 69 |
| Albatross No. 5 | Redhawk Copper, Inc | AMC 316130 | 8S | 18E | 11,12 | 70 |
| Albatross No. 6 | Redhawk Copper, Inc | AMC 316131 | 8S | 18E | 12 NW1/4 | 71 |
| Albatross No. 7 | Redhawk Copper, Inc | AMC 316132 | 8S | 18E | 11,12 | 72 |
| Albatross No. 8 | Redhawk Copper, Inc | AMC 316133 | 8S | 18E | 12 NW1/4 | 73 |
| Albatross No. 17 | Redhawk Copper, Inc | AMC 316134 | 8S | 18E | 11,12 | 74 |
| Siskon No. 40 | Redhawk Copper, Inc | AMC 316135 | 8S | 18E | 15 NE1/4 | 75 |
| Siskon No. 42 | Redhawk Copper, Inc | AMC 316136 | 8S | 18E | 14, 15 | 76 |
| Siskon No. 44 | Redhawk Copper, Inc | AMC 316137 | 8S | 18E | 14, 15 | 77 |
| Siskon No. 53 | Redhawk Copper, Inc | AMC 316138 | 8S | 18E | 10 SE1/4 | 78 |
| Siskon No. 56 | Redhawk Copper, Inc | AMC 316139 | 8S | 18E | 10 SE1/4 | 79 |
| Siskon No. 57 | Redhawk Copper, Inc | AMC 316140 | 8S | 18E | 15 NE1/4 | 80 |
| Siskon No. 58 | Redhawk Copper, Inc | AMC 316141 | 8S | 18E | 15 NE1/4 | 81 |
| Siskon No. 83 | Redhawk Copper, Inc | AMC 316142 | 8S | 18E | 14, 15 | 82 |
| Siskon No. 84 | Redhawk Copper, Inc | AMC 316143 | 8S | 18E | 14, 15 | 83 |
| Siskon No. 85 | Redhawk Copper, Inc | AMC 316144 | 8S | 18E | 14 SW1/4 | 84 |
| Siskon No. 87 | Redhawk Copper, Inc | AMC 316145 | 8S | 18E | 14 SW1/4 | 85 |
| Crow 1 | Redhawk Copper, Inc | AMC 335144 | 8S | 18E | 9 SE1/4 | 86 |
| Crow 2 | Redhawk Copper, Inc | AMC 335145 | 8S | 18E | 9 SE1/4 | 87 |
| Crow 3 | Redhawk Copper, Inc | AMC 335146 | 8S | 18E | 9 SE1/4 | 88 |
| Crow 4 | Redhawk Copper, Inc | AMC 335147 | 8S | 18E | 9 SE1/4 | 89 |
| Crow 5 | Redhawk Copper, Inc | AMC 335148 | 8S | 18E | 9 SE1/4 | 90 |
| Crow 6 | Redhawk Copper, Inc | AMC 335149 | 8S | 18E | 9 SE1/4 | 91 |
| Crow 7 | Redhawk Copper, Inc | AMC 335150 | 8S | 18E | 9 NE1/4 | 92 |
| Crow 8 | Redhawk Copper, Inc | AMC 335151 | 8S | 18E | 9 NE1/4 | 93 |
| Crow 9 | Redhawk Copper, Inc | AMC 335152 | 8S | 18E | 9 NE1/4 | 94 |
| Crow 10 | Redhawk Copper, Inc | AMC 335153 | 8S | 18E | 9 NE1/4 | 95 |
| Crow 11 | Redhawk Copper, Inc | AMC 335154 | 8S | 18E | 9 NE1/4 | 96 |

RECEIVED
 PLM AZ STATE OFFICE
 2013 AUG 26 A 10:52

EXHIBIT A

| Claim Name | Owner of Record | BLM AMC | G&SR BM | | Section | |
|---------------|---------------------|------------|---------|-----|----------|-----|
| | | Serial # | Twn | Rng | | |
| Crow 12 | Redhawk Copper, Inc | AMC 335155 | 8S | 18E | 9 NE1/4 | 97 |
| Crow 13 | Redhawk Copper, Inc | AMC 335156 | 8S | 18E | 9, 4 | 98 |
| Crow 14 | Redhawk Copper, Inc | AMC 335157 | 8S | 18E | 9, 4 | 99 |
| Crow 15 | Redhawk Copper, Inc | AMC 335158 | 8S | 18E | 4 SE1/4 | 100 |
| Crow 16 | Redhawk Copper, Inc | AMC 335159 | 8S | 18E | 4 SE1/4 | 101 |
| Crow 17 | Redhawk Copper, Inc | AMC 335160 | 8S | 18E | 9 SE1/4 | 102 |
| Crow 20 | Redhawk Copper, Inc | AMC 335161 | 8S | 18E | 10 SW1/4 | 103 |
| Crow 21 | Redhawk Copper, Inc | AMC 335162 | 8S | 18E | 10 SW1/4 | 104 |
| Crow 22 | Redhawk Copper, Inc | AMC 335163 | 8S | 18E | 10 NE1/4 | 105 |
| Crow 23 | Redhawk Copper, Inc | AMC 335164 | 8S | 18E | 10 NE1/4 | 106 |
| Crow 24 | Redhawk Copper, Inc | AMC 335165 | 8S | 18E | 10 NE1/4 | 107 |
| Crow 25 | Redhawk Copper, Inc | AMC 335166 | 8S | 18E | 3 SW1/4 | 108 |
| Crow 26 | Redhawk Copper, Inc | AMC 335167 | 8S | 18E | 3 SW1/4 | 109 |
| Siskon No. 46 | Redhawk Copper, Inc | AMC 335168 | 8S | 18E | 15 NE1/4 | 110 |
| Siskon No. 48 | Redhawk Copper, Inc | AMC 335169 | 8S | 18E | 15 SE1/4 | 111 |
| Siskon No. 51 | Redhawk Copper, Inc | AMC 335170 | 8S | 18E | 14 SW1/4 | 112 |
| Siskon No. 59 | Redhawk Copper, Inc | AMC 335171 | 8S | 18E | 15 NE1/4 | 113 |
| Siskon No. 60 | Redhawk Copper, Inc | AMC 335172 | 8S | 18E | 15 NE1/4 | 114 |
| Siskon No. 64 | Redhawk Copper, Inc | AMC 335173 | 8S | 18E | 10 SW1/4 | 115 |
| Siskon 65 | Redhawk Copper, Inc | AMC 335174 | 8S | 18E | 10 SW1/4 | 116 |
| Siskon 66 | Redhawk Copper, Inc | AMC 335175 | 8S | 18E | 10 SW1/4 | 117 |
| Siskon 67 | Redhawk Copper, Inc | AMC 335176 | 8S | 18E | 10 SW1/4 | 118 |
| Siskon 68 | Redhawk Copper, Inc | AMC 335177 | 8S | 18E | 10 SW1/4 | 119 |
| Siskon 69 | Redhawk Copper, Inc | AMC 335178 | 8S | 18E | 10 SW1/4 | 120 |
| Siskon 70 | Redhawk Copper, Inc | AMC 335179 | 8S | 18E | 10 SW1/4 | 121 |
| Siskon 71 | Redhawk Copper, Inc | AMC 335180 | 8S | 18E | 10 SW1/4 | 122 |
| Siskon 72 | Redhawk Copper, Inc | AMC 335181 | 8S | 18E | 15 NW1/4 | 123 |
| C.C. 8 | Redhawk Copper, Inc | AMC 335182 | 8S | 18E | 10 NW1/4 | 124 |
| C.C. 9 | Redhawk Copper, Inc | AMC 335183 | 8S | 18E | 10 NW1/4 | 125 |
| C.C. 11 | Redhawk Copper, Inc | AMC 335184 | 8S | 18E | 10 NW1/4 | 126 |
| Swallow 1 | Redhawk Copper, Inc | AMC 337099 | 8S | 18E | 9 SE1/4 | 127 |
| Swallow 2 | Redhawk Copper, Inc | AMC 337100 | 8S | 18E | 9 NW1/4 | 128 |
| Swallow 3 | Redhawk Copper, Inc | AMC 337101 | 8S | 18E | 9 NW1/4 | 129 |
| Swallow 4 | Redhawk Copper, Inc | AMC 337102 | 8S | 18E | 9 NE1/4 | 130 |
| Swallow 5 | Redhawk Copper, Inc | AMC 337103 | 8S | 18E | 9 NW1/4 | 131 |
| Swallow 6 | Redhawk Copper, Inc | AMC 337104 | 8S | 18E | 9 NE1/4 | 132 |
| Swallow 7 | Redhawk Copper, Inc | AMC 337105 | 8S | 18E | 9 NE1/4 | 133 |
| Hawk #1 | Redhawk Copper, Inc | AMC 342788 | 8S | 18E | 3 SE1/4 | 134 |
| Hawk #2 | Redhawk Copper, Inc | AMC 342789 | 8S | 18E | 3 SE1/4 | 135 |
| Hawk #3 | Redhawk Copper, Inc | AMC 342790 | 8S | 18E | 3 NE1/4 | 136 |
| Hawk #4 | Redhawk Copper, Inc | AMC 342791 | 8S | 18E | 3 NE1/4 | 137 |
| Hawk #5 | Redhawk Copper, Inc | AMC 342792 | 8S | 18E | 3 NE1/4 | 138 |
| Hawk #6 | Redhawk Copper, Inc | AMC 342793 | 8S | 18E | 3 NE1/4 | 139 |
| Hawk #7 | Redhawk Copper, Inc | AMC 342794 | 8S | 18E | 3 NE1/4 | 140 |
| Hawk #8 | Redhawk Copper, Inc | AMC 342795 | 8S | 18E | 3 SW1/4 | 141 |
| Hawk #9 | Redhawk Copper, Inc | AMC 342796 | 8S | 18E | 3 SW1/4 | 142 |
| Hawk #10 | Redhawk Copper, Inc | AMC 342797 | 8S | 18E | 3 SW1/4 | 143 |
| Hawk #11 | Redhawk Copper, Inc | AMC 342798 | 8S | 18E | 3 NW1/4 | 144 |

2013 AUG 26 A 10:52
 BLM FIELD OFFICE
 DENVER, CO

EXHIBIT A

| Claim Name | Owner of Record | BLM AMC | | G&SR BM | | Section | |
|---------------|---------------------|------------|----|---------|--|----------|-----|
| | | Serial # | Tw | Rng | | | |
| Hawk #12 | Redhawk Copper, Inc | AMC 342799 | 8S | 18E | | 3 NW1/4 | 145 |
| Hawk #13 | Redhawk Copper, Inc | AMC 342800 | 8S | 18E | | 3 NW1/4 | 146 |
| Hawk #14 | Redhawk Copper, Inc | AMC 342801 | 8S | 18E | | 4 NE1/4 | 147 |
| Hawk #15 | Redhawk Copper, Inc | AMC 342802 | 8S | 18E | | 4 NE1/4 | 148 |
| Chapo #1 | Redhawk Copper, Inc | AMC 349078 | 8S | 18E | | 14 SW1/4 | 149 |
| Wren 1 | Redhawk Copper, Inc | AMC 352161 | 8S | 18E | | 15 NW1/4 | 150 |
| Wren 2 | Redhawk Copper, Inc | AMC 352162 | 8S | 18E | | 15 NW1/4 | 151 |
| Wren 3 | Redhawk Copper, Inc | AMC 352163 | 8S | 18E | | 15 NW1/4 | 152 |
| Parrot 1 | Redhawk Copper, Inc | AMC 352164 | 8S | 18E | | 1 NW1/4 | 153 |
| Parrot 2 | Redhawk Copper, Inc | AMC 352165 | 8S | 18E | | 1 NW1/4 | 154 |
| Parrot 3 | Redhawk Copper, Inc | AMC 352166 | 8S | 18E | | 1 NW1/4 | 155 |
| Parrot 4 | Redhawk Copper, Inc | AMC 352167 | 8S | 18E | | 1 NW1/4 | 156 |
| Parrot 5 | Redhawk Copper, Inc | AMC 352168 | 8S | 18E | | 1 NW1/4 | 157 |
| Parrot 6 | Redhawk Copper, Inc | AMC 352169 | 8S | 18E | | 1 NW1/4 | 158 |
| Parrot 7 | Redhawk Copper, Inc | AMC 352170 | 8S | 18E | | 1 SW1/4 | 159 |
| Parrot 8 | Redhawk Copper, Inc | AMC 352171 | 8S | 18E | | 1 SW1/4 | 160 |
| Parrot 9 | Redhawk Copper, Inc | AMC 352172 | 8S | 18E | | 1 SW1/4 | 161 |
| Parrot 10 | Redhawk Copper, Inc | AMC 352173 | 8S | 18E | | 1 SW1/4 | 162 |
| Parrot 11 | Redhawk Copper, Inc | AMC 352174 | 8S | 18E | | 1 SW1/4 | 163 |
| Parrot 12 | Redhawk Copper, Inc | AMC 352175 | 8S | 18E | | 1 SW1/4 | 164 |
| Buzzard No. 8 | Redhawk Copper, Inc | AMC 352176 | 8S | 18E | | 11 NE1/4 | 165 |
| PF | Redhawk Copper, Inc | AMC 352300 | 8S | 18E | | 11 NW1/4 | 166 |
| NS #1 | Redhawk Copper, Inc | AMC 352301 | 8S | 18E | | 14 SW1/4 | 167 |
| WREN-4 | Redhawk Copper, Inc | AMC 371132 | 8S | 18E | | 14 SE1/4 | 168 |
| WREN-5 | Redhawk Copper, Inc | AMC 371133 | 8S | 18E | | 14 SE1/4 | 169 |
| WREN-6 | Redhawk Copper, Inc | AMC 371134 | 8S | 18E | | 14 SE1/4 | 170 |
| WREN-7 | Redhawk Copper, Inc | AMC 371135 | 8S | 18E | | 14 SE1/4 | 171 |
| WREN-8 | Redhawk Copper, Inc | AMC 371136 | 8S | 18E | | 14 NE1/4 | 172 |
| WREN-9 | Redhawk Copper, Inc | AMC 371137 | 8S | 18E | | 15 SE1/4 | 173 |
| WREN-10 | Redhawk Copper, Inc | AMC 371138 | 8S | 18E | | 15 SE1/4 | 174 |
| WREN-11 | Redhawk Copper, Inc | AMC 371139 | 8S | 18E | | 15 SE1/4 | 175 |
| WREN-12 | Redhawk Copper, Inc | AMC 371140 | 8S | 18E | | 15 SE1/4 | 176 |
| WREN-13 | Redhawk Copper, Inc | AMC 371141 | 8S | 18E | | 15 SE1/4 | 177 |
| WREN-14 | Redhawk Copper, Inc | AMC 371142 | 8S | 18E | | 15 SE1/4 | 178 |
| WREN-15 | Redhawk Copper, Inc | AMC 371143 | 8S | 18E | | 15 SE1/4 | 179 |
| WREN-16 | Redhawk Copper, Inc | AMC 371144 | 8S | 18E | | 15 SE1/4 | 180 |
| WREN-17 | Redhawk Copper, Inc | AMC 371145 | 8S | 18E | | 15 SW1/4 | 181 |
| WREN-18 | Redhawk Copper, Inc | AMC 371146 | 8S | 18E | | 15 NW1/4 | 182 |
| WREN-19 | Redhawk Copper, Inc | AMC 371147 | 8S | 18E | | 15 NW1/4 | 183 |
| WREN-20 | Redhawk Copper, Inc | AMC 371148 | 8S | 18E | | 15 NW1/4 | 184 |
| WREN-21 | Redhawk Copper, Inc | AMC 371149 | 8S | 18E | | 15 NW1/4 | 185 |
| WREN-22 | Redhawk Copper, Inc | AMC 371150 | 8S | 18E | | 9 SE1/4 | 186 |
| WREN-23 | Redhawk Copper, Inc | AMC 371151 | 8S | 18E | | 9 SE1/4 | 187 |
| WREN-24 | Redhawk Copper, Inc | AMC 371152 | 8S | 18E | | 9 SE1/4 | 188 |
| WREN-44 | Redhawk Copper, Inc | AMC 371153 | 8S | 18E | | 3 NW1/4 | 189 |
| WREN-45 | Redhawk Copper, Inc | AMC 371154 | 8S | 18E | | 3 NW1/4 | 190 |
| WREN-46 | Redhawk Copper, Inc | AMC 371155 | 8S | 18E | | 3 NW1/4 | 191 |
| WREN-47 | Redhawk Copper, Inc | AMC 371156 | 8S | 18E | | 3 NW1/4 | 192 |

RECEIVED
 BLM AZ STATE OFFICE
 JUL 25 2015

EXHIBIT A

| Claim Name | Owner of Record | BLM AMC | | G&SR BM | | Section | |
|------------|---------------------|------------|-----|---------|--|---------|-----|
| | | Serial # | Twn | Rng | | | |
| WREN-48 | Redhawk Copper, Inc | AMC 371157 | 8S | 18E | | 3 NE1/4 | 193 |
| WREN-49 | Redhawk Copper, Inc | AMC 371158 | 8S | 18E | | 3 NE1/4 | 194 |
| WREN-50 | Redhawk Copper, Inc | AMC 371159 | 8S | 18E | | 3 NE1/4 | 195 |
| WREN-51 | Redhawk Copper, Inc | AMC 371160 | 8S | 18E | | 3 NE1/4 | 196 |
| WREN-52 | Redhawk Copper, Inc | AMC 371161 | 8S | 18E | | 3 NE1/4 | 197 |
| WREN-25 | Redhawk Copper, Inc | AMC 373192 | 8S | 18E | | 4 SW1/4 | 198 |
| WREN-26 | Redhawk Copper, Inc | AMC 373193 | 8S | 18E | | 4 SW1/4 | 199 |
| WREN-27 | Redhawk Copper, Inc | AMC 373194 | 8S | 18E | | 4 SW1/4 | 200 |
| WREN-28 | Redhawk Copper, Inc | AMC 373195 | 8S | 18E | | 4 SW1/4 | 201 |
| WREN-29 | Redhawk Copper, Inc | AMC 373196 | 8S | 18E | | 4 SW1/4 | 202 |
| WREN-30 | Redhawk Copper, Inc | AMC 373197 | 8S | 18E | | 4 SW1/4 | 203 |
| WREN-31 | Redhawk Copper, Inc | AMC 373198 | 8S | 18E | | 4 SW1/4 | 204 |
| WREN-32 | Redhawk Copper, Inc | AMC 373199 | 8S | 18E | | 4 NE1/4 | 205 |
| WREN-33 | Redhawk Copper, Inc | AMC 373200 | 8S | 18E | | 4 NE1/4 | 206 |
| WREN-34 | Redhawk Copper, Inc | AMC 373201 | 8S | 18E | | 4 NE1/4 | 207 |
| WREN-35 | Redhawk Copper, Inc | AMC 373202 | 8S | 18E | | 4 NW1/4 | 208 |
| WREN-36 | Redhawk Copper, Inc | AMC 373203 | 8S | 18E | | 4 NW1/4 | 209 |
| WREN-37 | Redhawk Copper, Inc | AMC 373204 | 8S | 18E | | 4 NW1/4 | 210 |
| WREN-38 | Redhawk Copper, Inc | AMC 373205 | 8S | 18E | | 4 NW1/4 | 211 |
| WREN-39 | Redhawk Copper, Inc | AMC 373206 | 8S | 18E | | 4 NE1/4 | 212 |
| WREN-40 | Redhawk Copper, Inc | AMC 373207 | 8S | 18E | | 4 NE1/4 | 213 |
| WREN-41 | Redhawk Copper, Inc | AMC 373208 | 8S | 18E | | 4 NE1/4 | 214 |
| WREN-42 | Redhawk Copper, Inc | AMC 373209 | 8S | 18E | | 4 NE1/4 | 215 |
| WREN-43 | Redhawk Copper, Inc | AMC 373210 | 8S | 18E | | 4 NE1/4 | 216 |
| NCC 1 | Redhawk Copper, Inc | AMC408299 | 7S | 18E | | | 217 |
| NCC 2 | Redhawk Copper, Inc | AMC408300 | 7S | 18E | | | 218 |
| NCC 3 | Redhawk Copper, Inc | AMC408301 | 7S | 18E | | | 219 |
| NCC 4 | Redhawk Copper, Inc | AMC408302 | 7S | 18E | | | 220 |
| NCC 5 | Redhawk Copper, Inc | AMC408303 | 7S | 18E | | | 221 |
| NCC 6 | Redhawk Copper, Inc | AMC408304 | 7S | 18E | | | 222 |
| NCC 7 | Redhawk Copper, Inc | AMC408305 | 7S | 18E | | | 223 |
| NCC 8 | Redhawk Copper, Inc | AMC408306 | 7S | 18E | | | 224 |
| NCC 9 | Redhawk Copper, Inc | AMC408307 | 7S | 18E | | | 225 |
| NCC 10 | Redhawk Copper, Inc | AMC408308 | 7S | 18E | | | 226 |
| NCC 11 | Redhawk Copper, Inc | AMC408309 | 7S | 18E | | | 227 |
| NCC 12 | Redhawk Copper, Inc | AMC408310 | 7S | 18E | | | 228 |
| NCC 13 | Redhawk Copper, Inc | AMC408311 | 7S | 18E | | | 229 |
| NCC 14 | Redhawk Copper, Inc | AMC408312 | 7S | 18E | | | 230 |
| NCC 15 | Redhawk Copper, Inc | AMC408313 | 7S | 18E | | | 231 |
| NCC 16 | Redhawk Copper, Inc | AMC408314 | 7S | 18E | | | 232 |
| NCC 17 | Redhawk Copper, Inc | AMC408315 | 7S | 18E | | | 233 |
| NCC 18 | Redhawk Copper, Inc | AMC408316 | 7S | 18E | | | 234 |
| NCC 19 | Redhawk Copper, Inc | AMC408317 | 7S | 18E | | | 235 |
| NCC 20 | Redhawk Copper, Inc | AMC408318 | 7S | 18E | | | 236 |
| NCC 51 | Redhawk Copper, Inc | AMC408321 | 7S | 18E | | | 237 |
| NCC 90 | Redhawk Copper, Inc | AMC408323 | 7S | 18E | | | 238 |
| NCC 91 | Redhawk Copper, Inc | AMC408324 | 7S | 18E | | | 239 |
| NCC 92 | Redhawk Copper, Inc | AMC408325 | 7S | 18E | | | 240 |

RECEIVED
 BUREAU OF LAND MANAGEMENT
 DENVER, COLORADO
 APR 16 2010

EXHIBIT A

| Claim Name | Owner of Record | BLM AMC | G&SR BM | | Section | |
|------------|---------------------|-----------|---------|-----|---------|-----|
| | | Serial # | Twn | Rng | | |
| NCC 100 | Redhawk Copper, Inc | AMC408326 | 7S | 18E | 19 | 241 |
| NCC 101 | Redhawk Copper, Inc | AMC408327 | 7S | 18E | 19 | 242 |
| NCC 102 | Redhawk Copper, Inc | AMC408328 | 7S | 18E | 19 | 243 |
| NCC 93 | Redhawk Copper, Inc | AMC408329 | 7S | 18E | 18 | 244 |
| NCC 94 | Redhawk Copper, Inc | AMC408330 | 7S | 18E | 18 | 245 |
| NCC 95 | Redhawk Copper, Inc | AMC408331 | 7S | 18E | 18 | 246 |
| NCC 96 | Redhawk Copper, Inc | AMC408332 | 7S | 18E | 18 | 247 |
| NCC 97 | Redhawk Copper, Inc | AMC408333 | 7S | 18E | 18 | 248 |
| NCC 98 | Redhawk Copper, Inc | AMC408334 | 7S | 18E | 18 | 249 |
| NCC 99 | Redhawk Copper, Inc | AMC408335 | 7S | 18E | 18 | 250 |
| NCC 103 | Redhawk Copper, Inc | AMC408336 | 7S | 18E | 18 | 251 |
| NCC 104 | Redhawk Copper, Inc | AMC408337 | 7S | 18E | 18 | 252 |
| NCC 105 | Redhawk Copper, Inc | AMC408338 | 7S | 18E | 18 | 253 |
| NCC 106 | Redhawk Copper, Inc | AMC408339 | 7S | 18E | 18 | 254 |
| NCC 107 | Redhawk Copper, Inc | AMC408340 | 7S | 18E | 18 | 255 |
| NCC 108 | Redhawk Copper, Inc | AMC408341 | 7S | 18E | 18 | 256 |
| NCC 109 | Redhawk Copper, Inc | AMC408342 | 7S | 18E | 18 | 257 |
| NCC 110 | Redhawk Copper, Inc | AMC408343 | 7S | 18E | 18 | 258 |
| NCC 111 | Redhawk Copper, Inc | AMC408344 | 7S | 18E | 18 | 259 |
| NCC 112 | Redhawk Copper, Inc | AMC408345 | 7S | 18E | 18 | 260 |
| NCC 113 | Redhawk Copper, Inc | AMC408346 | 7S | 18E | 18 | 261 |
| NCC 114 | Redhawk Copper, Inc | AMC408347 | 7S | 18E | 18 | 262 |
| NCC 115 | Redhawk Copper, Inc | AMC408348 | 7S | 18E | 18 | 263 |
| NCC 116 | Redhawk Copper, Inc | AMC408349 | 7S | 18E | 18 | 264 |
| NCC 117 | Redhawk Copper, Inc | AMC408350 | 7S | 18E | 18 | 265 |
| NCC 118 | Redhawk Copper, Inc | AMC408351 | 7S | 18E | 18 | 266 |
| NCC 119 | Redhawk Copper, Inc | AMC408352 | 7S | 18E | 18 | 267 |
| NCC 120 | Redhawk Copper, Inc | AMC408353 | 7S | 18E | 18 | 268 |
| NCC 121 | Redhawk Copper, Inc | AMC408354 | 7S | 18E | 18 | 269 |
| NCC 122 | Redhawk Copper, Inc | AMC408355 | 7S | 18E | 18 | 270 |
| NCC 123 | Redhawk Copper, Inc | AMC408356 | 7S | 18E | 18 | 271 |
| NCC 124 | Redhawk Copper, Inc | AMC408357 | 7S | 18E | 18 | 272 |
| NCC 125 | Redhawk Copper, Inc | AMC408358 | 7S | 18E | 18 | 273 |
| NCC 126 | Redhawk Copper, Inc | AMC408359 | 7S | 18E | 18 | 274 |
| NCC 127 | Redhawk Copper, Inc | AMC408360 | 7S | 18E | 18 | 275 |
| NCC 128 | Redhawk Copper, Inc | AMC408361 | 7S | 18E | 18 | 276 |
| NCC 129 | Redhawk Copper, Inc | AMC408362 | 7S | 18E | 18 | 277 |
| NCC 130 | Redhawk Copper, Inc | AMC408363 | 7S | 18E | 18 | 278 |
| NCC 131 | Redhawk Copper, Inc | AMC408364 | 7S | 18E | 18 | 279 |
| NCC 132 | Redhawk Copper, Inc | AMC408365 | 7S | 18E | 18 | 280 |
| NCC 232 | Redhawk Copper, Inc | AMC408366 | 7S | 18E | 17 | 281 |
| NCC 233 | Redhawk Copper, Inc | AMC408367 | 7S | 18E | 17 | 282 |
| NCC 234 | Redhawk Copper, Inc | AMC408368 | 7S | 18E | 17 | 283 |
| NCC 235 | Redhawk Copper, Inc | AMC408369 | 7S | 18E | 17 | 284 |
| NCC 241 | Redhawk Copper, Inc | AMC408370 | 7S | 18E | 17 | 285 |
| NCC 242 | Redhawk Copper, Inc | AMC408371 | 7S | 18E | 17 | 286 |
| NCC 243 | Redhawk Copper, Inc | AMC408372 | 7S | 18E | 17 | 287 |
| NCC 244 | Redhawk Copper, Inc | AMC408373 | 7S | 18E | 17 | 288 |

RECEIVED
 BLM AZ STATE OFFICE
 PHOENIX, ARIZONA
 2013 AUG 20 A 10:53

EXHIBIT A

| Claim Name | Owner of Record | BLM AMC | G&SR BM | | Section | |
|------------|---------------------|-----------|---------|-----|---------|-----|
| | | Serial # | Twn | Rng | | |
| NCC 245 | Redhawk Copper, Inc | AMC408374 | 7S | 18E | 17 | 289 |
| NCC 246 | Redhawk Copper, Inc | AMC408375 | 7S | 18E | 17 | 290 |
| NCC 247 | Redhawk Copper, Inc | AMC408376 | 7S | 18E | 17 | 291 |
| NCC 248 | Redhawk Copper, Inc | AMC408377 | 7S | 18E | 17 | 292 |
| NCC 272 | Redhawk Copper, Inc | AMC408378 | 7S | 18E | 28 | 293 |
| NCC 273 | Redhawk Copper, Inc | AMC408379 | 7S | 18E | 28 | 294 |
| NCC 274 | Redhawk Copper, Inc | AMC408380 | 7S | 18E | 28 | 295 |
| NCC 275 | Redhawk Copper, Inc | AMC408381 | 7S | 18E | 28 | 296 |
| NCC 276 | Redhawk Copper, Inc | AMC408382 | 7S | 18E | 28 | 297 |
| NCC 293 | Redhawk Copper, Inc | AMC408383 | 7S | 18E | 28 | 298 |
| NCC 294 | Redhawk Copper, Inc | AMC408384 | 7S | 18E | 28 | 299 |
| NCC 295 | Redhawk Copper, Inc | AMC408385 | 7S | 18E | 28 | 300 |
| NCC 296 | Redhawk Copper, Inc | AMC408386 | 7S | 18E | 28 | 301 |
| NCC 297 | Redhawk Copper, Inc | AMC408387 | 7S | 18E | 28 | 302 |
| NCC 298 | Redhawk Copper, Inc | AMC408388 | 7S | 18E | 28 | 303 |
| NCC 299 | Redhawk Copper, Inc | AMC408389 | 7S | 18E | 28 | 304 |
| NCC 300 | Redhawk Copper, Inc | AMC408390 | 7S | 18E | 28 | 305 |
| NCC 301 | Redhawk Copper, Inc | AMC408391 | 7S | 18E | 28 | 306 |
| NCC 302 | Redhawk Copper, Inc | AMC408392 | 7S | 18E | 28 | 307 |
| NCC 319 | Redhawk Copper, Inc | AMC408393 | 7S | 18E | 28 | 308 |
| NCC 320 | Redhawk Copper, Inc | AMC408394 | 7S | 18E | 28 | 309 |
| NCC 321 | Redhawk Copper, Inc | AMC408395 | 7S | 18E | 28 | 310 |
| NCC 322 | Redhawk Copper, Inc | AMC408396 | 7S | 18E | 28 | 311 |
| NCC 323 | Redhawk Copper, Inc | AMC408397 | 7S | 18E | 28 | 312 |
| NCC 324 | Redhawk Copper, Inc | AMC408398 | 7S | 18E | 28 | 313 |
| NCC 325 | Redhawk Copper, Inc | AMC408399 | 7S | 18E | 28 | 314 |
| NCC 277 | Redhawk Copper, Inc | AMC408400 | 7S | 18E | 29 | 315 |
| NCC 278 | Redhawk Copper, Inc | AMC408401 | 7S | 18E | 29 | 316 |
| NCC 279 | Redhawk Copper, Inc | AMC408402 | 7S | 18E | 29 | 317 |
| NCC 280 | Redhawk Copper, Inc | AMC408403 | 7S | 18E | 29 | 318 |
| NCC 283 | Redhawk Copper, Inc | AMC408404 | 7S | 18E | 29 | 319 |
| NCC 284 | Redhawk Copper, Inc | AMC408405 | 7S | 18E | 29 | 320 |
| NCC 285 | Redhawk Copper, Inc | AMC408406 | 7S | 18E | 29 | 321 |
| NCC 286 | Redhawk Copper, Inc | AMC408407 | 7S | 18E | 29 | 322 |
| NCC 287 | Redhawk Copper, Inc | AMC408408 | 7S | 18E | 29 | 323 |
| NCC 288 | Redhawk Copper, Inc | AMC408409 | 7S | 18E | 29 | 324 |
| NCC 289 | Redhawk Copper, Inc | AMC408410 | 7S | 18E | 29 | 325 |
| NCC 290 | Redhawk Copper, Inc | AMC408411 | 7S | 18E | 29 | 326 |
| NCC 291 | Redhawk Copper, Inc | AMC408412 | 7S | 18E | 29 | 327 |
| NCC 292 | Redhawk Copper, Inc | AMC408413 | 7S | 18E | 29 | 328 |
| NCC 303 | Redhawk Copper, Inc | AMC408414 | 7S | 18E | 29 | 329 |
| NCC 304 | Redhawk Copper, Inc | AMC408415 | 7S | 18E | 29 | 330 |
| NCC 305 | Redhawk Copper, Inc | AMC408416 | 7S | 18E | 29 | 331 |
| NCC 306 | Redhawk Copper, Inc | AMC408417 | 7S | 18E | 29 | 332 |
| NCC 307 | Redhawk Copper, Inc | AMC408418 | 7S | 18E | 29 | 333 |
| NCC 308 | Redhawk Copper, Inc | AMC408419 | 7S | 18E | 29 | 334 |
| NCC 309 | Redhawk Copper, Inc | AMC408420 | 7S | 18E | 29 | 335 |
| NCC 310 | Redhawk Copper, Inc | AMC408421 | 7S | 18E | 29 | 336 |

PHOENIX, ARIZONA
 RECEIVED
 MAY 26 2013
 8:10:53

EXHIBIT A

| Claim Name | Owner of Record | BLM AMC | G&SR BM | | Section | |
|------------|---------------------|-----------|---------|-----|---------|-----|
| | | Serial # | TwN | Rng | | |
| NCC 311 | Redhawk Copper, Inc | AMC408422 | 7S | 18E | 29 | 337 |
| NCC 312 | Redhawk Copper, Inc | AMC408423 | 7S | 18E | 29 | 338 |
| NCC 313 | Redhawk Copper, Inc | AMC408424 | 7S | 18E | 29 | 339 |
| NCC 314 | Redhawk Copper, Inc | AMC408425 | 7S | 18E | 29 | 340 |
| NCC 315 | Redhawk Copper, Inc | AMC408426 | 7S | 18E | 29 | 341 |
| NCC 316 | Redhawk Copper, Inc | AMC408427 | 7S | 18E | 29 | 342 |
| NCC 317 | Redhawk Copper, Inc | AMC408428 | 7S | 18E | 29 | 343 |
| NCC 318 | Redhawk Copper, Inc | AMC408429 | 7S | 18E | 29 | 344 |
| NCC 329 | Redhawk Copper, Inc | AMC408430 | 7S | 18E | 29 | 345 |
| NCC 330 | Redhawk Copper, Inc | AMC408431 | 7S | 18E | 29 | 346 |
| NCC 331 | Redhawk Copper, Inc | AMC408432 | 7S | 18E | 29 | 347 |
| NCC 332 | Redhawk Copper, Inc | AMC408433 | 7S | 18E | 29 | 348 |
| NCC 333 | Redhawk Copper, Inc | AMC408434 | 7S | 18E | 29 | 349 |
| NCC 334 | Redhawk Copper, Inc | AMC408435 | 7S | 18E | 29 | 350 |
| NCC 335 | Redhawk Copper, Inc | AMC408436 | 7S | 18E | 29 | 351 |
| NCC 336 | Redhawk Copper, Inc | AMC408437 | 7S | 18E | 29 | 352 |
| NCC 326 | Redhawk Copper, Inc | AMC408438 | 7S | 18E | 33 | 353 |
| NCC 327 | Redhawk Copper, Inc | AMC408439 | 7S | 18E | 33 | 354 |
| NCC 328 | Redhawk Copper, Inc | AMC408440 | 7S | 18E | 33 | 355 |
| NCC 337 | Redhawk Copper, Inc | AMC408441 | 7S | 18E | 33 | 356 |
| NCC 338 | Redhawk Copper, Inc | AMC408442 | 7S | 18E | 33 | 357 |
| NCC 339 | Redhawk Copper, Inc | AMC408443 | 7S | 18E | 33 | 358 |
| NCC 366 | Redhawk Copper, Inc | AMC408444 | 7S | 18E | 34 | 359 |
| NCC 367 | Redhawk Copper, Inc | AMC408445 | 7S | 18E | 34 | 360 |
| NCC 368 | Redhawk Copper, Inc | AMC408446 | 7S | 18E | 34 | 361 |
| NCC 369 | Redhawk Copper, Inc | AMC408447 | 7S | 18E | 34 | 362 |
| NCC 370 | Redhawk Copper, Inc | AMC408448 | 7S | 18E | 34 | 363 |
| NCC 371 | Redhawk Copper, Inc | AMC408449 | 7S | 18E | 34 | 364 |
| NCC 372 | Redhawk Copper, Inc | AMC408450 | 7S | 18E | 34 | 365 |
| NCC 373 | Redhawk Copper, Inc | AMC408451 | 7S | 18E | 34 | 366 |
| NCC 374 | Redhawk Copper, Inc | AMC408452 | 7S | 18E | 34 | 367 |
| NCC 393 | Redhawk Copper, Inc | AMC408453 | 7S | 18E | 34 | 368 |
| NCC 394 | Redhawk Copper, Inc | AMC408454 | 7S | 18E | 34 | 369 |
| NCC 395 | Redhawk Copper, Inc | AMC408455 | 7S | 18E | 34 | 370 |
| NCC 396 | Redhawk Copper, Inc | AMC408456 | 7S | 18E | 34 | 371 |
| NCC 397 | Redhawk Copper, Inc | AMC408457 | 7S | 18E | 34 | 372 |
| NCC 398 | Redhawk Copper, Inc | AMC408458 | 7S | 18E | 34 | 373 |
| NCC 399 | Redhawk Copper, Inc | AMC408459 | 7S | 18E | 34 | 374 |
| NCC 400 | Redhawk Copper, Inc | AMC408460 | 7S | 18E | 34 | 375 |
| NCC 401 | Redhawk Copper, Inc | AMC408461 | 7S | 18E | 34 | 376 |
| NCC 528 | Redhawk Copper, Inc | AMC408462 | 7S | 17E | 24 | 377 |
| NCC 529 | Redhawk Copper, Inc | AMC408463 | 7S | 17E | 24 | 378 |
| NCC 530 | Redhawk Copper, Inc | AMC408464 | 7S | 17E | 24 | 379 |
| NCC 531 | Redhawk Copper, Inc | AMC408465 | 7S | 17E | 24 | 380 |
| NCC 532 | Redhawk Copper, Inc | AMC408466 | 7S | 17E | 24 | 381 |
| NCC 533 | Redhawk Copper, Inc | AMC408467 | 7S | 17E | 24 | 382 |
| NCC 534 | Redhawk Copper, Inc | AMC408468 | 7S | 17E | 24 | 383 |
| NCC 535 | Redhawk Copper, Inc | AMC408469 | 7S | 17E | 24 | 384 |

RECEIVED
 MAR 27 2013
 AUG 26 10:53 AM
 PHOENIX, ARIZONA

EXHIBIT A

| Claim Name | Owner of Record | BLM AMC | G&SR BM | | Section | |
|------------|---------------------|-----------|---------|-----|---------|-----|
| | | Serial # | TwN | Rng | | |
| NCC 536 | Redhawk Copper, Inc | AMC408470 | 7S | 17E | 24 | 385 |
| NCC 537 | Redhawk Copper, Inc | AMC408471 | 7S | 17E | 24 | 386 |
| NCC 538 | Redhawk Copper, Inc | AMC408472 | 7S | 17E | 24 | 387 |
| NCC 539 | Redhawk Copper, Inc | AMC408473 | 7S | 17E | 24 | 388 |
| NCC 540 | Redhawk Copper, Inc | AMC408474 | 7S | 17E | 24 | 389 |
| NCC 541 | Redhawk Copper, Inc | AMC408475 | 7S | 17E | 24 | 390 |
| NCC 542 | Redhawk Copper, Inc | AMC408476 | 7S | 17E | 24 | 391 |
| NCC 543 | Redhawk Copper, Inc | AMC408477 | 7S | 17E | 24 | 392 |
| NCC 544 | Redhawk Copper, Inc | AMC408478 | 7S | 17E | 24 | 393 |
| NCC 545 | Redhawk Copper, Inc | AMC408479 | 7S | 17E | 24 | 394 |
| NCC 591 | Redhawk Copper, Inc | AMC408480 | 7S | 17E | 12 | 395 |
| NCC 592 | Redhawk Copper, Inc | AMC408481 | 7S | 17E | 12 | 396 |
| NCC 593 | Redhawk Copper, Inc | AMC408482 | 7S | 17E | 12 | 397 |
| NCC 594 | Redhawk Copper, Inc | AMC408483 | 7S | 17E | 12 | 398 |
| NCC 595 | Redhawk Copper, Inc | AMC408484 | 7S | 17E | 12 | 399 |
| NCC 596 | Redhawk Copper, Inc | AMC408485 | 7S | 17E | 12 | 400 |
| NCC 597 | Redhawk Copper, Inc | AMC408486 | 7S | 17E | 12 | 401 |
| NCC 598 | Redhawk Copper, Inc | AMC408487 | 7S | 17E | 12 | 402 |
| NCC 599 | Redhawk Copper, Inc | AMC408488 | 7S | 17E | 12 | 403 |
| NCC 600 | Redhawk Copper, Inc | AMC408489 | 7S | 17E | 12 | 404 |
| NCC 601 | Redhawk Copper, Inc | AMC408490 | 7S | 17E | 12 | 405 |
| NCC 602 | Redhawk Copper, Inc | AMC408491 | 7S | 17E | 12 | 406 |
| NCC 603 | Redhawk Copper, Inc | AMC408492 | 7S | 17E | 12 | 407 |
| NCC 604 | Redhawk Copper, Inc | AMC408493 | 7S | 17E | 12 | 408 |
| NCC 605 | Redhawk Copper, Inc | AMC408494 | 7S | 17E | 12 | 409 |
| NCC 606 | Redhawk Copper, Inc | AMC408495 | 7S | 17E | 12 | 410 |
| NCC 607 | Redhawk Copper, Inc | AMC408496 | 7S | 17E | 12 | 411 |
| NCC 608 | Redhawk Copper, Inc | AMC408497 | 7S | 17E | 12 | 412 |
| NCC 609 | Redhawk Copper, Inc | AMC408498 | 7S | 17E | 11 | 413 |
| NCC 610 | Redhawk Copper, Inc | AMC408499 | 7S | 17E | 11 | 414 |
| NCC 611 | Redhawk Copper, Inc | AMC408500 | 7S | 17E | 11 | 415 |
| NCC 612 | Redhawk Copper, Inc | AMC408501 | 7S | 17E | 11 | 416 |
| NCC 613 | Redhawk Copper, Inc | AMC408502 | 7S | 17E | 11 | 417 |
| NCC 614 | Redhawk Copper, Inc | AMC408503 | 7S | 17E | 11 | 418 |
| NCC 615 | Redhawk Copper, Inc | AMC408504 | 7S | 17E | 11 | 419 |
| NCC 616 | Redhawk Copper, Inc | AMC408505 | 7S | 17E | 11 | 420 |
| NCC 617 | Redhawk Copper, Inc | AMC408506 | 7S | 17E | 11 | 421 |
| NCC 618 | Redhawk Copper, Inc | AMC408507 | 7S | 17E | 11 | 422 |
| NCC 619 | Redhawk Copper, Inc | AMC408508 | 7S | 17E | 11 | 423 |
| NCC 620 | Redhawk Copper, Inc | AMC408509 | 7S | 17E | 11 | 424 |
| NCC 621 | Redhawk Copper, Inc | AMC408510 | 7S | 17E | 11 | 425 |
| NCC 622 | Redhawk Copper, Inc | AMC408511 | 7S | 17E | 11 | 426 |
| NCC 623 | Redhawk Copper, Inc | AMC408512 | 7S | 17E | 11 | 427 |
| NCC 624 | Redhawk Copper, Inc | AMC408513 | 7S | 17E | 11 | 428 |
| NCC 625 | Redhawk Copper, Inc | AMC408514 | 7S | 17E | 11 | 429 |
| NCC 626 | Redhawk Copper, Inc | AMC408515 | 7S | 17E | 11 | 430 |
| NCC 636 | Redhawk Copper, Inc | AMC408516 | 7S | 17E | 14 | 431 |
| NCC 637 | Redhawk Copper, Inc | AMC408517 | 7S | 17E | 14 | 432 |

PHOENIX, ARIZONA

12 398
 12 399
 12 400
 12 401
 12 402
 12 403
 12 404
 12 405
 12 406
 12 407

EXHIBIT A

| Claim Name | Owner of Record | BLM AMC | G&SR BM | | Section | |
|------------|---------------------|-----------|---------|-----|---------|-----|
| | | Serial # | Twn | Rng | | |
| NCC 638 | Redhawk Copper, Inc | AMC408518 | 7S | 17E | 14 | 433 |
| NCC 639 | Redhawk Copper, Inc | AMC408519 | 7S | 17E | 14 | 434 |
| NCC 640 | Redhawk Copper, Inc | AMC408520 | 7S | 17E | 14 | 435 |
| NCC 641 | Redhawk Copper, Inc | AMC408521 | 7S | 17E | 14 | 436 |
| NCC 642 | Redhawk Copper, Inc | AMC408522 | 7S | 17E | 14 | 437 |
| NCC 643 | Redhawk Copper, Inc | AMC408523 | 7S | 17E | 14 | 438 |
| NCC 644 | Redhawk Copper, Inc | AMC408524 | 7S | 17E | 14 | 439 |
| NCC 645 | Redhawk Copper, Inc | AMC408525 | 7S | 17E | 14 | 440 |
| NCC 646 | Redhawk Copper, Inc | AMC408526 | 7S | 17E | 14 | 441 |
| NCC 647 | Redhawk Copper, Inc | AMC408527 | 7S | 17E | 14 | 442 |
| NCC 648 | Redhawk Copper, Inc | AMC408528 | 7S | 17E | 14 | 443 |
| NCC 649 | Redhawk Copper, Inc | AMC408529 | 7S | 17E | 14 | 444 |
| NCC 650 | Redhawk Copper, Inc | AMC408530 | 7S | 17E | 14 | 445 |
| NCC 651 | Redhawk Copper, Inc | AMC408531 | 7S | 17E | 14 | 446 |
| NCC 652 | Redhawk Copper, Inc | AMC408532 | 7S | 17E | 14 | 447 |
| NCC 653 | Redhawk Copper, Inc | AMC408533 | 7S | 17E | 14 | 448 |
| NCC 654 | Redhawk Copper, Inc | AMC408534 | 7S | 17E | 14 | 449 |
| NCC 655 | Redhawk Copper, Inc | AMC408535 | 7S | 17E | 14 | 450 |
| NCC 656 | Redhawk Copper, Inc | AMC408536 | 7S | 17E | 14 | 451 |
| NCC 657 | Redhawk Copper, Inc | AMC408537 | 7S | 17E | 14 | 452 |
| NCC 658 | Redhawk Copper, Inc | AMC408538 | 7S | 17E | 14 | 453 |
| NCC 659 | Redhawk Copper, Inc | AMC408539 | 7S | 17E | 14 | 454 |
| NCC 660 | Redhawk Copper, Inc | AMC408540 | 7S | 17E | 14 | 455 |
| NCC 661 | Redhawk Copper, Inc | AMC408541 | 7S | 17E | 14 | 456 |
| NCC 662 | Redhawk Copper, Inc | AMC408542 | 7S | 17E | 14 | 457 |
| NCC 663 | Redhawk Copper, Inc | AMC408543 | 7S | 17E | 14 | 458 |
| NCC 664 | Redhawk Copper, Inc | AMC408544 | 7S | 17E | 14 | 459 |
| NCC 665 | Redhawk Copper, Inc | AMC408545 | 7S | 17E | 14 | 460 |
| NCC 666 | Redhawk Copper, Inc | AMC408546 | 7S | 17E | 14 | 461 |
| NCC 667 | Redhawk Copper, Inc | AMC408547 | 7S | 17E | 14 | 462 |
| NCC 668 | Redhawk Copper, Inc | AMC408548 | 7S | 17E | 14 | 463 |
| NCC 669 | Redhawk Copper, Inc | AMC408549 | 7S | 17E | 14 | 464 |
| NCC 670 | Redhawk Copper, Inc | AMC408550 | 7S | 17E | 14 | 465 |
| NCC 671 | Redhawk Copper, Inc | AMC408551 | 7S | 17E | 14 | 466 |
| NCC 672 | Redhawk Copper, Inc | AMC408552 | 7S | 17E | 23 | 467 |
| NCC 673 | Redhawk Copper, Inc | AMC408553 | 7S | 17E | 23 | 468 |
| NCC 674 | Redhawk Copper, Inc | AMC408554 | 7S | 17E | 23 | 469 |
| NCC 675 | Redhawk Copper, Inc | AMC408555 | 7S | 17E | 23 | 470 |
| NCC 676 | Redhawk Copper, Inc | AMC408556 | 7S | 17E | 23 | 471 |
| NCC 677 | Redhawk Copper, Inc | AMC408557 | 7S | 17E | 23 | 472 |
| NCC 678 | Redhawk Copper, Inc | AMC408558 | 7S | 17E | 23 | 473 |
| NCC 679 | Redhawk Copper, Inc | AMC408559 | 7S | 17E | 23 | 474 |
| NCC 680 | Redhawk Copper, Inc | AMC408560 | 7S | 17E | 23 | 475 |
| NCC 681 | Redhawk Copper, Inc | AMC408561 | 7S | 17E | 23 | 476 |
| NCC 682 | Redhawk Copper, Inc | AMC408562 | 7S | 17E | 23 | 477 |
| NCC 683 | Redhawk Copper, Inc | AMC408563 | 7S | 17E | 23 | 478 |
| NCC 684 | Redhawk Copper, Inc | AMC408564 | 7S | 17E | 23 | 479 |
| NCC 685 | Redhawk Copper, Inc | AMC408565 | 7S | 17E | 23 | 480 |

RECEIVED
 BLM ARIZONA STATE OFFICE
 PHOENIX, ARIZONA
 2013 AUG 26 A 10:53

EXHIBIT A

| Claim Name | Owner of Record | BLM AMC | G&SR BM | | Section | |
|------------|---------------------|-----------|---------|-----|---------|-----|
| | | Serial # | Twn | Rng | | |
| NCC 686 | Redhawk Copper, Inc | AMC408566 | 7S | 17E | 23 | 481 |
| NCC 687 | Redhawk Copper, Inc | AMC408567 | 7S | 17E | 23 | 482 |
| NCC 688 | Redhawk Copper, Inc | AMC408568 | 7S | 17E | 23 | 483 |
| NCC 689 | Redhawk Copper, Inc | AMC408569 | 7S | 17E | 23 | 484 |
| NCC 690 | Redhawk Copper, Inc | AMC408570 | 7S | 17E | 23 | 485 |
| NCC 691 | Redhawk Copper, Inc | AMC408571 | 7S | 17E | 23 | 486 |
| NCC 692 | Redhawk Copper, Inc | AMC408572 | 7S | 17E | 23 | 487 |
| NCC 705 | Redhawk Copper, Inc | AMC408573 | 7S | 17E | 23 | 488 |
| NCC 706 | Redhawk Copper, Inc | AMC408574 | 7S | 17E | 23 | 489 |
| NCC 707 | Redhawk Copper, Inc | AMC408575 | 7S | 17E | 23 | 490 |
| NCC 708 | Redhawk Copper, Inc | AMC408576 | 7S | 17E | 10 | 491 |
| NCC 709 | Redhawk Copper, Inc | AMC408577 | 7S | 17E | 10 | 492 |
| NCC 710 | Redhawk Copper, Inc | AMC408578 | 7S | 17E | 10 | 493 |
| NCC 711 | Redhawk Copper, Inc | AMC408579 | 7S | 17E | 10 | 494 |
| NCC 712 | Redhawk Copper, Inc | AMC408580 | 7S | 17E | 10 | 495 |
| NCC 713 | Redhawk Copper, Inc | AMC408581 | 7S | 17E | 10 | 496 |
| NCC 714 | Redhawk Copper, Inc | AMC408582 | 7S | 17E | 10 | 497 |
| NCC 715 | Redhawk Copper, Inc | AMC408583 | 7S | 17E | 10 | 498 |
| NCC 716 | Redhawk Copper, Inc | AMC408584 | 7S | 17E | 10 | 499 |
| NCC 717 | Redhawk Copper, Inc | AMC408585 | 7S | 17E | 10 | 500 |
| NCC 718 | Redhawk Copper, Inc | AMC408586 | 7S | 17E | 10 | 501 |
| NCC 719 | Redhawk Copper, Inc | AMC408587 | 7S | 17E | 10 | 502 |
| NCC 720 | Redhawk Copper, Inc | AMC408588 | 7S | 17E | 10 | 503 |
| NCC 721 | Redhawk Copper, Inc | AMC408589 | 7S | 17E | 10 | 504 |
| NCC 722 | Redhawk Copper, Inc | AMC408590 | 7S | 17E | 10 | 505 |
| NCC 723 | Redhawk Copper, Inc | AMC408591 | 7S | 17E | 10 | 506 |
| NCC 724 | Redhawk Copper, Inc | AMC408592 | 7S | 17E | 10 | 507 |
| NCC 725 | Redhawk Copper, Inc | AMC408593 | 7S | 17E | 10 | 508 |
| NCC 726 | Redhawk Copper, Inc | AMC408594 | 7S | 17E | 10 | 509 |
| NCC 727 | Redhawk Copper, Inc | AMC408595 | 7S | 17E | 10 | 510 |
| NCC 728 | Redhawk Copper, Inc | AMC408596 | 7S | 17E | 10 | 511 |
| NCC 729 | Redhawk Copper, Inc | AMC408597 | 7S | 17E | 10 | 512 |
| NCC 730 | Redhawk Copper, Inc | AMC408598 | 7S | 17E | 10 | 513 |
| NCC 731 | Redhawk Copper, Inc | AMC408599 | 7S | 17E | 10 | 514 |
| NCC 732 | Redhawk Copper, Inc | AMC408600 | 7S | 17E | 10 | 515 |
| NCC 733 | Redhawk Copper, Inc | AMC408601 | 7S | 17E | 10 | 516 |
| NCC 734 | Redhawk Copper, Inc | AMC408602 | 7S | 17E | 10 | 517 |
| NCC 735 | Redhawk Copper, Inc | AMC408603 | 7S | 17E | 10 | 518 |
| NCC 736 | Redhawk Copper, Inc | AMC408604 | 7S | 17E | 10 | 519 |
| NCC 737 | Redhawk Copper, Inc | AMC408605 | 7S | 17E | 10 | 520 |
| NCC 738 | Redhawk Copper, Inc | AMC408606 | 7S | 17E | 10 | 521 |
| NCC 739 | Redhawk Copper, Inc | AMC408607 | 7S | 17E | 10 | 522 |
| NCC 740 | Redhawk Copper, Inc | AMC408608 | 7S | 17E | 10 | 523 |
| NCC 741 | Redhawk Copper, Inc | AMC408609 | 7S | 17E | 10 | 524 |
| NCC 742 | Redhawk Copper, Inc | AMC408610 | 7S | 17E | 10 | 525 |
| NCC 743 | Redhawk Copper, Inc | AMC408611 | 7S | 17E | 10 | 526 |
| NCC 236 | Redhawk Copper, Inc | AMC409378 | 7S | 18E | 17 | 527 |
| NCC 237 | Redhawk Copper, Inc | AMC409379 | 7S | 18E | 17 | 528 |

PHOENIX, ARIZONA
 2013 AUG 26 A 10:53
 PLANNING STATE OFFICE
 RECEIVED

EXHIBIT A

| Claim Name | Owner of Record | BLM AMC | G&SR BM | | Section | |
|------------|---------------------|-----------|---------|-----|---------|-----|
| | | Serial # | Twn | Rng | | |
| NCC 375 | Redhawk Copper, Inc | AMC409380 | 7S | 18E | 35 | 529 |
| NCC 376 | Redhawk Copper, Inc | AMC409381 | 7S | 18E | 35 | 530 |
| NCC 377 | Redhawk Copper, Inc | AMC409382 | 7S | 18E | 35 | 531 |
| NCC 378 | Redhawk Copper, Inc | AMC409383 | 7S | 18E | 35 | 532 |
| NCC 379 | Redhawk Copper, Inc | AMC409384 | 7S | 18E | 35 | 533 |
| NCC 380 | Redhawk Copper, Inc | AMC409385 | 7S | 18E | 35 | 534 |
| NCC 381 | Redhawk Copper, Inc | AMC409386 | 7S | 18E | 35 | 535 |
| NCC 382 | Redhawk Copper, Inc | AMC409387 | 7S | 18E | 35 | 536 |
| NCC 383 | Redhawk Copper, Inc | AMC409388 | 7S | 18E | 35 | 537 |
| NCC 384 | Redhawk Copper, Inc | AMC409389 | 7S | 18E | 35 | 538 |
| NCC 385 | Redhawk Copper, Inc | AMC409390 | 7S | 18E | 35 | 539 |
| NCC 386 | Redhawk Copper, Inc | AMC409391 | 7S | 18E | 35 | 540 |
| NCC 387 | Redhawk Copper, Inc | AMC409392 | 7S | 18E | 35 | 541 |
| NCC 388 | Redhawk Copper, Inc | AMC409393 | 7S | 18E | 35 | 542 |
| NCC 389 | Redhawk Copper, Inc | AMC409394 | 7S | 18E | 35 | 543 |
| NCC 390 | Redhawk Copper, Inc | AMC409395 | 7S | 18E | 35 | 544 |
| NCC 391 | Redhawk Copper, Inc | AMC409396 | 7S | 18E | 35 | 545 |
| NCC 392 | Redhawk Copper, Inc | AMC409397 | 7S | 18E | 35 | 546 |
| NCC 411 | Redhawk Copper, Inc | AMC409398 | 7S | 18E | 35 | 547 |
| NCC 412 | Redhawk Copper, Inc | AMC409399 | 7S | 18E | 35 | 548 |
| NCC 413 | Redhawk Copper, Inc | AMC409400 | 7S | 18E | 35 | 549 |
| NCC 414 | Redhawk Copper, Inc | AMC409401 | 7S | 18E | 35 | 550 |
| NCC 415 | Redhawk Copper, Inc | AMC409402 | 7S | 18E | 35 | 551 |
| NCC 416 | Redhawk Copper, Inc | AMC409403 | 7S | 18E | 35 | 552 |
| NCC 417 | Redhawk Copper, Inc | AMC409404 | 7S | 18E | 35 | 553 |
| NCC 418 | Redhawk Copper, Inc | AMC409405 | 7S | 18E | 35 | 554 |
| NCC 419 | Redhawk Copper, Inc | AMC409406 | 7S | 18E | 35 | 555 |
| NCC 420 | Redhawk Copper, Inc | AMC409407 | 7S | 18E | 35 | 556 |
| NCC 421 | Redhawk Copper, Inc | AMC409408 | 7S | 18E | 35 | 557 |
| NCC 422 | Redhawk Copper, Inc | AMC409409 | 7S | 18E | 35 | 558 |
| NCC 423 | Redhawk Copper, Inc | AMC409410 | 7S | 18E | 35 | 559 |
| NCC 424 | Redhawk Copper, Inc | AMC409411 | 7S | 18E | 35 | 560 |
| NCC 425 | Redhawk Copper, Inc | AMC409412 | 7S | 18E | 35 | 561 |
| NCC 426 | Redhawk Copper, Inc | AMC409413 | 7S | 18E | 35 | 562 |
| NCC 427 | Redhawk Copper, Inc | AMC409414 | 7S | 18E | 35 | 563 |
| NCC 428 | Redhawk Copper, Inc | AMC409415 | 7S | 18E | 35 | 564 |
| NCC 41 | Redhawk Copper, Inc | AMC411910 | 7S | 18E | 30 | 565 |
| NCC 42 | Redhawk Copper, Inc | AMC411911 | 7S | 18E | 30 | 566 |
| NCC 43 | Redhawk Copper, Inc | AMC411912 | 7S | 18E | 30 | 567 |
| NCC 44 | Redhawk Copper, Inc | AMC411913 | 7S | 18E | 30 | 568 |
| NCC 45 | Redhawk Copper, Inc | AMC411914 | 7S | 18E | 30 | 569 |
| NCC 46 | Redhawk Copper, Inc | AMC411915 | 7S | 18E | 30 | 570 |
| NCC 47 | Redhawk Copper, Inc | AMC411916 | 7S | 18E | 30 | 571 |
| NCC 48 | Redhawk Copper, Inc | AMC411917 | 7S | 18E | 30 | 572 |
| NCC 53 | Redhawk Copper, Inc | AMC411918 | 7S | 18E | 30 | 573 |
| NCC 54 | Redhawk Copper, Inc | AMC411919 | 7S | 18E | 30 | 574 |
| NCC 55 | Redhawk Copper, Inc | AMC411920 | 7S | 18E | 30 | 575 |
| NCC 56 | Redhawk Copper, Inc | AMC411921 | 7S | 18E | 30 | 576 |

PHOENIX, ARIZONA

RECEIVED

EXHIBIT A

| Claim Name | Owner of Record | BLM AMC | G&SR BM | | Section | |
|------------|---------------------|-----------|---------|-----|---------|-----|
| | | Serial # | Twn | Rng | | |
| NCC 57 | Redhawk Copper, Inc | AMC411922 | 7S | 18E | 30 | 577 |
| NCC 58 | Redhawk Copper, Inc | AMC411923 | 7S | 18E | 30 | 578 |
| NCC 59 | Redhawk Copper, Inc | AMC411924 | 7S | 18E | 30 | 579 |
| NCC 60 | Redhawk Copper, Inc | AMC411925 | 7S | 18E | 30 | 580 |
| NCC 61 | Redhawk Copper, Inc | AMC411926 | 7S | 18E | 30 | 581 |
| NCC 62 | Redhawk Copper, Inc | AMC411927 | 7S | 18E | 30 | 582 |
| NCC 63 | Redhawk Copper, Inc | AMC411928 | 7S | 18E | 30 | 583 |
| NCC 64 | Redhawk Copper, Inc | AMC411929 | 7S | 18E | 30 | 584 |
| NCC 65 | Redhawk Copper, Inc | AMC411930 | 7S | 18E | 30 | 585 |
| NCC 66 | Redhawk Copper, Inc | AMC411931 | 7S | 18E | 30 | 586 |
| NCC 67 | Redhawk Copper, Inc | AMC411932 | 7S | 18E | 30 | 587 |
| NCC 68 | Redhawk Copper, Inc | AMC411933 | 7S | 18E | 30 | 588 |
| NCC 69 | Redhawk Copper, Inc | AMC411934 | 7S | 18E | 30 | 589 |
| NCC 70 | Redhawk Copper, Inc | AMC411935 | 7S | 18E | 30 | 590 |
| NCC 71 | Redhawk Copper, Inc | AMC411936 | 7S | 18E | 30 | 591 |
| NCC 72 | Redhawk Copper, Inc | AMC411937 | 7S | 18E | 30 | 592 |
| NCC 73 | Redhawk Copper, Inc | AMC411938 | 7S | 18E | 30 | 593 |
| NCC 74 | Redhawk Copper, Inc | AMC411939 | 7S | 18E | 30 | 594 |
| NCC 75 | Redhawk Copper, Inc | AMC411940 | 7S | 18E | 30 | 595 |
| NCC 76 | Redhawk Copper, Inc | AMC411941 | 7S | 18E | 30 | 596 |
| NCC 77 | Redhawk Copper, Inc | AMC411942 | 7S | 18E | 30 | 597 |
| NCC 78 | Redhawk Copper, Inc | AMC411943 | 7S | 18E | 30 | 598 |
| NCC 79 | Redhawk Copper, Inc | AMC411944 | 7S | 18E | 30 | 599 |
| NCC 80 | Redhawk Copper, Inc | AMC411945 | 7S | 18E | 30 | 600 |
| NCC 87 | Redhawk Copper, Inc | AMC411946 | 7S | 18E | 19 | 601 |
| NCC 88 | Redhawk Copper, Inc | AMC411947 | 7S | 18E | 19 | 602 |
| NCC 89 | Redhawk Copper, Inc | AMC411948 | 7S | 18E | 19 | 603 |
| NCC 257 | Redhawk Copper, Inc | AMC411949 | 7S | 18E | 20 | 604 |
| NCC 258 | Redhawk Copper, Inc | AMC411950 | 7S | 18E | 20 | 605 |
| NCC 259 | Redhawk Copper, Inc | AMC411951 | 7S | 18E | 20 | 606 |
| NCC 260 | Redhawk Copper, Inc | AMC411952 | 7S | 18E | 20 | 607 |
| NCC 261 | Redhawk Copper, Inc | AMC411953 | 7S | 18E | 20 | 608 |
| NCC 262 | Redhawk Copper, Inc | AMC411954 | 7S | 18E | 20 | 609 |
| NCC 263 | Redhawk Copper, Inc | AMC411955 | 7S | 18E | 20 | 610 |
| NCC 264 | Redhawk Copper, Inc | AMC411956 | 7S | 18E | 20 | 611 |
| NCC 265 | Redhawk Copper, Inc | AMC411957 | 7S | 18E | 20 | 612 |
| NCC 266 | Redhawk Copper, Inc | AMC411958 | 7S | 18E | 20 | 613 |
| NCC 267 | Redhawk Copper, Inc | AMC411959 | 7S | 18E | 20 | 614 |
| NCC 268 | Redhawk Copper, Inc | AMC411960 | 7S | 18E | 20 | 615 |
| NCC 269 | Redhawk Copper, Inc | AMC411961 | 7S | 18E | 20 | 616 |
| NCC 270 | Redhawk Copper, Inc | AMC411962 | 7S | 18E | 20 | 617 |
| NCC 271 | Redhawk Copper, Inc | AMC411963 | 7S | 18E | 20 | 618 |
| NCC 81 | Redhawk Copper, Inc | AMC414010 | 7S | 18E | 19 | 619 |
| NCC 82 | Redhawk Copper, Inc | AMC414011 | 7S | 18E | 19 | 620 |
| NCC 83 | Redhawk Copper, Inc | AMC414012 | 7S | 18E | 19 | 621 |
| NCC 84 | Redhawk Copper, Inc | AMC414013 | 7S | 18E | 19 | 622 |
| NCC 85 | Redhawk Copper, Inc | AMC414014 | 7S | 18E | 19 | 623 |
| NCC 86 | Redhawk Copper, Inc | AMC414015 | 7S | 18E | 19 | 624 |

PHOENIX, ARIZONA
 AUG 26 2013
 10:53 AM
 RECEIVED

EXHIBIT A

| Claim Name | Owner of Record | BLM AMC Serial # | G&SR BM | | Section | |
|------------|---------------------|---------------------|---------|-----|---------|-----|
| | | | TwN | Rng | | |
| NCC 340 | Redhawk Copper, Inc | AMC414016 | 8S | 18E | 4 | 625 |
| NCC 341 | Redhawk Copper, Inc | AMC414017 | 8S | 18E | 4 | 626 |
| NCC 342 | Redhawk Copper, Inc | AMC414018 | 8S | 18E | 5 | 627 |
| NCC 343 | Redhawk Copper, Inc | AMC414019 | 8S | 18E | 5 | 628 |
| NCC 344 | Redhawk Copper, Inc | AMC414020 | 8S | 18E | 5 | 629 |
| NCC 345 | Redhawk Copper, Inc | AMC414021 | 8S | 18E | 5 | 630 |
| NCC 346 | Redhawk Copper, Inc | AMC414022 | 8S | 18E | 5 | 631 |
| NCC 347 | Redhawk Copper, Inc | AMC414023 | 8S | 18E | 5 | 632 |
| NCC 348 | Redhawk Copper, Inc | AMC414024 | 8S | 18E | 5 | 633 |
| NCC 349 | Redhawk Copper, Inc | AMC414025 | 8S | 18E | 5 | 634 |
| NCC 350 | Redhawk Copper, Inc | AMC414026 | 8S | 18E | 5 | 635 |
| NCC 351 | Redhawk Copper, Inc | AMC414027 | 8S | 18E | 5 | 636 |
| NCC 352 | Redhawk Copper, Inc | AMC414028 | 8S | 18E | 5 | 637 |
| NCC 353 | Redhawk Copper, Inc | AMC414029 | 8S | 18E | 5 | 638 |
| NCC 354 | Redhawk Copper, Inc | AMC414030 | 8S | 18E | 4 | 639 |
| NCC 355 | Redhawk Copper, Inc | AMC414031 | 8S | 18E | 4 | 640 |
| NCC 356 | Redhawk Copper, Inc | AMC414032 | 8S | 18E | 4 | 641 |
| NCC 357 | Redhawk Copper, Inc | AMC414033 | 8S | 18E | 4 | 642 |
| NCC 358 | Redhawk Copper, Inc | AMC414034 | 8S | 18E | 5 | 643 |
| NCC 359 | Redhawk Copper, Inc | AMC414035 | 8S | 18E | 5 | 644 |
| NCC 360 | Redhawk Copper, Inc | AMC414036 | 8S | 18E | 5 | 645 |
| NCC 361 | Redhawk Copper, Inc | AMC414037 | 8S | 18E | 5 | 646 |
| NCC 362 | Redhawk Copper, Inc | AMC414038 | 8S | 18E | 5 | 647 |
| NCC 363 | Redhawk Copper, Inc | AMC414039 | 8S | 18E | 5 | 648 |
| NCC 364 | Redhawk Copper, Inc | AMC414040 | 8S | 18E | 4 | 649 |
| NCC 365 | Redhawk Copper, Inc | AMC414041 | 8S | 18E | 4 | 650 |
| NCC 510 | Redhawk Copper, Inc | AMC414042 | 7S | 17E | 24 | 651 |
| NCC 511 | Redhawk Copper, Inc | AMC414043 | 7S | 17E | 24 | 652 |
| NCC 512 | Redhawk Copper, Inc | AMC414044 | 7S | 17E | 24 | 653 |
| NCC 513 | Redhawk Copper, Inc | AMC414045 | 7S | 17E | 24 | 654 |
| NCC 514 | Redhawk Copper, Inc | AMC414046 | 7S | 17E | 24 | 655 |
| NCC 515 | Redhawk Copper, Inc | AMC414047 | 7S | 17E | 24 | 656 |
| NCC 516 | Redhawk Copper, Inc | AMC414048 | 7S | 17E | 24 | 657 |
| NCC 517 | Redhawk Copper, Inc | AMC414049 | 7S | 17E | 24 | 658 |
| NCC 518 | Redhawk Copper, Inc | AMC414050 | 7S | 17E | 24 | 659 |
| NCC 519 | Redhawk Copper, Inc | AMC414051 | 7S | 17E | 24 | 660 |
| NCC 520 | Redhawk Copper, Inc | AMC414052 | 7S | 17E | 24 | 661 |
| NCC 521 | Redhawk Copper, Inc | AMC414053 | 7S | 17E | 24 | 662 |
| NCC 522 | Redhawk Copper, Inc | AMC414054 | 7S | 17E | 24 | 663 |
| NCC 523 | Redhawk Copper, Inc | AMC414055 | 7S | 17E | 24 | 664 |
| NCC 524 | Redhawk Copper, Inc | AMC414056 | 7S | 17E | 24 | 665 |
| NCC 525 | Redhawk Copper, Inc | AMC414057 | 7S | 17E | 24 | 666 |
| NCC 526 | Redhawk Copper, Inc | AMC414058 | 7S | 17E | 24 | 667 |
| NCC 527 | Redhawk Copper, Inc | AMC414059 | 7S | 17E | 24 | 668 |
| NCC 546 | Redhawk Copper, Inc | AMC415832 | 7S | 17E | 13 | 669 |
| NCC 547 | Redhawk Copper, Inc | AMC415833 | 7S | 17E | 13 | 670 |
| NCC 548 | Redhawk Copper, Inc | AMC415834 | 7S | 17E | 13 | 671 |
| NCC 549 | Redhawk Copper, Inc | AMC415835 | 7S | 17E | 13 | 672 |

RECEIVED
 BLM AZ STATE OFFICE
 PHOENIX, ARIZONA
 2013 NOV 26 10:55 AM

EXHIBIT A

| Claim Name | Owner of Record | BLM AMC Serial # | G&SR BM | | Section | |
|------------|---------------------|---------------------|---------|-----|---------|-----|
| | | | TwN | Rng | | |
| NCC 550 | Redhawk Copper, Inc | AMC415836 | 7S | 17E | 13 | 673 |
| NCC 551 | Redhawk Copper, Inc | AMC415837 | 7S | 17E | 13 | 674 |
| NCC 552 | Redhawk Copper, Inc | AMC415838 | 7S | 17E | 13 | 675 |
| NCC 553 | Redhawk Copper, Inc | AMC415839 | 7S | 17E | 13 | 676 |
| NCC 554 | Redhawk Copper, Inc | AMC415840 | 7S | 17E | 13 | 677 |
| NCC 555 | Redhawk Copper, Inc | AMC415841 | 7S | 17E | 13 | 678 |
| NCC 556 | Redhawk Copper, Inc | AMC415842 | 7S | 17E | 13 | 679 |
| NCC 557 | Redhawk Copper, Inc | AMC415843 | 7S | 17E | 13 | 680 |
| NCC 558 | Redhawk Copper, Inc | AMC415844 | 7S | 17E | 13 | 681 |
| NCC 559 | Redhawk Copper, Inc | AMC415845 | 7S | 17E | 13 | 682 |
| NCC 560 | Redhawk Copper, Inc | AMC415846 | 7S | 17E | 13 | 683 |
| NCC 561 | Redhawk Copper, Inc | AMC415847 | 7S | 17E | 13 | 684 |
| NCC 562 | Redhawk Copper, Inc | AMC415848 | 7S | 17E | 13 | 685 |
| NCC 563 | Redhawk Copper, Inc | AMC415849 | 7S | 17E | 13 | 686 |
| NCC 564 | Redhawk Copper, Inc | AMC415850 | 7S | 17E | 13 | 687 |
| NCC 565 | Redhawk Copper, Inc | AMC415851 | 7S | 17E | 13 | 688 |
| NCC 566 | Redhawk Copper, Inc | AMC415852 | 7S | 17E | 13 | 689 |
| NCC 567 | Redhawk Copper, Inc | AMC415853 | 7S | 17E | 13 | 690 |
| NCC 568 | Redhawk Copper, Inc | AMC415854 | 7S | 17E | 13 | 691 |
| NCC 569 | Redhawk Copper, Inc | AMC415855 | 7S | 17E | 13 | 692 |
| NCC 570 | Redhawk Copper, Inc | AMC415856 | 7S | 17E | 13 | 693 |
| NCC 571 | Redhawk Copper, Inc | AMC415857 | 7S | 17E | 13 | 694 |
| NCC 572 | Redhawk Copper, Inc | AMC415858 | 7S | 17E | 13 | 695 |
| NCC 573 | Redhawk Copper, Inc | AMC415859 | 7S | 17E | 12 | 696 |
| NCC 574 | Redhawk Copper, Inc | AMC415860 | 7S | 17E | 12 | 697 |
| NCC 575 | Redhawk Copper, Inc | AMC415861 | 7S | 17E | 12 | 698 |
| NCC 576 | Redhawk Copper, Inc | AMC415862 | 7S | 17E | 12 | 699 |
| NCC 577 | Redhawk Copper, Inc | AMC415863 | 7S | 17E | 12 | 700 |
| NCC 578 | Redhawk Copper, Inc | AMC415864 | 7S | 17E | 12 | 701 |
| NCC 579 | Redhawk Copper, Inc | AMC415865 | 7S | 17E | 12 | 702 |
| NCC 580 | Redhawk Copper, Inc | AMC415866 | 7S | 17E | 12 | 703 |
| NCC 581 | Redhawk Copper, Inc | AMC415867 | 7S | 17E | 12 | 704 |
| NCC 582 | Redhawk Copper, Inc | AMC415868 | 7S | 17E | 12 | 705 |
| NCC 583 | Redhawk Copper, Inc | AMC415869 | 7S | 17E | 12 | 706 |
| NCC 584 | Redhawk Copper, Inc | AMC415870 | 7S | 17E | 12 | 707 |
| NCC 585 | Redhawk Copper, Inc | AMC415871 | 7S | 17E | 12 | 708 |
| NCC 586 | Redhawk Copper, Inc | AMC415872 | 7S | 17E | 12 | 709 |
| NCC 587 | Redhawk Copper, Inc | AMC415873 | 7S | 17E | 12 | 710 |
| NCC 588 | Redhawk Copper, Inc | AMC415874 | 7S | 17E | 12 | 711 |
| NCC 589 | Redhawk Copper, Inc | AMC415875 | 7S | 17E | 12 | 712 |
| NCC 590 | Redhawk Copper, Inc | AMC415876 | 7S | 17E | 12 | 713 |
| NCC 627 | Redhawk Copper, Inc | AMC415877 | 7S | 17E | 11 | 714 |
| NCC 628 | Redhawk Copper, Inc | AMC415878 | 7S | 17E | 11 | 715 |
| NCC 629 | Redhawk Copper, Inc | AMC415879 | 7S | 17E | 11 | 716 |
| NCC 630 | Redhawk Copper, Inc | AMC415880 | 7S | 17E | 11 | 717 |
| NCC 631 | Redhawk Copper, Inc | AMC415881 | 7S | 17E | 11 | 718 |
| NCC 632 | Redhawk Copper, Inc | AMC415882 | 7S | 17E | 11 | 719 |
| NCC 633 | Redhawk Copper, Inc | AMC415883 | 7S | 17E | 11 | 720 |

RECEIVED
 BLM A & STATE OFFICE
 PHOENIX, ARIZONA
 AUG 26 10 53 AM '09

EXHIBIT A

| Claim Name | Owner of Record | BLM AMC | G&SR BM | | Section | |
|------------|---------------------|-----------|---------|-----|---------|-----|
| | | Serial # | Twn | Rng | | |
| NCC 634 | Redhawk Copper, Inc | AMC415884 | 7S | 17E | 11 | 721 |
| NCC 635 | Redhawk Copper, Inc | AMC415885 | 7S | 17E | 11 | 722 |
| NCC 21 | Redhawk Copper, Inc | AMC417514 | 7S | 18E | 31 | 723 |
| NCC 22 | Redhawk Copper, Inc | AMC417515 | 7S | 18E | 31 | 724 |
| NCC 23 | Redhawk Copper, Inc | AMC417516 | 7S | 18E | 31 | 725 |
| NCC 24 | Redhawk Copper, Inc | AMC417517 | 7S | 18E | 31 | 726 |
| NCC 25 | Redhawk Copper, Inc | AMC417518 | 7S | 18E | 31 | 727 |
| NCC 26 | Redhawk Copper, Inc | AMC417519 | 7S | 18E | 31 | 728 |
| NCC 27 | Redhawk Copper, Inc | AMC417520 | 7S | 18E | 31 | 729 |
| NCC 28 | Redhawk Copper, Inc | AMC417521 | 7S | 18E | 31 | 730 |
| NCC 29 | Redhawk Copper, Inc | AMC417522 | 7S | 18E | 31 | 731 |
| NCC 30 | Redhawk Copper, Inc | AMC417523 | 7S | 18E | 31 | 732 |
| NCC 31 | Redhawk Copper, Inc | AMC417524 | 7S | 18E | 31 | 733 |
| NCC 32 | Redhawk Copper, Inc | AMC417525 | 7S | 18E | 31 | 734 |
| NCC 33 | Redhawk Copper, Inc | AMC417526 | 7S | 18E | 31 | 735 |
| NCC 34 | Redhawk Copper, Inc | AMC417527 | 7S | 18E | 31 | 736 |
| NCC 35 | Redhawk Copper, Inc | AMC417528 | 7S | 18E | 31 | 737 |
| NCC 36 | Redhawk Copper, Inc | AMC417529 | 7S | 18E | 31 | 738 |
| NCC 37 | Redhawk Copper, Inc | AMC417530 | 7S | 18E | 31 | 739 |
| NCC 38 | Redhawk Copper, Inc | AMC417531 | 7S | 18E | 31 | 740 |
| NCC 39 | Redhawk Copper, Inc | AMC417532 | 7S | 18E | 31 | 741 |
| NCC 40 | Redhawk Copper, Inc | AMC417533 | 7S | 18E | 31 | 742 |
| NCC 693 | Redhawk Copper, Inc | AMC417534 | 7S | 17E | 23 | 743 |
| NCC 694 | Redhawk Copper, Inc | AMC417535 | 7S | 17E | 23 | 744 |
| NCC 695 | Redhawk Copper, Inc | AMC417536 | 7S | 17E | 23 | 745 |
| NCC 696 | Redhawk Copper, Inc | AMC417537 | 7S | 17E | 23 | 746 |
| NCC 697 | Redhawk Copper, Inc | AMC417538 | 7S | 17E | 23 | 747 |
| NCC 698 | Redhawk Copper, Inc | AMC417539 | 7S | 17E | 23 | 748 |
| NCC 699 | Redhawk Copper, Inc | AMC417540 | 7S | 17E | 23 | 749 |
| NCC 700 | Redhawk Copper, Inc | AMC417541 | 7S | 17E | 23 | 750 |
| NCC 701 | Redhawk Copper, Inc | AMC417542 | 7S | 17E | 23 | 751 |
| NCC 702 | Redhawk Copper, Inc | AMC417543 | 7S | 17E | 23 | 752 |
| NCC 703 | Redhawk Copper, Inc | AMC417544 | 7S | 17E | 23 | 753 |
| NCC 704 | Redhawk Copper, Inc | AMC417545 | 7S | 17E | 23 | 754 |
| NCC 238 | Redhawk Copper, Inc | AMC420285 | 7S | 18E | 17 | 755 |
| NCC 239 | Redhawk Copper, Inc | AMC420286 | 7S | 18E | 17 | 756 |
| NCC 240 | Redhawk Copper, Inc | AMC420287 | 7S | 18E | 17 | 757 |
| NCC 249 | Redhawk Copper, Inc | AMC420288 | 7S | 18E | 17 | 758 |
| NCC 250 | Redhawk Copper, Inc | AMC420289 | 7S | 18E | 17 | 759 |
| NCC 251 | Redhawk Copper, Inc | AMC420290 | 7S | 18E | 17 | 760 |
| NCC 252 | Redhawk Copper, Inc | AMC420291 | 7S | 18E | 17 | 761 |
| NCC 253 | Redhawk Copper, Inc | AMC420292 | 7S | 18E | 16 | 762 |
| NCC 254 | Redhawk Copper, Inc | AMC420293 | 7S | 18E | 21 | 763 |
| NCC 255 | Redhawk Copper, Inc | AMC420294 | 7S | 18E | 21 | 764 |
| NCC 402 | Redhawk Copper, Inc | AMC420295 | 7S | 18E | 34 | 765 |
| NCC 403 | Redhawk Copper, Inc | AMC420296 | 7S | 18E | 34 | 766 |
| NCC 404 | Redhawk Copper, Inc | AMC420297 | 7S | 18E | 34 | 767 |
| NCC 405 | Redhawk Copper, Inc | AMC420298 | 7S | 18E | 34 | 768 |

PHOENIX, ARIZONA

closed
7S 18E

EXHIBIT A

| Claim Name | Owner of Record | BLM AMC | G&SR BM | | Section | |
|------------|---------------------|-----------|---------|-----|---------|-----|
| | | Serial # | TwN | Rng | | |
| NCC 406 | Redhawk Copper, Inc | AMC420299 | 7S | 18E | 34 | 769 |
| NCC 407 | Redhawk Copper, Inc | AMC420300 | 7S | 18E | 34 | 770 |
| NCC 408 | Redhawk Copper, Inc | AMC420301 | 7S | 18E | 34 | 771 |
| NCC 409 | Redhawk Copper, Inc | AMC420302 | 7S | 18E | 34 | 772 |
| NCC 410 | Redhawk Copper, Inc | AMC420303 | 7S | 18E | 34 | 773 |
| NCC 429 | Redhawk Copper, Inc | AMC420304 | 7S | 18E | 34 | 774 |
| NCC 430 | Redhawk Copper, Inc | AMC420305 | 7S | 18E | 34 | 775 |
| NCC 431 | Redhawk Copper, Inc | AMC420306 | 7S | 18E | 34 | 776 |
| NCC 432 | Redhawk Copper, Inc | AMC420307 | 7S | 18E | 34 | 777 |
| NCC 433 | Redhawk Copper, Inc | AMC420308 | 7S | 18E | 34 | 778 |
| NCC 434 | Redhawk Copper, Inc | AMC420309 | 7S | 18E | 34 | 779 |
| NCC 435 | Redhawk Copper, Inc | AMC420310 | 7S | 18E | 34 | 780 |
| NCC 436 | Redhawk Copper, Inc | AMC420311 | 7S | 18E | 34 | 781 |
| NCC 437 | Redhawk Copper, Inc | AMC420312 | 7S | 18E | 34 | 782 |
| NCC 438 | Redhawk Copper, Inc | AMC420313 | 7S | 18E | 27 | 783 |
| NCC 439 | Redhawk Copper, Inc | AMC420314 | 7S | 18E | 27 | 784 |
| NCC 440 | Redhawk Copper, Inc | AMC420315 | 7S | 18E | 27 | 785 |
| NCC 441 | Redhawk Copper, Inc | AMC420316 | 7S | 18E | 27 | 786 |
| NCC 442 | Redhawk Copper, Inc | AMC420317 | 7S | 18E | 27 | 787 |
| NCC 443 | Redhawk Copper, Inc | AMC420318 | 7S | 18E | 27 | 788 |
| NCC 444 | Redhawk Copper, Inc | AMC420319 | 7S | 18E | 27 | 789 |
| NCC 445 | Redhawk Copper, Inc | AMC420320 | 7S | 18E | 27 | 790 |
| NCC 446 | Redhawk Copper, Inc | AMC420321 | 7S | 18E | 27 | 791 |
| NCC 447 | Redhawk Copper, Inc | AMC420322 | 7S | 18E | 27 | 792 |
| NCC 448 | Redhawk Copper, Inc | AMC420323 | 7S | 18E | 27 | 793 |
| NCC 449 | Redhawk Copper, Inc | AMC420324 | 7S | 18E | 27 | 794 |
| NCC 450 | Redhawk Copper, Inc | AMC420325 | 7S | 18E | 27 | 795 |
| NCC 451 | Redhawk Copper, Inc | AMC420326 | 7S | 18E | 27 | 796 |
| NCC 452 | Redhawk Copper, Inc | AMC420327 | 7S | 18E | 27 | 797 |
| NCC 453 | Redhawk Copper, Inc | AMC420328 | 7S | 18E | 27 | 798 |
| NCC 454 | Redhawk Copper, Inc | AMC420329 | 7S | 18E | 27 | 799 |
| NCC 455 | Redhawk Copper, Inc | AMC420330 | 7S | 18E | 27 | 800 |
| NCC 456 | Redhawk Copper, Inc | AMC420331 | 7S | 18E | 27 | 801 |
| NCC 457 | Redhawk Copper, Inc | AMC420332 | 7S | 18E | 27 | 802 |
| NCC 458 | Redhawk Copper, Inc | AMC420333 | 7S | 18E | 27 | 803 |
| NCC 459 | Redhawk Copper, Inc | AMC420334 | 7S | 18E | 27 | 804 |
| NCC 460 | Redhawk Copper, Inc | AMC420335 | 7S | 18E | 27 | 805 |
| NCC 461 | Redhawk Copper, Inc | AMC420336 | 7S | 18E | 27 | 806 |

JUL 26 10 53 AM '07
 TUCSON, ARIZONA

Authorized Date 11/14/2013

Instructions to Accounts AZ BLM REFUND FOR \$420 TO REDHAWK COPPER INC PAID
ON CLOSED CLAIMS, RECEIPT #2864400, CONTACT T. SMITH
@ 602-417-9355

Login ID 203

Entry Date 11/14/2013

Total Amount \$420.00

Paid on closed claims

420285 - 420287

**United States Department of the Interior
Bureau of Land Management
LANDS/RECREATION & PLANNING
ONE N CENTRAL AVE
PHOENIX, AZ 85004 -2203
Phone: 602-417-9200**

Receipt

No: 2864400

| | |
|--|--|
| Transaction #: 2950305 | |
| Date of Transaction: 08/26/2013 | |
| CUSTOMER: | |
| REDHAWK COPPER INC 130 N REDINGTON RD SAN MANUEL, AZ 85631-1134 US | |

| LINE # | QTY | DESCRIPTION | REMARKS | UNIT PRICE | TOTAL |
|---------------|------|--|-------------------|------------|---------------------|
| 1 | 1.00 | LOCATABLE MINERALS / MINING CLAIMS- NOT NEW-UNADJUD, ONE AUTH NO. ONLY / MINING CLAIM MONEY RECEIVED CASES: AMC33873/\$112840.00 | MAINT 2014/806 | - n/a - | 112840.00 |
| TOTAL: | | | | | \$112,840.00 |

| PAYMENT INFORMATION | | | | | |
|---------------------|-----------|---|-------------|------------|--|
| 1 | AMOUNT: | 112840.00 | POSTMARKED: | N/A | |
| | TYPE: | CHECK | RECEIVED: | 08/26/2013 | |
| | CHECK NO: | 1632 | | | |
| | NAME: | REDHAWK COPPER INC 130 N REDINGTON RD SAN MANUEL AZ 85631-1134 US | | | |

| |
|---------|
| REMARKS |
| |

This receipt was generated by the automated BLM Collections and Billing System and is a paper representation of a portion of the official electronic record contained therein.

*Closed claims
NCC 238 - 240
AMC H20285 - AMC H20287*

Amc 33845

78902

316095

335144

337099

342788

349069

6868 North 7th Avenue, Suite 204
Phoenix, Arizona 85013-1150
Telephone: (602) 242-9762

Amc 352300

371132

373192

408299

409378

411910

414010

415832

352161

W. Scott Donaldson
Attorney-at-Law



E-Mail: scottdonaldson@wsdlaw.net
Fax: (602) 242-9763
Website: www.wsdlaw.net

28 December 2012

Lead No. 108

Arizona State Office
Bureau of Land Management
One North Central Avenue, Suite 800
Phoenix, Arizona 85004-4427

Re: Notice of Intention to Hold Mining Claims/Sites

RECEIVED
BLM AZ STATE OFFICE
2012 DEC 28 A 10: 00
PHOENIX, ARIZONA

Gentlemen:

I represent Redhawk Copper, Inc., current owner of certain mining claims described below. Enclosed for filing is a copy of the Notice of Intention to Hold Mining Claims/Sites for the 2012 - 2013 maintenance year, filed 6 December 2012 in the Official Records of Pinal County at Fee Number 2012-104617.

Please call if you have any questions or need additional information. Thank you for your assistance in this matter.

Very truly yours,

W. Scott Donaldson

Enclosure



OFFICIAL RECORDS OF
PINAL COUNTY RECORDER

When Recorded Return to:
Redhawk Copper, Inc
130 N. Redington Rd.
San Manuel, AZ 85631

DATE/TIME: 12/06/2012 943
FEE: \$17.00
PAGES: 13
FEE NUMBER: 2012-104617



December 4, 2012

Pinal County Recorder's Office
P.O. Box 848
Florence, AZ 85232

Notice of Intent to Hold
2012

To Whom It May Concern:

Redhawk Copper, Inc. authorized to do business in the State of Arizona has complied with the Final Rule as published in the Federal Register which implements provisions of the Department of Interior and the related agencies' Appropriations Act of 1993, that requires annual rental fees of \$140.00 for each mining claim and site located and held under the General Mining Law of 1872.

Therefore, Redhawk Copper, Inc. intends to hold those certain unpatented lode claims situated in Pinal County, Arizona of which Bureau of Land Management assigned serial numbers to each, together with the name, docket and page of the official records in Pinal County, Arizona, as shown in Exhibit "A" attached hereto and made a part thereof.

This Notice is given with respect to the assessment year September 1, 2012 and September 1, 2013.

Sincerely,

R. Joe Sandberg
R. Joe Sandberg
President Redhawk Copper, Inc.

Subscribed and sworn before me this 4 day of DEC, 2012

State of ARIZONA
County of Pinal

Josephine L. Buttery
Notary Public

RECEIVED
BLM AZ STATE OFFICE
2012 DEC 28 A 10:00
PHOENIX, ARIZONA

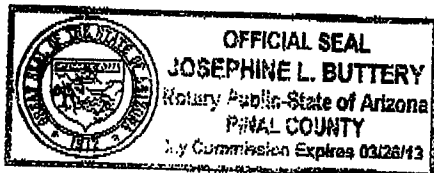

132

EXHIBIT A

| Claim Name | Owner of Record | BLM AMC Serial # | G&SR BM | | Section | |
|--------------------|---------------------|---------------------|---------|-----|--------------|----|
| | | | Twn | Rng | | |
| Granite Hill | Redhawk Copper, Inc | AMC 33873 | 8S | 18E | 11 SW1/4 | 1 |
| American Eagle | Redhawk Copper, Inc | AMC 33893 | 8S | 18E | 11 SE1/4 | 2 |
| Angusto Lode | Redhawk Copper, Inc | AMC 33894 | 8S | 18E | 10 SE1/4 | 3 |
| Aurora | Redhawk Copper, Inc | AMC 33895 | 8S | 18E | 11 SW1/4 | 4 |
| Camino Lode | Redhawk Copper, Inc | AMC 33904 | 8S | 18E | 10 SE1/4 | 5 |
| Copper Cliff | Redhawk Copper, Inc | AMC 33951 | 8S | 18E | 11 NE1/4 | 6 |
| Copper Reef No. 5 | Redhawk Copper, Inc | AMC 33955 | 8S | 18E | 14 NW1/4 | 7 |
| Copper Ridge | Redhawk Copper, Inc | AMC 33956 | 8S | 18E | 11 SE1/4 | 8 |
| Copper Trail # 1 | Redhawk Copper, Inc | AMC 33957 | 8S | 18E | 11 SE1/4 | 9 |
| Copper Trail # 2 | Redhawk Copper, Inc | AMC 33958 | 8S | 18E | 11 SE1/4 | 10 |
| Copper Trail # 3 | Redhawk Copper, Inc | AMC 33959 | 8S | 18E | 11 SE1/4 | 11 |
| Copper Trail # 4 | Redhawk Copper, Inc | AMC 33960 | 8S | 18E | 11 SE1/4 | 12 |
| Fraction | Redhawk Copper, Inc | AMC 33961 | 8S | 18E | 11 SE1/4 | 13 |
| Jupiter | Redhawk Copper, Inc | AMC 33964 | 8S | 18E | 14 NE1/4 | 14 |
| Kimbro | Redhawk Copper, Inc | AMC 33965 | 8S | 18E | 11 NW1/4 | 15 |
| Kimbro Eastern | Redhawk Copper, Inc | AMC 33966 | 8S | 18E | 11 NW1/4 | 16 |
| Mars | Redhawk Copper, Inc | AMC 33968 | 8S | 18E | 14 NE1/4 | 17 |
| North Star | Redhawk Copper, Inc | AMC 33968 | 8S | 18E | 11 SW1/4 | 18 |
| Siskon No. 34 | Redhawk Copper, Inc | AMC 34022 | 8S | 18E | 10 SE1/4 | 19 |
| Siskon No. 35 | Redhawk Copper, Inc | AMC 34023 | 8S | 18E | 10 SE1/4 | 20 |
| Siskon No. 36 | Redhawk Copper, Inc | AMC 34024 | 8S | 18E | 11 SW1/4 | 21 |
| Siskon No. 37 | Redhawk Copper, Inc | AMC 34025 | 8S | 18E | 10 SE1/4 | 22 |
| Siskon No. 38 | Redhawk Copper, Inc | AMC 34026 | 8S | 18E | 15 NE1/4 | 23 |
| Siskon No. 39 | Redhawk Copper, Inc | AMC 34027 | 8S | 18E | 14 NW1/4 | 24 |
| Siskon No. 41 | Redhawk Copper, Inc | AMC 34029 | 8S | 18E | 14 NW1/4 | 25 |
| Siskon No. 52 | Redhawk Copper, Inc | AMC 34036 | 8S | 18E | 14 NW1/4 | 26 |
| Siskon No. 54 | Redhawk Copper, Inc | AMC 34038 | 8S | 18E | 10 SE1/4 | 27 |
| Siskon No. 55 | Redhawk Copper, Inc | AMC 34039 | 8S | 18E | 10 SE1/4 | 28 |
| Siskon No. 82 | Redhawk Copper, Inc | AMC 34066 | 8S | 18E | 14 NW1/4 | 29 |
| Siskon No. 88 | Redhawk Copper, Inc | AMC 34071 | 8S | 18E | 14 NW1/4 | 30 |
| Velasquez | Redhawk Copper, Inc | AMC 34072 | 8S | 18E | 11 SW1/4 | 31 |
| Velasquez Fraction | Redhawk Copper, Inc | AMC 34073 | 8S | 18E | 11 NW1/4 | 32 |
| Velasquez Wedge | Redhawk Copper, Inc | AMC 34074 | 8S | 18E | 11 SW1/4 | 33 |
| Venus | Redhawk Copper, Inc | AMC 34075 | 8S | 18E | 10 SE1/4 | 34 |
| Zella A | Redhawk Copper, Inc | AMC 79732 | 8S | 18E | 3 SE1/4 | 35 |
| Center Star | Redhawk Copper, Inc | AMC 316095 | 8S | 18E | 11, 12, 1, 2 | 36 |
| Navajo No. 7 | Redhawk Copper, Inc | AMC 316096 | 8S | 18E | 10 NW1/4 | 37 |
| Navajo No. 8 | Redhawk Copper, Inc | AMC 316097 | 8S | 18E | 10 SW1/4 | 38 |
| C.C. 12 | Redhawk Copper, Inc | AMC 316098 | 8S | 18E | 10 NE1/4 | 39 |
| Mary #1 | Redhawk Copper, Inc | AMC 316100 | 8S | 18E | 11 NW1/4 | 40 |
| Whippoorwill | Redhawk Copper, Inc | AMC 316101 | 8S | 18E | 11 NE1/4 | 41 |
| Redondo | Redhawk Copper, Inc | AMC 316102 | 8S | 18E | 11 NE1/4 | 42 |
| Paloma | Redhawk Copper, Inc | AMC 316103 | 8S | 18E | 11 NW1/4 | 43 |
| Paloma Fraction | Redhawk Copper, Inc | AMC 316104 | 8S | 18E | 11 NW1/4 | 44 |
| Morningside | Redhawk Copper, Inc | AMC 316105 | 8S | 18E | 14 NW1/4 | 45 |
| Minnesota | Redhawk Copper, Inc | AMC 316106 | 8S | 18E | 11 NW1/4 | 46 |
| Middle March | Redhawk Copper, Inc | AMC 316107 | 8S | 18E | 11 NE1/4 | 47 |
| Lone Trail | Redhawk Copper, Inc | AMC 316108 | 8S | 18E | 11 NE1/4 | 48 |
| Jay Bird | Redhawk Copper, Inc | AMC 316109 | 8S | 18E | 11 NE1/4 | 49 |
| Hercules | Redhawk Copper, Inc | AMC 316110 | 8S | 18E | 11 NE1/4 | 50 |
| H-N Fraction 1 | Redhawk Copper, Inc | AMC 316111 | 8S | 18E | 10 NE1/4 | 51 |
| Clark No. 1 | Redhawk Copper, Inc | AMC 316112 | 8S | 18E | 12 SW1/4 | 52 |
| Copper Reef No. 2 | Redhawk Copper, Inc | AMC 316113 | 8S | 18E | 14 NE1/4 | 53 |
| Copper Reef No. 3 | Redhawk Copper, Inc | AMC 316114 | 8S | 18E | 14 SW1/4 | 54 |
| Copper Reef No. 4 | Redhawk Copper, Inc | AMC 316115 | 8S | 18E | 14 NW1/4 | 55 |
| North Star No. 1 | Redhawk Copper, Inc | AMC 316116 | 8S | 18E | 14 SW1/4 | 56 |
| North Star No. 2 | Redhawk Copper, Inc | AMC 316117 | 8S | 18E | 14, 15 | 57 |
| North Star No. 3 | Redhawk Copper, Inc | AMC 316118 | 8S | 18E | 14, 15 | 58 |
| Buzzard No. 1 | Redhawk Copper, Inc | AMC 316119 | 8S | 18E | 11 NW1/4 | 59 |
| Buzzard No. 2 | Redhawk Copper, Inc | AMC 316120 | 8S | 18E | 11 NW1/4 | 60 |
| Buzzard No. 3 | Redhawk Copper, Inc | AMC 316121 | 8S | 18E | 11 NW1/4 | 61 |

RECEIVED
 BLM AZ STATE OFFICE
 2012 AUG 21 P 11:49
 PHOENIX, ARIZONA
 RECEIVED
 BLM AZ STATE OFFICE
 2012 DEC 28 A 10:00
 PHOENIX, ARIZONA

EXHIBIT A

| Claim Name | Owner of Record | BLM AMC Serial # | G&SR BM | | Section | |
|------------------|---------------------|---------------------|---------|-----|----------|-----|
| | | | Twn | Rng | | |
| Buzzard No. 4 | Redhawk Copper, Inc | AMC 316122 | 8S | 18E | 11 NW1/4 | 62 |
| Buzzard No. 5 | Redhawk Copper, Inc | AMC 316123 | 8S | 18E | 11 NE1/4 | 63 |
| Buzzard No. 6 | Redhawk Copper, Inc | AMC 316124 | 8S | 18E | 11 NE1/4 | 64 |
| Buzzard No. 7 | Redhawk Copper, Inc | AMC 316125 | 8S | 18E | 11 NE1/4 | 65 |
| Albatross No. 1 | Redhawk Copper, Inc | AMC 316126 | 8S | 18E | 11,12 | 66 |
| Albatross No. 2 | Redhawk Copper, Inc | AMC 316127 | 8S | 18E | 12 SW1/4 | 67 |
| Albatross No. 3 | Redhawk Copper, Inc | AMC 316128 | 8S | 18E | 11, 12 | 68 |
| Albatross No. 4 | Redhawk Copper, Inc | AMC 316129 | 8S | 18E | 12 SW1/4 | 69 |
| Albatross No. 5 | Redhawk Copper, Inc | AMC 316130 | 8S | 18E | 11,12 | 70 |
| Albatross No. 6 | Redhawk Copper, Inc | AMC 316131 | 8S | 18E | 12 NW1/4 | 71 |
| Albatross No. 7 | Redhawk Copper, Inc | AMC 316132 | 8S | 18E | 11,12 | 72 |
| Albatross No. 8 | Redhawk Copper, Inc | AMC 316133 | 8S | 18E | 12 NW1/4 | 73 |
| Albatross No. 17 | Redhawk Copper, Inc | AMC 316134 | 8S | 18E | 11,12 | 74 |
| Siskon No. 40 | Redhawk Copper, Inc | AMC 316135 | 8S | 18E | 15 NE1/4 | 75 |
| Siskon No. 42 | Redhawk Copper, Inc | AMC 316136 | 8S | 18E | 14, 15 | 76 |
| Siskon No. 44 | Redhawk Copper, Inc | AMC 316137 | 8S | 18E | 14, 15 | 77 |
| Siskon No. 53 | Redhawk Copper, Inc | AMC 316138 | 8S | 18E | 10 SE1/4 | 78 |
| Siskon No. 56 | Redhawk Copper, Inc | AMC 316139 | 8S | 18E | 10 SE1/4 | 79 |
| Siskon No. 57 | Redhawk Copper, Inc | AMC 316140 | 8S | 18E | 15 NE1/4 | 80 |
| Siskon No. 58 | Redhawk Copper, Inc | AMC 316141 | 8S | 18E | 15 NE1/4 | 81 |
| Siskon No. 83 | Redhawk Copper, Inc | AMC 316142 | 8S | 18E | 14, 15 | 82 |
| Siskon No. 84 | Redhawk Copper, Inc | AMC 316143 | 8S | 18E | 14, 15 | 83 |
| Siskon No. 85 | Redhawk Copper, Inc | AMC 316144 | 8S | 18E | 14 SW1/4 | 84 |
| Siskon No. 87 | Redhawk Copper, Inc | AMC 316145 | 8S | 18E | 14 SW1/4 | 85 |
| Crow 1 | Redhawk Copper, Inc | AMC 335144 | 8S | 18E | 9 SE1/4 | 86 |
| Crow 2 | Redhawk Copper, Inc | AMC 335145 | 8S | 18E | 9 SE1/4 | 87 |
| Crow 3 | Redhawk Copper, Inc | AMC 335146 | 8S | 18E | 9 SE1/4 | 88 |
| Crow 4 | Redhawk Copper, Inc | AMC 335147 | 8S | 18E | 9 SE1/4 | 89 |
| Crow 5 | Redhawk Copper, Inc | AMC 335148 | 8S | 18E | 9 SE1/4 | 90 |
| Crow 6 | Redhawk Copper, Inc | AMC 335149 | 8S | 18E | 9 SE1/4 | 91 |
| Crow 7 | Redhawk Copper, Inc | AMC 335150 | 8S | 18E | 9 NE1/4 | 92 |
| Crow 8 | Redhawk Copper, Inc | AMC 335151 | 8S | 18E | 9 NE1/4 | 93 |
| Crow 9 | Redhawk Copper, Inc | AMC 335152 | 8S | 18E | 9 NE1/4 | 94 |
| Crow 10 | Redhawk Copper, Inc | AMC 335153 | 8S | 18E | 9 NE1/4 | 95 |
| Crow 11 | Redhawk Copper, Inc | AMC 335154 | 8S | 18E | 9 NE1/4 | 96 |
| Crow 12 | Redhawk Copper, Inc | AMC 335155 | 8S | 18E | 9 NE1/4 | 97 |
| Crow 13 | Redhawk Copper, Inc | AMC 335156 | 8S | 18E | 9, 4 | 98 |
| Crow 14 | Redhawk Copper, Inc | AMC 335157 | 8S | 18E | 9, 4 | 99 |
| Crow 15 | Redhawk Copper, Inc | AMC 335158 | 8S | 18E | 4 SE1/4 | 100 |
| Crow 16 | Redhawk Copper, Inc | AMC 335159 | 8S | 18E | 4 SE1/4 | 101 |
| Crow 17 | Redhawk Copper, Inc | AMC 335160 | 8S | 18E | 9 SE1/4 | 102 |
| Crow 20 | Redhawk Copper, Inc | AMC 335161 | 8S | 18E | 10 SW1/4 | 103 |
| Crow 21 | Redhawk Copper, Inc | AMC 335162 | 8S | 18E | 10 SW1/4 | 104 |
| Crow 22 | Redhawk Copper, Inc | AMC 335163 | 8S | 18E | 10 NE1/4 | 105 |
| Crow 23 | Redhawk Copper, Inc | AMC 335164 | 8S | 18E | 10 NE1/4 | 106 |
| Crow 24 | Redhawk Copper, Inc | AMC 335165 | 8S | 18E | 10 NE1/4 | 107 |
| Crow 25 | Redhawk Copper, Inc | AMC 335166 | 8S | 18E | 3 SW1/4 | 108 |
| Crow 26 | Redhawk Copper, Inc | AMC 335167 | 8S | 18E | 3 SW1/4 | 109 |
| Siskon No. 46 | Redhawk Copper, Inc | AMC 335168 | 8S | 18E | 15 NE1/4 | 110 |
| Siskon No. 48 | Redhawk Copper, Inc | AMC 335169 | 8S | 18E | 15 SE1/4 | 111 |
| Siskon No. 51 | Redhawk Copper, Inc | AMC 335170 | 8S | 18E | 14 SW1/4 | 112 |
| Siskon No. 59 | Redhawk Copper, Inc | AMC 335171 | 8S | 18E | 15 NE1/4 | 113 |
| Siskon No. 60 | Redhawk Copper, Inc | AMC 335172 | 8S | 18E | 15 NE1/4 | 114 |
| Siskon No. 64 | Redhawk Copper, Inc | AMC 335173 | 8S | 18E | 10 SW1/4 | 115 |
| Siskon 65 | Redhawk Copper, Inc | AMC 335174 | 8S | 18E | 10 SW1/4 | 116 |
| Siskon 66 | Redhawk Copper, Inc | AMC 335175 | 8S | 18E | 10 SW1/4 | 117 |
| Siskon 67 | Redhawk Copper, Inc | AMC 335176 | 8S | 18E | 10 SW1/4 | 118 |
| Siskon 68 | Redhawk Copper, Inc | AMC 335177 | 8S | 18E | 10 SW1/4 | 119 |
| Siskon 69 | Redhawk Copper, Inc | AMC 335178 | 8S | 18E | 10 SW1/4 | 120 |
| Siskon 70 | Redhawk Copper, Inc | AMC 335179 | 8S | 18E | 10 SW1/4 | 121 |
| Siskon 71 | Redhawk Copper, Inc | AMC 335180 | 8S | 18E | 10 SW1/4 | 122 |

RECEIVED
BLM AZ STATE OFFICE
2012 AUG 21 P 1:49
PHOENIX, ARIZONA

RECEIVED
BLM AZ STATE OFFICE
2012 DEC 28 A 10:00
PHOENIX, ARIZONA

EXHIBIT A

| Claim Name | Owner of Record | BLM AMC Serial # | G&SR BM | | Section | |
|---------------|---------------------|---------------------|---------|-----|----------|-----|
| | | | Twn | Rng | | |
| Siskon 72 | Redhawk Copper, Inc | AMC 335181 | 8S | 18E | 15 NW1/4 | 123 |
| C.C. 8 | Redhawk Copper, Inc | AMC 335182 | 8S | 18E | 10 NW1/4 | 124 |
| C.C. 9 | Redhawk Copper, Inc | AMC 335183 | 8S | 18E | 10 NW1/4 | 125 |
| C.C. 11 | Redhawk Copper, Inc | AMC 335184 | 8S | 18E | 10 NW1/4 | 126 |
| Swallow 1 | Redhawk Copper, Inc | AMC 337099 | 8S | 18E | 9 SE1/4 | 127 |
| Swallow 2 | Redhawk Copper, Inc | AMC 337100 | 8S | 18E | 9 NW1/4 | 128 |
| Swallow 3 | Redhawk Copper, Inc | AMC 337101 | 8S | 18E | 9 NW1/4 | 129 |
| Swallow 4 | Redhawk Copper, Inc | AMC 337102 | 8S | 18E | 9 NE1/4 | 130 |
| Swallow 5 | Redhawk Copper, Inc | AMC 337103 | 8S | 18E | 9 NW1/4 | 131 |
| Swallow 6 | Redhawk Copper, Inc | AMC 337104 | 8S | 18E | 9 NE1/4 | 132 |
| Swallow 7 | Redhawk Copper, Inc | AMC 337105 | 8S | 18E | 9 NE1/4 | 133 |
| Hawk #1 | Redhawk Copper, Inc | AMC 342788 | 8S | 18E | 3 SE1/4 | 134 |
| Hawk #2 | Redhawk Copper, Inc | AMC 342789 | 8S | 18E | 3 SE1/4 | 135 |
| Hawk #3 | Redhawk Copper, Inc | AMC 342790 | 8S | 18E | 3 NE1/4 | 136 |
| Hawk #4 | Redhawk Copper, Inc | AMC 342791 | 8S | 18E | 3 NE1/4 | 137 |
| Hawk #5 | Redhawk Copper, Inc | AMC 342792 | 8S | 18E | 3 NE1/4 | 138 |
| Hawk #6 | Redhawk Copper, Inc | AMC 342793 | 8S | 18E | 3 NE1/4 | 139 |
| Hawk #7 | Redhawk Copper, Inc | AMC 342794 | 8S | 18E | 3 NE1/4 | 140 |
| Hawk #8 | Redhawk Copper, Inc | AMC 342795 | 8S | 18E | 3 SW1/4 | 141 |
| Hawk #9 | Redhawk Copper, Inc | AMC 342796 | 8S | 18E | 3 SW1/4 | 142 |
| Hawk #10 | Redhawk Copper, Inc | AMC 342797 | 8S | 18E | 3 SW1/4 | 143 |
| Hawk #11 | Redhawk Copper, Inc | AMC 342798 | 8S | 18E | 3 NW1/4 | 144 |
| Hawk #12 | Redhawk Copper, Inc | AMC 342799 | 8S | 18E | 3 NW1/4 | 145 |
| Hawk #13 | Redhawk Copper, Inc | AMC 342800 | 8S | 18E | 3 NW1/4 | 146 |
| Hawk #14 | Redhawk Copper, Inc | AMC 342801 | 8S | 18E | 4 NE1/4 | 147 |
| Hawk #15 | Redhawk Copper, Inc | AMC 342802 | 8S | 18E | 4 NE1/4 | 148 |
| Chapo #1 | Redhawk Copper, Inc | AMC 349078 | 8S | 18E | 14 SW1/4 | 149 |
| Wren 1 | Redhawk Copper, Inc | AMC 352161 | 8S | 18E | 15 NW1/4 | 150 |
| Wren 2 | Redhawk Copper, Inc | AMC 352162 | 8S | 18E | 15 NW1/4 | 151 |
| Wren 3 | Redhawk Copper, Inc | AMC 352163 | 8S | 18E | 15 NW1/4 | 152 |
| Parrot 1 | Redhawk Copper, Inc | AMC 352164 | 8S | 18E | 1 NW1/4 | 153 |
| Parrot 2 | Redhawk Copper, Inc | AMC 352165 | 8S | 18E | 1 NW1/4 | 154 |
| Parrot 3 | Redhawk Copper, Inc | AMC 352166 | 8S | 18E | 1 NW1/4 | 155 |
| Parrot 4 | Redhawk Copper, Inc | AMC 352167 | 8S | 18E | 1 NW1/4 | 156 |
| Parrot 5 | Redhawk Copper, Inc | AMC 352168 | 8S | 18E | 1 NW1/4 | 157 |
| Parrot 6 | Redhawk Copper, Inc | AMC 352169 | 8S | 18E | 1 NW1/4 | 158 |
| Parrot 7 | Redhawk Copper, Inc | AMC 352170 | 8S | 18E | 1 SW1/4 | 159 |
| Parrot 8 | Redhawk Copper, Inc | AMC 352171 | 8S | 18E | 1 SW1/4 | 160 |
| Parrot 9 | Redhawk Copper, Inc | AMC 352172 | 8S | 18E | 1 SW1/4 | 161 |
| Parrot 10 | Redhawk Copper, Inc | AMC 352173 | 8S | 18E | 1 SW1/4 | 162 |
| Parrot 11 | Redhawk Copper, Inc | AMC 352174 | 8S | 18E | 1 SW1/4 | 163 |
| Parrot 12 | Redhawk Copper, Inc | AMC 352175 | 8S | 18E | 1 SW1/4 | 164 |
| Buzzard No. 8 | Redhawk Copper, Inc | AMC 352176 | 8S | 18E | 11 NE1/4 | 165 |
| PF | Redhawk Copper, Inc | AMC 352300 | 8S | 18E | 11 NW1/4 | 166 |
| NS #1 | Redhawk Copper, Inc | AMC 352301 | 8S | 18E | 14 SW1/4 | 167 |
| WREN-4 | Redhawk Copper, Inc | AMC 371132 | 8S | 18E | 14 SE1/4 | 168 |
| WREN-5 | Redhawk Copper, Inc | AMC 371133 | 8S | 18E | 14 SE1/4 | 169 |
| WREN-6 | Redhawk Copper, Inc | AMC 371134 | 8S | 18E | 14 SE1/4 | 170 |
| WREN-7 | Redhawk Copper, Inc | AMC 371135 | 8S | 18E | 14 SE1/4 | 171 |
| WREN-8 | Redhawk Copper, Inc | AMC 371136 | 8S | 18E | 14 NE1/4 | 172 |
| WREN-9 | Redhawk Copper, Inc | AMC 371137 | 8S | 18E | 15 SE1/4 | 173 |
| WREN-10 | Redhawk Copper, Inc | AMC 371138 | 8S | 18E | 15 SE1/4 | 174 |
| WREN-11 | Redhawk Copper, Inc | AMC 371139 | 8S | 18E | 15 SE1/4 | 175 |
| WREN-12 | Redhawk Copper, Inc | AMC 371140 | 8S | 18E | 15 SE1/4 | 176 |
| WREN-13 | Redhawk Copper, Inc | AMC 371141 | 8S | 18E | 15 SE1/4 | 177 |
| WREN-14 | Redhawk Copper, Inc | AMC 371142 | 8S | 18E | 15 SE1/4 | 178 |
| WREN-15 | Redhawk Copper, Inc | AMC 371143 | 8S | 18E | 15 SE1/4 | 179 |
| WREN-16 | Redhawk Copper, Inc | AMC 371144 | 8S | 18E | 15 SE1/4 | 180 |
| WREN-17 | Redhawk Copper, Inc | AMC 371145 | 8S | 18E | 15 SW1/4 | 181 |
| WREN-18 | Redhawk Copper, Inc | AMC 371146 | 8S | 18E | 15 NW1/4 | 182 |
| WREN-19 | Redhawk Copper, Inc | AMC 371147 | 8S | 18E | 15 NW1/4 | 183 |

RECEIVED
BLM AZ STATE OFFICE
2012 AUG 21 P 1:49
PHOENIX, ARIZONA

RECEIVED
BLM AZ STATE OFFICE
2012 DEC 28 A 10:00
PHOENIX, ARIZONA

EXHIBIT A

| Claim Name | Owner of Record | BLM AMC Serial # | G&SR BM Tw | Rng | Section | |
|------------|---------------------|------------------|------------|-----|----------|--------|
| WREN-20 | Redhawk Copper, Inc | AMC 371148 | 8S | 18E | 15 NW1/4 | 184 |
| WREN-21 | Redhawk Copper, Inc | AMC 371149 | 8S | 18E | 15 NW1/4 | 185 |
| WREN-22 | Redhawk Copper, Inc | AMC 371150 | 8S | 18E | 9 SE1/4 | 186 |
| WREN-23 | Redhawk Copper, Inc | AMC 371151 | 8S | 18E | 9 SE1/4 | 187 |
| WREN-24 | Redhawk Copper, Inc | AMC 371152 | 8S | 18E | 9 SE1/4 | 188 |
| WREN-44 | Redhawk Copper, Inc | AMC 371153 | 8S | 18E | 3 NW1/4 | 189 |
| WREN-45 | Redhawk Copper, Inc | AMC 371154 | 8S | 18E | 3 NW1/4 | 190 |
| WREN-46 | Redhawk Copper, Inc | AMC 371155 | 8S | 18E | 3 NW1/4 | 191 |
| WREN-47 | Redhawk Copper, Inc | AMC 371156 | 8S | 18E | 3 NW1/4 | 192 |
| WREN-48 | Redhawk Copper, Inc | AMC 371157 | 8S | 18E | 3 NE1/4 | 193 |
| WREN-49 | Redhawk Copper, Inc | AMC 371158 | 8S | 18E | 3 NE1/4 | 194 |
| WREN-50 | Redhawk Copper, Inc | AMC 371159 | 8S | 18E | 3 NE1/4 | 195 |
| WREN-51 | Redhawk Copper, Inc | AMC 371160 | 8S | 18E | 3 NE1/4 | 196 |
| WREN-52 | Redhawk Copper, Inc | AMC 371161 | 8S | 18E | 3 NE1/4 | 197 |
| WREN-25 | Redhawk Copper, Inc | AMC 373192 | 8S | 18E | 4 SW1/4 | 198 |
| WREN-26 | Redhawk Copper, Inc | AMC 373193 | 8S | 18E | 4 SW1/4 | 199 |
| WREN-27 | Redhawk Copper, Inc | AMC 373194 | 8S | 18E | 4 SW1/4 | 200 |
| WREN-28 | Redhawk Copper, Inc | AMC 373195 | 8S | 18E | 4 SW1/4 | 201 |
| WREN-29 | Redhawk Copper, Inc | AMC 373196 | 8S | 18E | 4 SW1/4 | 202 |
| WREN-30 | Redhawk Copper, Inc | AMC 373197 | 8S | 18E | 4 SW1/4 | 203 |
| WREN-31 | Redhawk Copper, Inc | AMC 373198 | 8S | 18E | 4 SW1/4 | 204 |
| WREN-32 | Redhawk Copper, Inc | AMC 373199 | 8S | 18E | 4 NE1/4 | 205 |
| WREN-33 | Redhawk Copper, Inc | AMC 373200 | 8S | 18E | 4 NE1/4 | 206 |
| WREN-34 | Redhawk Copper, Inc | AMC 373201 | 8S | 18E | 4 NE1/4 | 207 |
| WREN-35 | Redhawk Copper, Inc | AMC 373202 | 8S | 18E | 4 NW1/4 | 208 |
| WREN-36 | Redhawk Copper, Inc | AMC 373203 | 8S | 18E | 4 NW1/4 | 209 |
| WREN-37 | Redhawk Copper, Inc | AMC 373204 | 8S | 18E | 4 NW1/4 | 210 |
| WREN-38 | Redhawk Copper, Inc | AMC 373205 | 8S | 18E | 4 NW1/4 | 211 |
| WREN-39 | Redhawk Copper, Inc | AMC 373206 | 8S | 18E | 4 NE1/4 | 212 |
| WREN-40 | Redhawk Copper, Inc | AMC 373207 | 8S | 18E | 4 NE1/4 | 213 |
| WREN-41 | Redhawk Copper, Inc | AMC 373208 | 8S | 18E | 4 NE1/4 | 214 |
| WREN-42 | Redhawk Copper, Inc | AMC 373209 | 8S | 18E | 4 NE1/4 | 215 |
| WREN-43 | Redhawk Copper, Inc | AMC 373210 | 8S | 18E | 4 NE1/4 | 216 |
| NCC 1 | Redhawk Copper, Inc | AMC408299 | 7S | 18E | | 31 217 |
| NCC 2 | Redhawk Copper, Inc | AMC408300 | 7S | 18E | | 31 218 |
| NCC 3 | Redhawk Copper, Inc | AMC408301 | 7S | 18E | | 31 219 |
| NCC 4 | Redhawk Copper, Inc | AMC408302 | 7S | 18E | | 31 220 |
| NCC 5 | Redhawk Copper, Inc | AMC408303 | 7S | 18E | | 31 221 |
| NCC 6 | Redhawk Copper, Inc | AMC408304 | 7S | 18E | | 31 222 |
| NCC 7 | Redhawk Copper, Inc | AMC408305 | 7S | 18E | | 31 223 |
| NCC 8 | Redhawk Copper, Inc | AMC408306 | 7S | 18E | | 31 224 |
| NCC 9 | Redhawk Copper, Inc | AMC408307 | 7S | 18E | | 31 225 |
| NCC 10 | Redhawk Copper, Inc | AMC408308 | 7S | 18E | | 31 226 |
| NCC 11 | Redhawk Copper, Inc | AMC408309 | 7S | 18E | | 31 227 |
| NCC 12 | Redhawk Copper, Inc | AMC408310 | 7S | 18E | | 31 228 |
| NCC 13 | Redhawk Copper, Inc | AMC408311 | 7S | 18E | | 31 229 |
| NCC 14 | Redhawk Copper, Inc | AMC408312 | 7S | 18E | | 31 230 |
| NCC 15 | Redhawk Copper, Inc | AMC408313 | 7S | 18E | | 31 231 |
| NCC 16 | Redhawk Copper, Inc | AMC408314 | 7S | 18E | | 31 232 |
| NCC 17 | Redhawk Copper, Inc | AMC408315 | 7S | 18E | | 31 233 |
| NCC 18 | Redhawk Copper, Inc | AMC408316 | 7S | 18E | | 31 234 |
| NCC 19 | Redhawk Copper, Inc | AMC408317 | 7S | 18E | | 31 235 |
| NCC 20 | Redhawk Copper, Inc | AMC408318 | 7S | 18E | | 31 236 |
| NCC 51 | Redhawk Copper, Inc | AMC408321 | 7S | 18E | | 30 237 |
| NCC 90 | Redhawk Copper, Inc | AMC408323 | 7S | 18E | | 19 238 |
| NCC 91 | Redhawk Copper, Inc | AMC408324 | 7S | 18E | | 19 239 |
| NCC 92 | Redhawk Copper, Inc | AMC408325 | 7S | 18E | | 19 240 |
| NCC 100 | Redhawk Copper, Inc | AMC408326 | 7S | 18E | | 19 241 |
| NCC 101 | Redhawk Copper, Inc | AMC408327 | 7S | 18E | | 19 242 |
| NCC 102 | Redhawk Copper, Inc | AMC408328 | 7S | 18E | | 19 243 |
| NCC 93 | Redhawk Copper, Inc | AMC408329 | 7S | 18E | | 18 244 |

RECEIVED
BLM AZ STATE OFFICE
2012 AUG 21 P 1:50
PHOENIX, ARIZONA

RECEIVED
BLM AZ STATE OFFICE
2012 DEC 28 A 10:00
PHOENIX, ARIZONA

EXHIBIT A

| Claim Name | Owner of Record | BLM AMC Serial # | G&SR BM | | Section | |
|------------|---------------------|---------------------|---------|-----|---------|-----|
| | | | Twn | Rng | | |
| NCC 94 | Redhawk Copper, Inc | AMC408330 | 7S | 18E | 18 | 245 |
| NCC 95 | Redhawk Copper, Inc | AMC408331 | 7S | 18E | 18 | 246 |
| NCC 96 | Redhawk Copper, Inc | AMC408332 | 7S | 18E | 18 | 247 |
| NCC 97 | Redhawk Copper, Inc | AMC408333 | 7S | 18E | 18 | 248 |
| NCC 98 | Redhawk Copper, Inc | AMC408334 | 7S | 18E | 18 | 249 |
| NCC 99 | Redhawk Copper, Inc | AMC408335 | 7S | 18E | 18 | 250 |
| NCC 103 | Redhawk Copper, Inc | AMC408336 | 7S | 18E | 18 | 251 |
| NCC 104 | Redhawk Copper, Inc | AMC408337 | 7S | 18E | 18 | 252 |
| NCC 105 | Redhawk Copper, Inc | AMC408338 | 7S | 18E | 18 | 253 |
| NCC 106 | Redhawk Copper, Inc | AMC408339 | 7S | 18E | 18 | 254 |
| NCC 107 | Redhawk Copper, Inc | AMC408340 | 7S | 18E | 18 | 255 |
| NCC 108 | Redhawk Copper, Inc | AMC408341 | 7S | 18E | 18 | 256 |
| NCC 109 | Redhawk Copper, Inc | AMC408342 | 7S | 18E | 18 | 257 |
| NCC 110 | Redhawk Copper, Inc | AMC408343 | 7S | 18E | 18 | 258 |
| NCC 111 | Redhawk Copper, Inc | AMC408344 | 7S | 18E | 18 | 259 |
| NCC 112 | Redhawk Copper, Inc | AMC408345 | 7S | 18E | 18 | 260 |
| NCC 113 | Redhawk Copper, Inc | AMC408346 | 7S | 18E | 18 | 261 |
| NCC 114 | Redhawk Copper, Inc | AMC408347 | 7S | 18E | 18 | 262 |
| NCC 115 | Redhawk Copper, Inc | AMC408348 | 7S | 18E | 18 | 263 |
| NCC 116 | Redhawk Copper, Inc | AMC408349 | 7S | 18E | 18 | 264 |
| NCC 117 | Redhawk Copper, Inc | AMC408350 | 7S | 18E | 18 | 265 |
| NCC 118 | Redhawk Copper, Inc | AMC408351 | 7S | 18E | 18 | 266 |
| NCC 119 | Redhawk Copper, Inc | AMC408352 | 7S | 18E | 18 | 267 |
| NCC 120 | Redhawk Copper, Inc | AMC408353 | 7S | 18E | 18 | 268 |
| NCC 121 | Redhawk Copper, Inc | AMC408354 | 7S | 18E | 18 | 269 |
| NCC 122 | Redhawk Copper, Inc | AMC408355 | 7S | 18E | 18 | 270 |
| NCC 123 | Redhawk Copper, Inc | AMC408356 | 7S | 18E | 18 | 271 |
| NCC 124 | Redhawk Copper, Inc | AMC408357 | 7S | 18E | 18 | 272 |
| NCC 125 | Redhawk Copper, Inc | AMC408358 | 7S | 18E | 18 | 273 |
| NCC 126 | Redhawk Copper, Inc | AMC408359 | 7S | 18E | 18 | 274 |
| NCC 127 | Redhawk Copper, Inc | AMC408360 | 7S | 18E | 18 | 275 |
| NCC 128 | Redhawk Copper, Inc | AMC408361 | 7S | 18E | 18 | 276 |
| NCC 129 | Redhawk Copper, Inc | AMC408362 | 7S | 18E | 18 | 277 |
| NCC 130 | Redhawk Copper, Inc | AMC408363 | 7S | 18E | 18 | 278 |
| NCC 131 | Redhawk Copper, Inc | AMC408364 | 7S | 18E | 18 | 279 |
| NCC 132 | Redhawk Copper, Inc | AMC408365 | 7S | 18E | 18 | 280 |
| NCC 232 | Redhawk Copper, Inc | AMC408366 | 7S | 18E | 17 | 281 |
| NCC 233 | Redhawk Copper, Inc | AMC408367 | 7S | 18E | 17 | 282 |
| NCC 234 | Redhawk Copper, Inc | AMC408368 | 7S | 18E | 17 | 283 |
| NCC 235 | Redhawk Copper, Inc | AMC408369 | 7S | 18E | 17 | 284 |
| NCC 241 | Redhawk Copper, Inc | AMC408370 | 7S | 18E | 17 | 285 |
| NCC 242 | Redhawk Copper, Inc | AMC408371 | 7S | 18E | 17 | 286 |
| NCC 243 | Redhawk Copper, Inc | AMC408372 | 7S | 18E | 17 | 287 |
| NCC 244 | Redhawk Copper, Inc | AMC408373 | 7S | 18E | 17 | 288 |
| NCC 245 | Redhawk Copper, Inc | AMC408374 | 7S | 18E | 17 | 289 |
| NCC 246 | Redhawk Copper, Inc | AMC408375 | 7S | 18E | 17 | 290 |
| NCC 247 | Redhawk Copper, Inc | AMC408376 | 7S | 18E | 17 | 291 |
| NCC 248 | Redhawk Copper, Inc | AMC408377 | 7S | 18E | 17 | 292 |
| NCC 272 | Redhawk Copper, Inc | AMC408378 | 7S | 18E | 28 | 293 |
| NCC 273 | Redhawk Copper, Inc | AMC408379 | 7S | 18E | 28 | 294 |
| NCC 274 | Redhawk Copper, Inc | AMC408380 | 7S | 18E | 28 | 295 |
| NCC 275 | Redhawk Copper, Inc | AMC408381 | 7S | 18E | 28 | 296 |
| NCC 276 | Redhawk Copper, Inc | AMC408382 | 7S | 18E | 28 | 297 |
| NCC 293 | Redhawk Copper, Inc | AMC408383 | 7S | 18E | 28 | 298 |
| NCC 294 | Redhawk Copper, Inc | AMC408384 | 7S | 18E | 28 | 299 |
| NCC 295 | Redhawk Copper, Inc | AMC408385 | 7S | 18E | 28 | 300 |
| NCC 296 | Redhawk Copper, Inc | AMC408386 | 7S | 18E | 28 | 301 |
| NCC 297 | Redhawk Copper, Inc | AMC408387 | 7S | 18E | 28 | 302 |
| NCC 298 | Redhawk Copper, Inc | AMC408388 | 7S | 18E | 28 | 303 |
| NCC 299 | Redhawk Copper, Inc | AMC408389 | 7S | 18E | 28 | 304 |
| NCC 300 | Redhawk Copper, Inc | AMC408390 | 7S | 18E | 28 | 305 |

PHOENIX, ARIZONA

PHOENIX, ARIZONA

2012 AUG 21 P 1:50

2012 DEC 28 A 10:00

RECEIVED
BLM AZ STATE OFFICE

RECEIVED
BLM AZ STATE OFFICE

EXHIBIT A

| Claim Name | Owner of Record | BLM AMC Serial # | G&SR BM | | Section | |
|------------|---------------------|---------------------|---------|-----|---------|-----|
| | | | Twn | Rng | | |
| NCC 301 | Redhawk Copper, Inc | AMC408391 | 7S | 18E | 28 | 306 |
| NCC 302 | Redhawk Copper, Inc | AMC408392 | 7S | 18E | 28 | 307 |
| NCC 319 | Redhawk Copper, Inc | AMC408393 | 7S | 18E | 28 | 308 |
| NCC 320 | Redhawk Copper, Inc | AMC408394 | 7S | 18E | 28 | 309 |
| NCC 321 | Redhawk Copper, Inc | AMC408395 | 7S | 18E | 28 | 310 |
| NCC 322 | Redhawk Copper, Inc | AMC408396 | 7S | 18E | 28 | 311 |
| NCC 323 | Redhawk Copper, Inc | AMC408397 | 7S | 18E | 28 | 312 |
| NCC 324 | Redhawk Copper, Inc | AMC408398 | 7S | 18E | 28 | 313 |
| NCC 325 | Redhawk Copper, Inc | AMC408399 | 7S | 18E | 28 | 314 |
| NCC 277 | Redhawk Copper, Inc | AMC408400 | 7S | 18E | 29 | 315 |
| NCC 278 | Redhawk Copper, Inc | AMC408401 | 7S | 18E | 29 | 316 |
| NCC 279 | Redhawk Copper, Inc | AMC408402 | 7S | 18E | 29 | 317 |
| NCC 280 | Redhawk Copper, Inc | AMC408403 | 7S | 18E | 29 | 318 |
| NCC 283 | Redhawk Copper, Inc | AMC408404 | 7S | 18E | 29 | 319 |
| NCC 284 | Redhawk Copper, Inc | AMC408405 | 7S | 18E | 29 | 320 |
| NCC 285 | Redhawk Copper, Inc | AMC408406 | 7S | 18E | 29 | 321 |
| NCC 286 | Redhawk Copper, Inc | AMC408407 | 7S | 18E | 29 | 322 |
| NCC 287 | Redhawk Copper, Inc | AMC408408 | 7S | 18E | 29 | 323 |
| NCC 288 | Redhawk Copper, Inc | AMC408409 | 7S | 18E | 29 | 324 |
| NCC 289 | Redhawk Copper, Inc | AMC408410 | 7S | 18E | 29 | 325 |
| NCC 290 | Redhawk Copper, Inc | AMC408411 | 7S | 18E | 29 | 326 |
| NCC 291 | Redhawk Copper, Inc | AMC408412 | 7S | 18E | 29 | 327 |
| NCC 292 | Redhawk Copper, Inc | AMC408413 | 7S | 18E | 29 | 328 |
| NCC 303 | Redhawk Copper, Inc | AMC408414 | 7S | 18E | 29 | 329 |
| NCC 304 | Redhawk Copper, Inc | AMC408415 | 7S | 18E | 29 | 330 |
| NCC 305 | Redhawk Copper, Inc | AMC408416 | 7S | 18E | 29 | 331 |
| NCC 306 | Redhawk Copper, Inc | AMC408417 | 7S | 18E | 29 | 332 |
| NCC 307 | Redhawk Copper, Inc | AMC408418 | 7S | 18E | 29 | 333 |
| NCC 308 | Redhawk Copper, Inc | AMC408419 | 7S | 18E | 29 | 334 |
| NCC 309 | Redhawk Copper, Inc | AMC408420 | 7S | 18E | 29 | 335 |
| NCC 310 | Redhawk Copper, Inc | AMC408421 | 7S | 18E | 29 | 336 |
| NCC 311 | Redhawk Copper, Inc | AMC408422 | 7S | 18E | 29 | 337 |
| NCC 312 | Redhawk Copper, Inc | AMC408423 | 7S | 18E | 29 | 338 |
| NCC 313 | Redhawk Copper, Inc | AMC408424 | 7S | 18E | 29 | 339 |
| NCC 314 | Redhawk Copper, Inc | AMC408425 | 7S | 18E | 29 | 340 |
| NCC 315 | Redhawk Copper, Inc | AMC408426 | 7S | 18E | 29 | 341 |
| NCC 316 | Redhawk Copper, Inc | AMC408427 | 7S | 18E | 29 | 342 |
| NCC 317 | Redhawk Copper, Inc | AMC408428 | 7S | 18E | 29 | 343 |
| NCC 318 | Redhawk Copper, Inc | AMC408429 | 7S | 18E | 29 | 344 |
| NCC 329 | Redhawk Copper, Inc | AMC408430 | 7S | 18E | 29 | 345 |
| NCC 330 | Redhawk Copper, Inc | AMC408431 | 7S | 18E | 29 | 346 |
| NCC 331 | Redhawk Copper, Inc | AMC408432 | 7S | 18E | 29 | 347 |
| NCC 332 | Redhawk Copper, Inc | AMC408433 | 7S | 18E | 29 | 348 |
| NCC 333 | Redhawk Copper, Inc | AMC408434 | 7S | 18E | 29 | 349 |
| NCC 334 | Redhawk Copper, Inc | AMC408435 | 7S | 18E | 29 | 350 |
| NCC 335 | Redhawk Copper, Inc | AMC408436 | 7S | 18E | 29 | 351 |
| NCC 336 | Redhawk Copper, Inc | AMC408437 | 7S | 18E | 29 | 352 |
| NCC 326 | Redhawk Copper, Inc | AMC408438 | 7S | 18E | 33 | 353 |
| NCC 327 | Redhawk Copper, Inc | AMC408439 | 7S | 18E | 33 | 354 |
| NCC 328 | Redhawk Copper, Inc | AMC408440 | 7S | 18E | 33 | 355 |
| NCC 337 | Redhawk Copper, Inc | AMC408441 | 7S | 18E | 33 | 356 |
| NCC 338 | Redhawk Copper, Inc | AMC408442 | 7S | 18E | 33 | 357 |
| NCC 339 | Redhawk Copper, Inc | AMC408443 | 7S | 18E | 33 | 358 |
| NCC 368 | Redhawk Copper, Inc | AMC408444 | 7S | 18E | 34 | 359 |
| NCC 367 | Redhawk Copper, Inc | AMC408445 | 7S | 18E | 34 | 360 |
| NCC 368 | Redhawk Copper, Inc | AMC408446 | 7S | 18E | 34 | 361 |
| NCC 369 | Redhawk Copper, Inc | AMC408447 | 7S | 18E | 34 | 362 |
| NCC 370 | Redhawk Copper, Inc | AMC408448 | 7S | 18E | 34 | 363 |
| NCC 371 | Redhawk Copper, Inc | AMC408449 | 7S | 18E | 34 | 364 |
| NCC 372 | Redhawk Copper, Inc | AMC408450 | 7S | 18E | 34 | 365 |
| NCC 373 | Redhawk Copper, Inc | AMC408451 | 7S | 18E | 34 | 366 |

RECEIVED
BLM AZ STATE OFFICE
2012 AUG 21 P 1:50
PHOENIX, ARIZONA

RECEIVED
BLM AZ STATE OFFICE
2012 DEC 28 A 10:00
PHOENIX, ARIZONA

EXHIBIT A

| Claim Name | Owner of Record | BLM AMC Serial # | G&SR BM | | Section | |
|------------|---------------------|---------------------|---------|-----|---------|-----|
| | | | Twn | Rng | | |
| NCC 374 | Redhawk Copper, Inc | AMC408452 | 7S | 18E | 34 | 367 |
| NCC 383 | Redhawk Copper, Inc | AMC408453 | 7S | 18E | 34 | 368 |
| NCC 394 | Redhawk Copper, Inc | AMC408454 | 7S | 18E | 34 | 369 |
| NCC 395 | Redhawk Copper, Inc | AMC408455 | 7S | 18E | 34 | 370 |
| NCC 396 | Redhawk Copper, Inc | AMC408456 | 7S | 18E | 34 | 371 |
| NCC 397 | Redhawk Copper, Inc | AMC408457 | 7S | 18E | 34 | 372 |
| NCC 398 | Redhawk Copper, Inc | AMC408458 | 7S | 18E | 34 | 373 |
| NCC 399 | Redhawk Copper, Inc | AMC408459 | 7S | 18E | 34 | 374 |
| NCC 400 | Redhawk Copper, Inc | AMC408460 | 7S | 18E | 34 | 375 |
| NCC 401 | Redhawk Copper, Inc | AMC408461 | 7S | 18E | 34 | 376 |
| NCC 528 | Redhawk Copper, Inc | AMC408462 | 7S | 17E | 24 | 377 |
| NCC 529 | Redhawk Copper, Inc | AMC408463 | 7S | 17E | 24 | 378 |
| NCC 530 | Redhawk Copper, Inc | AMC408464 | 7S | 17E | 24 | 379 |
| NCC 531 | Redhawk Copper, Inc | AMC408465 | 7S | 17E | 24 | 380 |
| NCC 532 | Redhawk Copper, Inc | AMC408466 | 7S | 17E | 24 | 381 |
| NCC 533 | Redhawk Copper, Inc | AMC408467 | 7S | 17E | 24 | 382 |
| NCC 534 | Redhawk Copper, Inc | AMC408468 | 7S | 17E | 24 | 383 |
| NCC 535 | Redhawk Copper, Inc | AMC408469 | 7S | 17E | 24 | 384 |
| NCC 536 | Redhawk Copper, Inc | AMC408470 | 7S | 17E | 24 | 385 |
| NCC 537 | Redhawk Copper, Inc | AMC408471 | 7S | 17E | 24 | 386 |
| NCC 538 | Redhawk Copper, Inc | AMC408472 | 7S | 17E | 24 | 387 |
| NCC 539 | Redhawk Copper, Inc | AMC408473 | 7S | 17E | 24 | 388 |
| NCC 540 | Redhawk Copper, Inc | AMC408474 | 7S | 17E | 24 | 389 |
| NCC 541 | Redhawk Copper, Inc | AMC408475 | 7S | 17E | 24 | 390 |
| NCC 542 | Redhawk Copper, Inc | AMC408476 | 7S | 17E | 24 | 391 |
| NCC 543 | Redhawk Copper, Inc | AMC408477 | 7S | 17E | 24 | 392 |
| NCC 544 | Redhawk Copper, Inc | AMC408478 | 7S | 17E | 24 | 393 |
| NCC 545 | Redhawk Copper, Inc | AMC408479 | 7S | 17E | 24 | 394 |
| NCC 591 | Redhawk Copper, Inc | AMC408480 | 7S | 17E | 12 | 395 |
| NCC 592 | Redhawk Copper, Inc | AMC408481 | 7S | 17E | 12 | 396 |
| NCC 593 | Redhawk Copper, Inc | AMC408482 | 7S | 17E | 12 | 397 |
| NCC 594 | Redhawk Copper, Inc | AMC408483 | 7S | 17E | 12 | 398 |
| NCC 595 | Redhawk Copper, Inc | AMC408484 | 7S | 17E | 12 | 399 |
| NCC 596 | Redhawk Copper, Inc | AMC408485 | 7S | 17E | 12 | 400 |
| NCC 597 | Redhawk Copper, Inc | AMC408486 | 7S | 17E | 12 | 401 |
| NCC 598 | Redhawk Copper, Inc | AMC408487 | 7S | 17E | 12 | 402 |
| NCC 599 | Redhawk Copper, Inc | AMC408488 | 7S | 17E | 12 | 403 |
| NCC 600 | Redhawk Copper, Inc | AMC408489 | 7S | 17E | 12 | 404 |
| NCC 601 | Redhawk Copper, Inc | AMC408490 | 7S | 17E | 12 | 405 |
| NCC 602 | Redhawk Copper, Inc | AMC408491 | 7S | 17E | 12 | 406 |
| NCC 603 | Redhawk Copper, Inc | AMC408492 | 7S | 17E | 12 | 407 |
| NCC 604 | Redhawk Copper, Inc | AMC408493 | 7S | 17E | 12 | 408 |
| NCC 605 | Redhawk Copper, Inc | AMC408494 | 7S | 17E | 12 | 409 |
| NCC 606 | Redhawk Copper, Inc | AMC408495 | 7S | 17E | 12 | 410 |
| NCC 607 | Redhawk Copper, Inc | AMC408496 | 7S | 17E | 12 | 411 |
| NCC 608 | Redhawk Copper, Inc | AMC408497 | 7S | 17E | 12 | 412 |
| NCC 609 | Redhawk Copper, Inc | AMC408498 | 7S | 17E | 11 | 413 |
| NCC 610 | Redhawk Copper, Inc | AMC408499 | 7S | 17E | 11 | 414 |
| NCC 611 | Redhawk Copper, Inc | AMC408500 | 7S | 17E | 11 | 415 |
| NCC 612 | Redhawk Copper, Inc | AMC408501 | 7S | 17E | 11 | 416 |
| NCC 613 | Redhawk Copper, Inc | AMC408502 | 7S | 17E | 11 | 417 |
| NCC 614 | Redhawk Copper, Inc | AMC408503 | 7S | 17E | 11 | 418 |
| NCC 615 | Redhawk Copper, Inc | AMC408504 | 7S | 17E | 11 | 419 |
| NCC 616 | Redhawk Copper, Inc | AMC408505 | 7S | 17E | 11 | 420 |
| NCC 617 | Redhawk Copper, Inc | AMC408506 | 7S | 17E | 11 | 421 |
| NCC 618 | Redhawk Copper, Inc | AMC408507 | 7S | 17E | 11 | 422 |
| NCC 619 | Redhawk Copper, Inc | AMC408508 | 7S | 17E | 11 | 423 |
| NCC 620 | Redhawk Copper, Inc | AMC408509 | 7S | 17E | 11 | 424 |
| NCC 621 | Redhawk Copper, Inc | AMC408510 | 7S | 17E | 11 | 425 |
| NCC 622 | Redhawk Copper, Inc | AMC408511 | 7S | 17E | 11 | 426 |
| NCC 623 | Redhawk Copper, Inc | AMC408512 | 7S | 17E | 11 | 427 |

PHOENIX, ARIZONA

PHOENIX, ARIZONA

2012 AUG 21 P 1:50
2012 DEC 28 A 10:00

RECEIVED
BLM AZ STATE OFFICE
RECEIVED
BLM AZ STATE OFFICE

EXHIBIT A

| Claim Name | Owner of Record | BLM AMC Serial # | G&SR BM | | Section | |
|------------|---------------------|---------------------|---------|-----|---------|-----|
| | | | Twn | Rng | | |
| NCC 624 | Redhawk Copper, Inc | AMC408513 | 7S | 17E | 11 | 428 |
| NCC 625 | Redhawk Copper, Inc | AMC408514 | 7S | 17E | 11 | 429 |
| NCC 626 | Redhawk Copper, Inc | AMC408515 | 7S | 17E | 11 | 430 |
| NCC 636 | Redhawk Copper, Inc | AMC408516 | 7S | 17E | 14 | 431 |
| NCC 637 | Redhawk Copper, Inc | AMC408517 | 7S | 17E | 14 | 432 |
| NCC 638 | Redhawk Copper, Inc | AMC408518 | 7S | 17E | 14 | 433 |
| NCC 639 | Redhawk Copper, Inc | AMC408519 | 7S | 17E | 14 | 434 |
| NCC 640 | Redhawk Copper, Inc | AMC408520 | 7S | 17E | 14 | 435 |
| NCC 641 | Redhawk Copper, Inc | AMC408521 | 7S | 17E | 14 | 436 |
| NCC 642 | Redhawk Copper, Inc | AMC408522 | 7S | 17E | 14 | 437 |
| NCC 643 | Redhawk Copper, Inc | AMC408523 | 7S | 17E | 14 | 438 |
| NCC 644 | Redhawk Copper, Inc | AMC408524 | 7S | 17E | 14 | 439 |
| NCC 645 | Redhawk Copper, Inc | AMC408525 | 7S | 17E | 14 | 440 |
| NCC 646 | Redhawk Copper, Inc | AMC408526 | 7S | 17E | 14 | 441 |
| NCC 647 | Redhawk Copper, Inc | AMC408527 | 7S | 17E | 14 | 442 |
| NCC 648 | Redhawk Copper, Inc | AMC408528 | 7S | 17E | 14 | 443 |
| NCC 649 | Redhawk Copper, Inc | AMC408529 | 7S | 17E | 14 | 444 |
| NCC 650 | Redhawk Copper, Inc | AMC408530 | 7S | 17E | 14 | 445 |
| NCC 651 | Redhawk Copper, Inc | AMC408531 | 7S | 17E | 14 | 446 |
| NCC 652 | Redhawk Copper, Inc | AMC408532 | 7S | 17E | 14 | 447 |
| NCC 653 | Redhawk Copper, Inc | AMC408533 | 7S | 17E | 14 | 448 |
| NCC 654 | Redhawk Copper, Inc | AMC408534 | 7S | 17E | 14 | 449 |
| NCC 655 | Redhawk Copper, Inc | AMC408535 | 7S | 17E | 14 | 450 |
| NCC 656 | Redhawk Copper, Inc | AMC408536 | 7S | 17E | 14 | 451 |
| NCC 657 | Redhawk Copper, Inc | AMC408537 | 7S | 17E | 14 | 452 |
| NCC 658 | Redhawk Copper, Inc | AMC408538 | 7S | 17E | 14 | 453 |
| NCC 659 | Redhawk Copper, Inc | AMC408539 | 7S | 17E | 14 | 454 |
| NCC 660 | Redhawk Copper, Inc | AMC408540 | 7S | 17E | 14 | 455 |
| NCC 661 | Redhawk Copper, Inc | AMC408541 | 7S | 17E | 14 | 456 |
| NCC 662 | Redhawk Copper, Inc | AMC408542 | 7S | 17E | 14 | 457 |
| NCC 663 | Redhawk Copper, Inc | AMC408543 | 7S | 17E | 14 | 458 |
| NCC 664 | Redhawk Copper, Inc | AMC408544 | 7S | 17E | 14 | 459 |
| NCC 665 | Redhawk Copper, Inc | AMC408545 | 7S | 17E | 14 | 460 |
| NCC 666 | Redhawk Copper, Inc | AMC408546 | 7S | 17E | 14 | 461 |
| NCC 667 | Redhawk Copper, Inc | AMC408547 | 7S | 17E | 14 | 462 |
| NCC 668 | Redhawk Copper, Inc | AMC408548 | 7S | 17E | 14 | 463 |
| NCC 669 | Redhawk Copper, Inc | AMC408549 | 7S | 17E | 14 | 464 |
| NCC 670 | Redhawk Copper, Inc | AMC408550 | 7S | 17E | 14 | 465 |
| NCC 671 | Redhawk Copper, Inc | AMC408551 | 7S | 17E | 14 | 466 |
| NCC 672 | Redhawk Copper, Inc | AMC408552 | 7S | 17E | 23 | 467 |
| NCC 673 | Redhawk Copper, Inc | AMC408553 | 7S | 17E | 23 | 468 |
| NCC 674 | Redhawk Copper, Inc | AMC408554 | 7S | 17E | 23 | 469 |
| NCC 675 | Redhawk Copper, Inc | AMC408555 | 7S | 17E | 23 | 470 |
| NCC 676 | Redhawk Copper, Inc | AMC408556 | 7S | 17E | 23 | 471 |
| NCC 677 | Redhawk Copper, Inc | AMC408557 | 7S | 17E | 23 | 472 |
| NCC 678 | Redhawk Copper, Inc | AMC408558 | 7S | 17E | 23 | 473 |
| NCC 679 | Redhawk Copper, Inc | AMC408559 | 7S | 17E | 23 | 474 |
| NCC 680 | Redhawk Copper, Inc | AMC408560 | 7S | 17E | 23 | 475 |
| NCC 681 | Redhawk Copper, Inc | AMC408561 | 7S | 17E | 23 | 476 |
| NCC 682 | Redhawk Copper, Inc | AMC408562 | 7S | 17E | 23 | 477 |
| NCC 683 | Redhawk Copper, Inc | AMC408563 | 7S | 17E | 23 | 478 |
| NCC 684 | Redhawk Copper, Inc | AMC408564 | 7S | 17E | 23 | 479 |
| NCC 685 | Redhawk Copper, Inc | AMC408565 | 7S | 17E | 23 | 480 |
| NCC 686 | Redhawk Copper, Inc | AMC408566 | 7S | 17E | 23 | 481 |
| NCC 687 | Redhawk Copper, Inc | AMC408567 | 7S | 17E | 23 | 482 |
| NCC 688 | Redhawk Copper, Inc | AMC408568 | 7S | 17E | 23 | 483 |
| NCC 689 | Redhawk Copper, Inc | AMC408569 | 7S | 17E | 23 | 484 |
| NCC 690 | Redhawk Copper, Inc | AMC408570 | 7S | 17E | 23 | 485 |
| NCC 691 | Redhawk Copper, Inc | AMC408571 | 7S | 17E | 23 | 486 |
| NCC 692 | Redhawk Copper, Inc | AMC408572 | 7S | 17E | 23 | 487 |
| NCC 705 | Redhawk Copper, Inc | AMC408573 | 7S | 17E | 23 | 488 |

RECEIVED
BLM AZ STATE OFFICE
2012 AUG 21 P 1:50
PHOENIX, ARIZONA

RECEIVED
BLM AZ STATE OFFICE
2012 DEC 28 A 10:00
PHOENIX, ARIZONA

EXHIBIT A

| Claim Name | Owner of Record | BLM AMC Serial # | G&SR BM | | Section | |
|------------|---------------------|---------------------|---------|-----|---------|-----|
| | | | Twn | Rng | | |
| NCC 706 | Redhawk Copper, Inc | AMC408574 | 7S | 17E | 23 | 489 |
| NCC 707 | Redhawk Copper, Inc | AMC408575 | 7S | 17E | 23 | 490 |
| NCC 708 | Redhawk Copper, Inc | AMC408576 | 7S | 17E | 10 | 491 |
| NCC 709 | Redhawk Copper, Inc | AMC408577 | 7S | 17E | 10 | 492 |
| NCC 710 | Redhawk Copper, Inc | AMC408578 | 7S | 17E | 10 | 493 |
| NCC 711 | Redhawk Copper, Inc | AMC408579 | 7S | 17E | 10 | 494 |
| NCC 712 | Redhawk Copper, Inc | AMC408580 | 7S | 17E | 10 | 495 |
| NCC 713 | Redhawk Copper, Inc | AMC408581 | 7S | 17E | 10 | 496 |
| NCC 714 | Redhawk Copper, Inc | AMC408582 | 7S | 17E | 10 | 497 |
| NCC 715 | Redhawk Copper, Inc | AMC408583 | 7S | 17E | 10 | 498 |
| NCC 716 | Redhawk Copper, Inc | AMC408584 | 7S | 17E | 10 | 499 |
| NCC 717 | Redhawk Copper, Inc | AMC408585 | 7S | 17E | 10 | 500 |
| NCC 718 | Redhawk Copper, Inc | AMC408586 | 7S | 17E | 10 | 501 |
| NCC 719 | Redhawk Copper, Inc | AMC408587 | 7S | 17E | 10 | 502 |
| NCC 720 | Redhawk Copper, Inc | AMC408588 | 7S | 17E | 10 | 503 |
| NCC 721 | Redhawk Copper, Inc | AMC408589 | 7S | 17E | 10 | 504 |
| NCC 722 | Redhawk Copper, Inc | AMC408590 | 7S | 17E | 10 | 505 |
| NCC 723 | Redhawk Copper, Inc | AMC408591 | 7S | 17E | 10 | 506 |
| NCC 724 | Redhawk Copper, Inc | AMC408592 | 7S | 17E | 10 | 507 |
| NCC 725 | Redhawk Copper, Inc | AMC408593 | 7S | 17E | 10 | 508 |
| NCC 726 | Redhawk Copper, Inc | AMC408594 | 7S | 17E | 10 | 508 |
| NCC 727 | Redhawk Copper, Inc | AMC408595 | 7S | 17E | 10 | 510 |
| NCC 728 | Redhawk Copper, Inc | AMC408596 | 7S | 17E | 10 | 511 |
| NCC 729 | Redhawk Copper, Inc | AMC408597 | 7S | 17E | 10 | 512 |
| NCC 730 | Redhawk Copper, Inc | AMC408598 | 7S | 17E | 10 | 513 |
| NCC 731 | Redhawk Copper, Inc | AMC408599 | 7S | 17E | 10 | 514 |
| NCC 732 | Redhawk Copper, Inc | AMC408600 | 7S | 17E | 10 | 515 |
| NCC 733 | Redhawk Copper, Inc | AMC408601 | 7S | 17E | 10 | 516 |
| NCC 734 | Redhawk Copper, Inc | AMC408602 | 7S | 17E | 10 | 517 |
| NCC 735 | Redhawk Copper, Inc | AMC408603 | 7S | 17E | 10 | 518 |
| NCC 736 | Redhawk Copper, Inc | AMC408604 | 7S | 17E | 10 | 519 |
| NCC 737 | Redhawk Copper, Inc | AMC408605 | 7S | 17E | 10 | 520 |
| NCC 738 | Redhawk Copper, Inc | AMC408606 | 7S | 17E | 10 | 521 |
| NCC 739 | Redhawk Copper, Inc | AMC408607 | 7S | 17E | 10 | 522 |
| NCC 740 | Redhawk Copper, Inc | AMC408608 | 7S | 17E | 10 | 523 |
| NCC 741 | Redhawk Copper, Inc | AMC408609 | 7S | 17E | 10 | 524 |
| NCC 742 | Redhawk Copper, Inc | AMC408610 | 7S | 17E | 10 | 525 |
| NCC 743 | Redhawk Copper, Inc | AMC408611 | 7S | 17E | 10 | 526 |
| NCC 236 | Redhawk Copper, Inc | AMC409378 | 7S | 18E | 17 | 527 |
| NCC 237 | Redhawk Copper, Inc | AMC409379 | 7S | 18E | 17 | 528 |
| NCC 375 | Redhawk Copper, Inc | AMC409380 | 7S | 18E | 35 | 529 |
| NCC 376 | Redhawk Copper, Inc | AMC409381 | 7S | 18E | 35 | 530 |
| NCC 377 | Redhawk Copper, Inc | AMC409382 | 7S | 18E | 35 | 531 |
| NCC 378 | Redhawk Copper, Inc | AMC409383 | 7S | 18E | 35 | 532 |
| NCC 379 | Redhawk Copper, Inc | AMC409384 | 7S | 18E | 35 | 533 |
| NCC 380 | Redhawk Copper, Inc | AMC409385 | 7S | 18E | 35 | 534 |
| NCC 381 | Redhawk Copper, Inc | AMC409386 | 7S | 18E | 35 | 535 |
| NCC 382 | Redhawk Copper, Inc | AMC409387 | 7S | 18E | 35 | 536 |
| NCC 383 | Redhawk Copper, Inc | AMC409388 | 7S | 18E | 35 | 537 |
| NCC 384 | Redhawk Copper, Inc | AMC409389 | 7S | 18E | 35 | 538 |
| NCC 385 | Redhawk Copper, Inc | AMC409390 | 7S | 18E | 35 | 539 |
| NCC 386 | Redhawk Copper, Inc | AMC409391 | 7S | 18E | 35 | 540 |
| NCC 387 | Redhawk Copper, Inc | AMC409392 | 7S | 18E | 35 | 541 |
| NCC 388 | Redhawk Copper, Inc | AMC409393 | 7S | 18E | 35 | 542 |
| NCC 389 | Redhawk Copper, Inc | AMC409394 | 7S | 18E | 35 | 543 |
| NCC 390 | Redhawk Copper, Inc | AMC409395 | 7S | 18E | 35 | 544 |
| NCC 391 | Redhawk Copper, Inc | AMC409396 | 7S | 18E | 35 | 545 |
| NCC 392 | Redhawk Copper, Inc | AMC409397 | 7S | 18E | 35 | 546 |
| NCC 411 | Redhawk Copper, Inc | AMC409398 | 7S | 18E | 35 | 547 |
| NCC 412 | Redhawk Copper, Inc | AMC409399 | 7S | 18E | 35 | 548 |
| NCC 413 | Redhawk Copper, Inc | AMC409400 | 7S | 18E | 35 | 549 |

RECEIVED
BLM AZ STATE OFFICE
2012 AUG 21 P 1:50
PHOENIX, ARIZONA

RECEIVED
BLM AZ STATE OFFICE
2012 DEC 28 A 10:00
PHOENIX, ARIZONA

EXHIBIT A

| Claim Name | Owner of Record | BLM AMC Serial # | G&SR BM | | Section | |
|------------|---------------------|---------------------|---------|-----|---------|-----|
| | | | Twn | Rng | | |
| NCC 414 | Redhawk Copper, Inc | AMC409401 | 7S | 18E | 35 | 550 |
| NCC 415 | Redhawk Copper, Inc | AMC409402 | 7S | 18E | 35 | 551 |
| NCC 416 | Redhawk Copper, Inc | AMC409403 | 7S | 18E | 35 | 552 |
| NCC 417 | Redhawk Copper, Inc | AMC409404 | 7S | 18E | 35 | 553 |
| NCC 418 | Redhawk Copper, Inc | AMC409405 | 7S | 18E | 35 | 554 |
| NCC 419 | Redhawk Copper, Inc | AMC409406 | 7S | 18E | 35 | 555 |
| NCC 420 | Redhawk Copper, Inc | AMC409407 | 7S | 18E | 35 | 556 |
| NCC 421 | Redhawk Copper, Inc | AMC409408 | 7S | 18E | 35 | 557 |
| NCC 422 | Redhawk Copper, Inc | AMC409409 | 7S | 18E | 35 | 558 |
| NCC 423 | Redhawk Copper, Inc | AMC409410 | 7S | 18E | 35 | 559 |
| NCC 424 | Redhawk Copper, Inc | AMC409411 | 7S | 18E | 35 | 560 |
| NCC 425 | Redhawk Copper, Inc | AMC409412 | 7S | 18E | 35 | 561 |
| NCC 426 | Redhawk Copper, Inc | AMC409413 | 7S | 18E | 35 | 562 |
| NCC 427 | Redhawk Copper, Inc | AMC409414 | 7S | 18E | 35 | 563 |
| NCC 428 | Redhawk Copper, Inc | AMC409415 | 7S | 18E | 35 | 564 |
| NCC 41 | Redhawk Copper, Inc | AMC411910 | 7S | 18E | 30 | 565 |
| NCC 42 | Redhawk Copper, Inc | AMC411911 | 7S | 18E | 30 | 566 |
| NCC 43 | Redhawk Copper, Inc | AMC411912 | 7S | 18E | 30 | 567 |
| NCC 44 | Redhawk Copper, Inc | AMC411913 | 7S | 18E | 30 | 568 |
| NCC 45 | Redhawk Copper, Inc | AMC411914 | 7S | 18E | 30 | 569 |
| NCC 46 | Redhawk Copper, Inc | AMC411915 | 7S | 18E | 30 | 570 |
| NCC 47 | Redhawk Copper, Inc | AMC411916 | 7S | 18E | 30 | 571 |
| NCC 48 | Redhawk Copper, Inc | AMC411917 | 7S | 18E | 30 | 572 |
| NCC 53 | Redhawk Copper, Inc | AMC411918 | 7S | 18E | 30 | 573 |
| NCC 54 | Redhawk Copper, Inc | AMC411919 | 7S | 18E | 30 | 574 |
| NCC 55 | Redhawk Copper, Inc | AMC411920 | 7S | 18E | 30 | 575 |
| NCC 56 | Redhawk Copper, Inc | AMC411921 | 7S | 18E | 30 | 576 |
| NCC 57 | Redhawk Copper, Inc | AMC411922 | 7S | 18E | 30 | 577 |
| NCC 58 | Redhawk Copper, Inc | AMC411923 | 7S | 18E | 30 | 578 |
| NCC 59 | Redhawk Copper, Inc | AMC411924 | 7S | 18E | 30 | 579 |
| NCC 60 | Redhawk Copper, Inc | AMC411925 | 7S | 18E | 30 | 580 |
| NCC 61 | Redhawk Copper, Inc | AMC411926 | 7S | 18E | 30 | 581 |
| NCC 62 | Redhawk Copper, Inc | AMC411927 | 7S | 18E | 30 | 582 |
| NCC 63 | Redhawk Copper, Inc | AMC411928 | 7S | 18E | 30 | 583 |
| NCC 64 | Redhawk Copper, Inc | AMC411929 | 7S | 18E | 30 | 584 |
| NCC 65 | Redhawk Copper, Inc | AMC411930 | 7S | 18E | 30 | 585 |
| NCC 66 | Redhawk Copper, Inc | AMC411931 | 7S | 18E | 30 | 586 |
| NCC 67 | Redhawk Copper, Inc | AMC411932 | 7S | 18E | 30 | 587 |
| NCC 68 | Redhawk Copper, Inc | AMC411933 | 7S | 18E | 30 | 588 |
| NCC 69 | Redhawk Copper, Inc | AMC411934 | 7S | 18E | 30 | 589 |
| NCC 70 | Redhawk Copper, Inc | AMC411935 | 7S | 18E | 30 | 590 |
| NCC 71 | Redhawk Copper, Inc | AMC411936 | 7S | 18E | 30 | 591 |
| NCC 72 | Redhawk Copper, Inc | AMC411937 | 7S | 18E | 30 | 592 |
| NCC 73 | Redhawk Copper, Inc | AMC411938 | 7S | 18E | 30 | 593 |
| NCC 74 | Redhawk Copper, Inc | AMC411939 | 7S | 18E | 30 | 594 |
| NCC 75 | Redhawk Copper, Inc | AMC411940 | 7S | 18E | 30 | 595 |
| NCC 76 | Redhawk Copper, Inc | AMC411941 | 7S | 18E | 30 | 596 |
| NCC 77 | Redhawk Copper, Inc | AMC411942 | 7S | 18E | 30 | 597 |
| NCC 78 | Redhawk Copper, Inc | AMC411943 | 7S | 18E | 30 | 598 |
| NCC 79 | Redhawk Copper, Inc | AMC411944 | 7S | 18E | 30 | 599 |
| NCC 80 | Redhawk Copper, Inc | AMC411945 | 7S | 18E | 30 | 600 |
| NCC 87 | Redhawk Copper, Inc | AMC411946 | 7S | 18E | 19 | 601 |
| NCC 88 | Redhawk Copper, Inc | AMC411947 | 7S | 18E | 19 | 602 |
| NCC 89 | Redhawk Copper, Inc | AMC411948 | 7S | 18E | 19 | 603 |
| NCC 257 | Redhawk Copper, Inc | AMC411949 | 7S | 18E | 20 | 604 |
| NCC 258 | Redhawk Copper, Inc | AMC411950 | 7S | 18E | 20 | 605 |
| NCC 259 | Redhawk Copper, Inc | AMC411951 | 7S | 18E | 20 | 606 |
| NCC 260 | Redhawk Copper, Inc | AMC411952 | 7S | 18E | 20 | 607 |
| NCC 261 | Redhawk Copper, Inc | AMC411953 | 7S | 18E | 20 | 608 |
| NCC 262 | Redhawk Copper, Inc | AMC411954 | 7S | 18E | 20 | 609 |
| NCC 283 | Redhawk Copper, Inc | AMC411955 | 7S | 18E | 20 | 610 |

PHOENIX, ARIZONA

PHOENIX, ARIZONA

2012 AUG 21 P 1:50

2012 DEC 28 A 10:00

RECEIVED
BLM AZ STATE OFFICE
RECEIVED
BLM AZ STATE OFFICE

EXHIBIT A

| Claim Name | Owner of Record | BLM AMC Serial # | G&SR BM | | Section | |
|------------|---------------------|---------------------|---------|-----|---------|-----|
| | | | Twn | Rng | | |
| NCC 264 | Redhawk Copper, Inc | AMC411956 | 7S | 18E | 20 | 611 |
| NCC 265 | Redhawk Copper, Inc | AMC411957 | 7S | 18E | 20 | 612 |
| NCC 266 | Redhawk Copper, Inc | AMC411958 | 7S | 18E | 20 | 613 |
| NCC 267 | Redhawk Copper, Inc | AMC411959 | 7S | 18E | 20 | 614 |
| NCC 268 | Redhawk Copper, Inc | AMC411960 | 7S | 18E | 20 | 615 |
| NCC 269 | Redhawk Copper, Inc | AMC411961 | 7S | 18E | 20 | 616 |
| NCC 270 | Redhawk Copper, Inc | AMC411962 | 7S | 18E | 20 | 617 |
| NCC 271 | Redhawk Copper, Inc | AMC411963 | 7S | 18E | 20 | 618 |
| NCC 81 | Redhawk Copper, Inc | AMC414010 | 7S | 18E | 19 | 619 |
| NCC 82 | Redhawk Copper, Inc | AMC414011 | 7S | 18E | 19 | 620 |
| NCC 83 | Redhawk Copper, Inc | AMC414012 | 7S | 18E | 19 | 621 |
| NCC 84 | Redhawk Copper, Inc | AMC414013 | 7S | 18E | 19 | 622 |
| NCC 85 | Redhawk Copper, Inc | AMC414014 | 7S | 18E | 19 | 623 |
| NCC 86 | Redhawk Copper, Inc | AMC414015 | 7S | 18E | 19 | 624 |
| NCC 340 | Redhawk Copper, Inc | AMC414016 | 8S | 18E | 4 | 625 |
| NCC 341 | Redhawk Copper, Inc | AMC414017 | 8S | 18E | 4 | 626 |
| NCC 342 | Redhawk Copper, Inc | AMC414018 | 8S | 18E | 5 | 627 |
| NCC 343 | Redhawk Copper, Inc | AMC414019 | 8S | 18E | 5 | 628 |
| NCC 344 | Redhawk Copper, Inc | AMC414020 | 8S | 18E | 5 | 629 |
| NCC 345 | Redhawk Copper, Inc | AMC414021 | 8S | 18E | 5 | 630 |
| NCC 346 | Redhawk Copper, Inc | AMC414022 | 8S | 18E | 5 | 631 |
| NCC 347 | Redhawk Copper, Inc | AMC414023 | 8S | 18E | 5 | 632 |
| NCC 348 | Redhawk Copper, Inc | AMC414024 | 8S | 18E | 5 | 633 |
| NCC 349 | Redhawk Copper, Inc | AMC414025 | 8S | 18E | 5 | 634 |
| NCC 350 | Redhawk Copper, Inc | AMC414026 | 8S | 18E | 5 | 635 |
| NCC 351 | Redhawk Copper, Inc | AMC414027 | 8S | 18E | 5 | 636 |
| NCC 352 | Redhawk Copper, Inc | AMC414028 | 8S | 18E | 5 | 637 |
| NCC 353 | Redhawk Copper, Inc | AMC414029 | 8S | 18E | 5 | 638 |
| NCC 354 | Redhawk Copper, Inc | AMC414030 | 8S | 18E | 4 | 639 |
| NCC 355 | Redhawk Copper, Inc | AMC414031 | 8S | 18E | 4 | 640 |
| NCC 356 | Redhawk Copper, Inc | AMC414032 | 8S | 18E | 4 | 641 |
| NCC 357 | Redhawk Copper, Inc | AMC414033 | 8S | 18E | 4 | 642 |
| NCC 358 | Redhawk Copper, Inc | AMC414034 | 8S | 18E | 5 | 643 |
| NCC 359 | Redhawk Copper, Inc | AMC414035 | 8S | 18E | 5 | 644 |
| NCC 360 | Redhawk Copper, Inc | AMC414036 | 8S | 18E | 5 | 645 |
| NCC 361 | Redhawk Copper, Inc | AMC414037 | 8S | 18E | 5 | 646 |
| NCC 362 | Redhawk Copper, Inc | AMC414038 | 8S | 18E | 5 | 647 |
| NCC 363 | Redhawk Copper, Inc | AMC414039 | 8S | 18E | 5 | 648 |
| NCC 364 | Redhawk Copper, Inc | AMC414040 | 8S | 18E | 4 | 649 |
| NCC 365 | Redhawk Copper, Inc | AMC414041 | 8S | 18E | 4 | 650 |
| NCC 510 | Redhawk Copper, Inc | AMC414042 | 7S | 17E | 24 | 651 |
| NCC 511 | Redhawk Copper, Inc | AMC414043 | 7S | 17E | 24 | 652 |
| NCC 512 | Redhawk Copper, Inc | AMC414044 | 7S | 17E | 24 | 653 |
| NCC 513 | Redhawk Copper, Inc | AMC414045 | 7S | 17E | 24 | 654 |
| NCC 514 | Redhawk Copper, Inc | AMC414046 | 7S | 17E | 24 | 655 |
| NCC 515 | Redhawk Copper, Inc | AMC414047 | 7S | 17E | 24 | 656 |
| NCC 516 | Redhawk Copper, Inc | AMC414048 | 7S | 17E | 24 | 657 |
| NCC 517 | Redhawk Copper, Inc | AMC414049 | 7S | 17E | 24 | 658 |
| NCC 518 | Redhawk Copper, Inc | AMC414050 | 7S | 17E | 24 | 659 |
| NCC 519 | Redhawk Copper, Inc | AMC414051 | 7S | 17E | 24 | 660 |
| NCC 520 | Redhawk Copper, Inc | AMC414052 | 7S | 17E | 24 | 661 |
| NCC 521 | Redhawk Copper, Inc | AMC414053 | 7S | 17E | 24 | 662 |
| NCC 522 | Redhawk Copper, Inc | AMC414054 | 7S | 17E | 24 | 663 |
| NCC 523 | Redhawk Copper, Inc | AMC414055 | 7S | 17E | 24 | 664 |
| NCC 524 | Redhawk Copper, Inc | AMC414056 | 7S | 17E | 24 | 665 |
| NCC 525 | Redhawk Copper, Inc | AMC414057 | 7S | 17E | 24 | 666 |
| NCC 526 | Redhawk Copper, Inc | AMC414058 | 7S | 17E | 24 | 667 |
| NCC 527 | Redhawk Copper, Inc | AMC414059 | 7S | 17E | 24 | 668 |
| NCC 546 | Redhawk Copper, Inc | AMC415832 | 7S | 17E | 13 | 669 |
| NCC 547 | Redhawk Copper, Inc | AMC415833 | 7S | 17E | 13 | 670 |
| NCC 548 | Redhawk Copper, Inc | AMC415834 | 7S | 17E | 13 | 671 |

RECEIVED
BLM AZ STATE OFFICE
2012 AUG 21 P 1:50
PHOENIX, ARIZONA

RECEIVED
BLM AZ STATE OFFICE
2012 DEC 28 A 10:00
PHOENIX, ARIZONA

LEAD CASEFILES:

REDHAWK COPPER - MILED 8/21/12

RECEIPT No. 2636424 (722 claims)

33845

371132

78902

373192

316095

408299

335144

409378

337099

411910

342788

414010

349069

415832

352300

352161

**United States Department of the Interior
Bureau of Land Management
LANDS/RECREATION & PLANNING
ONE N CENTRAL AVE
PHOENIX, AZ 85004 -2203
Phone: 602-417-9200**

Receipt

No: 2636424

| | |
|--|--|
| Transaction #: 2717010 | |
| Date of Transaction: 08/21/2012 | |
| CUSTOMER: | |
| REDHAWK COPPER INC 130 N REDINGTON RD SAN MANUEL, AZ 85631-1134 US | |

| LINE # | QTY | DESCRIPTION | REMARKS | UNIT PRICE | TOTAL |
|---------------|------|---|---------------------|------------|---------------------|
| 1 | 1.00 | LOCATABLE MINERALS / MINING CLAIMS- NOT NEW-UNADJUD, ONE AUTH NO. ONLY / MINING CLAIM MONEY RECEIVED CASES: AMC33873/\$101080.00 | MAINT 2013 / 722 | - n/a - | 101080.00 |
| TOTAL: | | | | | \$101,080.00 |

| PAYMENT INFORMATION | | | |
|---------------------|-----------|---|----------------------|
| 1 | AMOUNT: | 101080.00 | POSTMARKED: N/A |
| | TYPE: | CHECK | RECEIVED: 08/21/2012 |
| | CHECK NO: | 1358 | |
| | NAME: | REDHAWK COPPER INC 130 N REDINGTON RD SAN MANUEL AZ 85631-1134 US | |

| |
|---------|
| REMARKS |
| |

This receipt was generated by the automated BLM Collections and Billing System and is a paper representation of a portion of the official electronic record contained therein.

R. J. Sandberg
Redhawk Copper, Inc.
130 N. Redington Rd.
San Manuel, AZ 85631

U.S. Department of the Interior
Bureau of Land Management
Arizona State Office
222 North Central Ave
Phoenix, AZ 85004-2203

August 20, 2012

RECEIVED
BLM AZ STATE OFFICE
2012 AUG 21 P 1:49
PHOENIX, ARIZONA

Re: 2013 Mining Claim Maintenance Fees

To Whom it may concern:

Section 10101 of the Act of August 10, 1993 (Pub.L. 103-6, 107 Stat. 312) and amended June 30, 2004 requires the annual payment of a \$140.00 maintenance fee in order to hold and maintain an unpatented mining claim, mill site, or tunnel site.

Enclosed you will find our check (check # *1358*) in the amount of One Hundred One Thousand Eighty dollars (\$101,080.00) as payment of the maintenance fees for 722 unpatented mining claims (Albatross, et. al Claims) located in Pinal County, Arizona more particularly described on the attached Exhibit "A" (12 pages).

These maintenance fees are being paid by and on behalf of the owner, Redhawk Copper, Inc. for subsequent assessment year beginning September 1, 2012.

Please date stamp and return to Redhawk Copper, Inc. at the above address. If you have any questions concerning this filing please call me at (520) 609-3815.

Sincerely,



R. J. Sandberg
President Redhawk Copper, Inc.

NO. OF CLAIMS 722
AMOUNT 101,080.00
RECEIPT NO. 20310424
INIT. RJS
** BLM-ASO**

ENTERED IN COMPUTER
RE 9-5-12

EXHIBIT A

| Claim Name | Owner of Record | BLM AMC | | G&SR BM | | Section | |
|--------------------|---------------------|-------------------|--|---------|-----|--------------|----|
| | | Serial # | | Tw | Rng | | |
| Granite Hill | Redhawk Copper, Inc | <u>AMC 33873</u> | | 8S | 18E | 11 SW1/4 | 1 |
| American Eagle | Redhawk Copper, Inc | AMC 33893 | | 8S | 18E | 11 SE1/4 | 2 |
| Angusto Lode | Redhawk Copper, Inc | AMC 33894 | | 8S | 18E | 10 SE1/4 | 3 |
| Aurora | Redhawk Copper, Inc | <u>AMC 33895</u> | | 8S | 18E | 11 SW1/4 | 4 |
| Camino Lode | Redhawk Copper, Inc | <u>AMC 33904</u> | | 8S | 18E | 10 SE1/4 | 5 |
| Copper Cliff | Redhawk Copper, Inc | <u>AMC 33951</u> | | 8S | 18E | 11 NE1/4 | 6 |
| Copper Reef No. 5 | Redhawk Copper, Inc | <u>AMC 33955</u> | | 8S | 18E | 14 NW1/4 | 7 |
| Copper Ridge | Redhawk Copper, Inc | AMC 33956 | | 8S | 18E | 11 SE1/4 | 8 |
| Copper Trail # 1 | Redhawk Copper, Inc | AMC 33957 | | 8S | 18E | 11 SE1/4 | 9 |
| Copper Trail # 2 | Redhawk Copper, Inc | AMC 33958 | | 8S | 18E | 11 SE1/4 | 10 |
| Copper Trail # 3 | Redhawk Copper, Inc | AMC 33959 | | 8S | 18E | 11 SE1/4 | 11 |
| Copper Trail # 4 | Redhawk Copper, Inc | AMC 33960 | | 8S | 18E | 11 SE1/4 | 12 |
| Fraction | Redhawk Copper, Inc | <u>AMC 33961</u> | | 8S | 18E | 11 SE1/4 | 13 |
| Jupiter | Redhawk Copper, Inc | <u>AMC 33964</u> | | 8S | 18E | 14 NE1/4 | 14 |
| Kimbro | Redhawk Copper, Inc | AMC 33965 | | 8S | 18E | 11 NW1/4 | 15 |
| Kimbro Eastern | Redhawk Copper, Inc | AMC 33966 | | 8S | 18E | 11 NW1/4 | 16 |
| Mars | Redhawk Copper, Inc | <u>AMC 33968</u> | | 8S | 18E | 14 NE1/4 | 17 |
| North Star | Redhawk Copper, Inc | <u>AMC 33986</u> | | 8S | 18E | 11 SW1/4 | 18 |
| Siskon No. 34 | Redhawk Copper, Inc | <u>AMC 34022</u> | | 8S | 18E | 10 SE1/4 | 19 |
| Siskon No. 35 | Redhawk Copper, Inc | AMC 34023 | | 8S | 18E | 10 SE1/4 | 20 |
| Siskon No. 36 | Redhawk Copper, Inc | AMC 34024 | | 8S | 18E | 11 SW1/4 | 21 |
| Siskon No. 37 | Redhawk Copper, Inc | AMC 34025 | | 8S | 18E | 10 SE1/4 | 22 |
| Siskon No. 38 | Redhawk Copper, Inc | AMC 34026 | | 8S | 18E | 15 NE1/4 | 23 |
| Siskon No. 39 | Redhawk Copper, Inc | <u>AMC 34027</u> | | 8S | 18E | 14 NW1/4 | 24 |
| Siskon No. 41 | Redhawk Copper, Inc | <u>AMC 34029</u> | | 8S | 18E | 14 NW1/4 | 25 |
| Siskon No. 52 | Redhawk Copper, Inc | <u>AMC 34036</u> | | 8S | 18E | 14 NW1/4 | 26 |
| Siskon No. 54 | Redhawk Copper, Inc | <u>AMC 34038</u> | | 8S | 18E | 10 SE1/4 | 27 |
| Siskon No. 55 | Redhawk Copper, Inc | <u>AMC 34039</u> | | 8S | 18E | 10 SE1/4 | 28 |
| Siskon No. 82 | Redhawk Copper, Inc | <u>AMC 34066</u> | | 8S | 18E | 14 NW1/4 | 29 |
| Siskon No. 88 | Redhawk Copper, Inc | AMC 34071 | | 8S | 18E | 14 NW1/4 | 30 |
| Velasquez | Redhawk Copper, Inc | AMC 34072 | | 8S | 18E | 11 SW1/4 | 31 |
| Velasquez Fraction | Redhawk Copper, Inc | AMC 34073 | | 8S | 18E | 11 NW1/4 | 32 |
| Velasquez Wedge | Redhawk Copper, Inc | AMC 34074 | | 8S | 18E | 11 SW1/4 | 33 |
| Venus | Redhawk Copper, Inc | <u>AMC 34075</u> | | 8S | 18E | 10 SE1/4 | 34 |
| Zella A | Redhawk Copper, Inc | <u>AMC 79732</u> | | 8S | 18E | 3 SE1/4 | 35 |
| Center Star | Redhawk Copper, Inc | AMC 316095 | | 8S | 18E | 11, 12, 1, 2 | 36 |
| Navajo No. 7 | Redhawk Copper, Inc | AMC 316096 | | 8S | 18E | 10 NW1/4 | 37 |
| Navajo No. 8 | Redhawk Copper, Inc | AMC 316097 | | 8S | 18E | 10 SW1/4 | 38 |
| C.C. 12 | Redhawk Copper, Inc | <u>AMC 316098</u> | | 8S | 18E | 10 NE1/4 | 39 |
| Mary #1 | Redhawk Copper, Inc | AMC 316100 | | 8S | 18E | 11 NW1/4 | 40 |
| Whippoorwill | Redhawk Copper, Inc | AMC 316101 | | 8S | 18E | 11 NE1/4 | 41 |
| Redondo | Redhawk Copper, Inc | AMC 316102 | | 8S | 18E | 11 NE1/4 | 42 |
| Paloma | Redhawk Copper, Inc | AMC 316103 | | 8S | 18E | 11 NW1/4 | 43 |
| Paloma Fraction | Redhawk Copper, Inc | AMC 316104 | | 8S | 18E | 11 NW1/4 | 44 |
| Morningside | Redhawk Copper, Inc | AMC 316105 | | 8S | 18E | 14 NW1/4 | 45 |
| Minnesota | Redhawk Copper, Inc | AMC 316106 | | 8S | 18E | 11 NW1/4 | 46 |
| Middle March | Redhawk Copper, Inc | AMC 316107 | | 8S | 18E | 11 NE1/4 | 47 |
| Lone Trail | Redhawk Copper, Inc | AMC 316108 | | 8S | 18E | 11 NE1/4 | 48 |
| Jay Bird | Redhawk Copper, Inc | AMC 316109 | | 8S | 18E | 11 NE1/4 | 49 |
| Hercules | Redhawk Copper, Inc | AMC 316110 | | 8S | 18E | 11 NE1/4 | 50 |
| H-N Fraction 1 | Redhawk Copper, Inc | AMC 316111 | | 8S | 18E | 10 NE1/4 | 51 |
| Clark No. 1 | Redhawk Copper, Inc | AMC 316112 | | 8S | 18E | 12 SW1/4 | 52 |
| Copper Reef No. 2 | Redhawk Copper, Inc | AMC 316113 | | 8S | 18E | 14 NE1/4 | 53 |
| Copper Reef No. 3 | Redhawk Copper, Inc | AMC 316114 | | 8S | 18E | 14 SW1/4 | 54 |
| Copper Reef No. 4 | Redhawk Copper, Inc | AMC 316115 | | 8S | 18E | 14 NW1/4 | 55 |
| North Star No. 1 | Redhawk Copper, Inc | AMC 316116 | | 8S | 18E | 14 SW1/4 | 56 |
| North Star No. 2 | Redhawk Copper, Inc | AMC 316117 | | 8S | 18E | 14, 15 | 57 |
| North Star No. 3 | Redhawk Copper, Inc | AMC 316118 | | 8S | 18E | 14, 15 | 58 |
| Buzzard No. 1 | Redhawk Copper, Inc | AMC 316119 | | 8S | 18E | 11 NW1/4 | 59 |
| Buzzard No. 2 | Redhawk Copper, Inc | AMC 316120 | | 8S | 18E | 11 NW1/4 | 60 |
| Buzzard No. 3 | Redhawk Copper, Inc | AMC 316121 | | 8S | 18E | 11 NW1/4 | 61 |

RECEIVED
BLM AZ STATE OFFICE
2012 AUG 21 P 1:49
PHOENIX, ARIZONA

EXHIBIT A

| Claim Name | Owner of Record | BLM AMC Serial # | G&SR BM | | Section | |
|------------------|---------------------|---------------------|---------|-----|----------|-----|
| | | | Twn | Rng | | |
| Buzzard No. 4 | Redhawk Copper, Inc | AMC 316122 | 8S | 18E | 11 NW1/4 | 62 |
| Buzzard No. 5 | Redhawk Copper, Inc | AMC 316123 | 8S | 18E | 11 NE1/4 | 63 |
| Buzzard No. 6 | Redhawk Copper, Inc | AMC 316124 | 8S | 18E | 11 NE1/4 | 64 |
| Buzzard No. 7 | Redhawk Copper, Inc | AMC 316125 | 8S | 18E | 11 NE1/4 | 65 |
| Albatross No. 1 | Redhawk Copper, Inc | AMC 316126 | 8S | 18E | 11,12 | 66 |
| Albatross No. 2 | Redhawk Copper, Inc | AMC 316127 | 8S | 18E | 12 SW1/4 | 67 |
| Albatross No. 3 | Redhawk Copper, Inc | AMC 316128 | 8S | 18E | 11, 12 | 68 |
| Albatross No. 4 | Redhawk Copper, Inc | AMC 316129 | 8S | 18E | 12 SW1/4 | 69 |
| Albatross No. 5 | Redhawk Copper, Inc | AMC 316130 | 8S | 18E | 11,12 | 70 |
| Albatross No. 6 | Redhawk Copper, Inc | AMC 316131 | 8S | 18E | 12 NW1/4 | 71 |
| Albatross No. 7 | Redhawk Copper, Inc | AMC 316132 | 8S | 18E | 11,12 | 72 |
| Albatross No. 8 | Redhawk Copper, Inc | AMC 316133 | 8S | 18E | 12 NW1/4 | 73 |
| Albatross No. 17 | Redhawk Copper, Inc | AMC 316134 | 8S | 18E | 11,12 | 74 |
| Siskon No. 40 | Redhawk Copper, Inc | AMC 316135 | 8S | 18E | 15 NE1/4 | 75 |
| Siskon No. 42 | Redhawk Copper, Inc | AMC 316136 | 8S | 18E | 14, 15 | 76 |
| Siskon No. 44 | Redhawk Copper, Inc | AMC 316137 | 8S | 18E | 14, 15 | 77 |
| Siskon No. 53 | Redhawk Copper, Inc | AMC 316138 | 8S | 18E | 10 SE1/4 | 78 |
| Siskon No. 56 | Redhawk Copper, Inc | AMC 316139 | 8S | 18E | 10 SE1/4 | 79 |
| Siskon No. 57 | Redhawk Copper, Inc | AMC 316140 | 8S | 18E | 15 NE1/4 | 80 |
| Siskon No. 58 | Redhawk Copper, Inc | AMC 316141 | 8S | 18E | 15 NE1/4 | 81 |
| Siskon No. 83 | Redhawk Copper, Inc | AMC 316142 | 8S | 18E | 14, 15 | 82 |
| Siskon No. 84 | Redhawk Copper, Inc | AMC 316143 | 8S | 18E | 14, 15 | 83 |
| Siskon No. 85 | Redhawk Copper, Inc | AMC 316144 | 8S | 18E | 14 SW1/4 | 84 |
| Siskon No. 87 | Redhawk Copper, Inc | AMC 316145 | 8S | 18E | 14 SW1/4 | 85 |
| Crow 1 | Redhawk Copper, Inc | AMC 335144 | 8S | 18E | 9 SE1/4 | 86 |
| Crow 2 | Redhawk Copper, Inc | AMC 335145 | 8S | 18E | 9 SE1/4 | 87 |
| Crow 3 | Redhawk Copper, Inc | AMC 335146 | 8S | 18E | 9 SE1/4 | 88 |
| Crow 4 | Redhawk Copper, Inc | AMC 335147 | 8S | 18E | 9 SE1/4 | 89 |
| Crow 5 | Redhawk Copper, Inc | AMC 335148 | 8S | 18E | 9 SE1/4 | 90 |
| Crow 6 | Redhawk Copper, Inc | AMC 335149 | 8S | 18E | 9 SE1/4 | 91 |
| Crow 7 | Redhawk Copper, Inc | AMC 335150 | 8S | 18E | 9 NE1/4 | 92 |
| Crow 8 | Redhawk Copper, Inc | AMC 335151 | 8S | 18E | 9 NE1/4 | 93 |
| Crow 9 | Redhawk Copper, Inc | AMC 335152 | 8S | 18E | 9 NE1/4 | 94 |
| Crow 10 | Redhawk Copper, Inc | AMC 335153 | 8S | 18E | 9 NE1/4 | 95 |
| Crow 11 | Redhawk Copper, Inc | AMC 335154 | 8S | 18E | 9 NE1/4 | 96 |
| Crow 12 | Redhawk Copper, Inc | AMC 335155 | 8S | 18E | 9 NE1/4 | 97 |
| Crow 13 | Redhawk Copper, Inc | AMC 335156 | 8S | 18E | 9, 4 | 98 |
| Crow 14 | Redhawk Copper, Inc | AMC 335157 | 8S | 18E | 9, 4 | 99 |
| Crow 15 | Redhawk Copper, Inc | AMC 335158 | 8S | 18E | 4 SE1/4 | 100 |
| Crow 16 | Redhawk Copper, Inc | AMC 335159 | 8S | 18E | 4 SE1/4 | 101 |
| Crow 17 | Redhawk Copper, Inc | AMC 335160 | 8S | 18E | 9 SE1/4 | 102 |
| Crow 20 | Redhawk Copper, Inc | AMC 335161 | 8S | 18E | 10 SW1/4 | 103 |
| Crow 21 | Redhawk Copper, Inc | AMC 335162 | 8S | 18E | 10 SW1/4 | 104 |
| Crow 22 | Redhawk Copper, Inc | AMC 335163 | 8S | 18E | 10 NE1/4 | 105 |
| Crow 23 | Redhawk Copper, Inc | AMC 335164 | 8S | 18E | 10 NE1/4 | 106 |
| Crow 24 | Redhawk Copper, Inc | AMC 335165 | 8S | 18E | 10 NE1/4 | 107 |
| Crow 25 | Redhawk Copper, Inc | AMC 335166 | 8S | 18E | 3 SW1/4 | 108 |
| Crow 26 | Redhawk Copper, Inc | AMC 335167 | 8S | 18E | 3 SW1/4 | 109 |
| Siskon No. 46 | Redhawk Copper, Inc | AMC 335168 | 8S | 18E | 15 NE1/4 | 110 |
| Siskon No. 48 | Redhawk Copper, Inc | AMC 335169 | 8S | 18E | 15 SE1/4 | 111 |
| Siskon No. 51 | Redhawk Copper, Inc | AMC 335170 | 8S | 18E | 14 SW1/4 | 112 |
| Siskon No. 59 | Redhawk Copper, Inc | AMC 335171 | 8S | 18E | 15 NE1/4 | 113 |
| Siskon No. 60 | Redhawk Copper, Inc | AMC 335172 | 8S | 18E | 15 NE1/4 | 114 |
| Siskon No. 64 | Redhawk Copper, Inc | AMC 335173 | 8S | 18E | 10 SW1/4 | 115 |
| Siskon 65 | Redhawk Copper, Inc | AMC 335174 | 8S | 18E | 10 SW1/4 | 116 |
| Siskon 66 | Redhawk Copper, Inc | AMC 335175 | 8S | 18E | 10 SW1/4 | 117 |
| Siskon 67 | Redhawk Copper, Inc | AMC 335176 | 8S | 18E | 10 SW1/4 | 118 |
| Siskon 68 | Redhawk Copper, Inc | AMC 335177 | 8S | 18E | 10 SW1/4 | 119 |
| Siskon 69 | Redhawk Copper, Inc | AMC 335178 | 8S | 18E | 10 SW1/4 | 120 |
| Siskon 70 | Redhawk Copper, Inc | AMC 335179 | 8S | 18E | 10 SW1/4 | 121 |
| Siskon 71 | Redhawk Copper, Inc | AMC 335180 | 8S | 18E | 10 SW1/4 | 122 |

RECEIVED
BLM AZ STATE OFFICE
2012 AUG 21 P 1:49
PHOENIX, ARIZONA

EXHIBIT A

| Claim Name | Owner of Record | BLM AMC Serial # | G&SR BM | | Section | |
|---------------|---------------------|---------------------|---------|-----|----------|-----|
| | | | TwN | Rng | | |
| Siskon 72 | Redhawk Copper, Inc | AMC 335181 | 8S | 18E | 15 NW1/4 | 123 |
| C.C. 8 | Redhawk Copper, Inc | AMC 335182 | 8S | 18E | 10 NW1/4 | 124 |
| C.C. 9 | Redhawk Copper, Inc | AMC 335183 | 8S | 18E | 10 NW1/4 | 125 |
| C.C. 11 | Redhawk Copper, Inc | AMC 335184 | 8S | 18E | 10 NW1/4 | 126 |
| Swallow 1 | Redhawk Copper, Inc | AMC 337099 | 8S | 18E | 9 SE1/4 | 127 |
| Swallow 2 | Redhawk Copper, Inc | AMC 337100 | 8S | 18E | 9 NW1/4 | 128 |
| Swallow 3 | Redhawk Copper, Inc | AMC 337101 | 8S | 18E | 9 NW1/4 | 129 |
| Swallow 4 | Redhawk Copper, Inc | AMC 337102 | 8S | 18E | 9 NE1/4 | 130 |
| Swallow 5 | Redhawk Copper, Inc | AMC 337103 | 8S | 18E | 9 NW1/4 | 131 |
| Swallow 6 | Redhawk Copper, Inc | AMC 337104 | 8S | 18E | 9 NE1/4 | 132 |
| Swallow 7 | Redhawk Copper, Inc | AMC 337105 | 8S | 18E | 9 NE1/4 | 133 |
| Hawk #1 | Redhawk Copper, Inc | AMC 342788 | 8S | 18E | 3 SE1/4 | 134 |
| Hawk #2 | Redhawk Copper, Inc | AMC 342789 | 8S | 18E | 3 SE1/4 | 135 |
| Hawk #3 | Redhawk Copper, Inc | AMC 342790 | 8S | 18E | 3 NE1/4 | 136 |
| Hawk #4 | Redhawk Copper, Inc | AMC 342791 | 8S | 18E | 3 NE1/4 | 137 |
| Hawk #5 | Redhawk Copper, Inc | AMC 342792 | 8S | 18E | 3 NE1/4 | 138 |
| Hawk #6 | Redhawk Copper, Inc | AMC 342793 | 8S | 18E | 3 NE1/4 | 139 |
| Hawk #7 | Redhawk Copper, Inc | AMC 342794 | 8S | 18E | 3 NE1/4 | 140 |
| Hawk #8 | Redhawk Copper, Inc | AMC 342795 | 8S | 18E | 3 SW1/4 | 141 |
| Hawk #9 | Redhawk Copper, Inc | AMC 342796 | 8S | 18E | 3 SW1/4 | 142 |
| Hawk #10 | Redhawk Copper, Inc | AMC 342797 | 8S | 18E | 3 SW1/4 | 143 |
| Hawk #11 | Redhawk Copper, Inc | AMC 342798 | 8S | 18E | 3 NW1/4 | 144 |
| Hawk #12 | Redhawk Copper, Inc | AMC 342799 | 8S | 18E | 3 NW1/4 | 145 |
| Hawk #13 | Redhawk Copper, Inc | AMC 342800 | 8S | 18E | 3 NW1/4 | 146 |
| Hawk #14 | Redhawk Copper, Inc | AMC 342801 | 8S | 18E | 4 NE1/4 | 147 |
| Hawk #15 | Redhawk Copper, Inc | AMC 342802 | 8S | 18E | 4 NE1/4 | 148 |
| Chapo #1 | Redhawk Copper, Inc | AMC 349078 | 8S | 18E | 14 SW1/4 | 149 |
| Wren 1 | Redhawk Copper, Inc | AMC 352161 | 8S | 18E | 15 NW1/4 | 150 |
| Wren 2 | Redhawk Copper, Inc | AMC 352162 | 8S | 18E | 15 NW1/4 | 151 |
| Wren 3 | Redhawk Copper, Inc | AMC 352163 | 8S | 18E | 15 NW1/4 | 152 |
| Parrot 1 | Redhawk Copper, Inc | AMC 352164 | 8S | 18E | 1 NW1/4 | 153 |
| Parrot 2 | Redhawk Copper, Inc | AMC 352165 | 8S | 18E | 1 NW1/4 | 154 |
| Parrot 3 | Redhawk Copper, Inc | AMC 352166 | 8S | 18E | 1 NW1/4 | 155 |
| Parrot 4 | Redhawk Copper, Inc | AMC 352167 | 8S | 18E | 1 NW1/4 | 156 |
| Parrot 5 | Redhawk Copper, Inc | AMC 352168 | 8S | 18E | 1 NW1/4 | 157 |
| Parrot 6 | Redhawk Copper, Inc | AMC 352169 | 8S | 18E | 1 NW1/4 | 158 |
| Parrot 7 | Redhawk Copper, Inc | AMC 352170 | 8S | 18E | 1 SW1/4 | 159 |
| Parrot 8 | Redhawk Copper, Inc | AMC 352171 | 8S | 18E | 1 SW1/4 | 160 |
| Parrot 9 | Redhawk Copper, Inc | AMC 352172 | 8S | 18E | 1 SW1/4 | 161 |
| Parrot 10 | Redhawk Copper, Inc | AMC 352173 | 8S | 18E | 1 SW1/4 | 162 |
| Parrot 11 | Redhawk Copper, Inc | AMC 352174 | 8S | 18E | 1 SW1/4 | 163 |
| Parrot 12 | Redhawk Copper, Inc | AMC 352175 | 8S | 18E | 1 SW1/4 | 164 |
| Buzzard No. 8 | Redhawk Copper, Inc | AMC 352176 | 8S | 18E | 11 NE1/4 | 165 |
| PF | Redhawk Copper, Inc | AMC 352300 | 8S | 18E | 11 NW1/4 | 166 |
| NS #1 | Redhawk Copper, Inc | AMC 352301 | 8S | 18E | 14 SW1/4 | 167 |
| WREN-4 | Redhawk Copper, Inc | AMC 371132 | 8S | 18E | 14 SE1/4 | 168 |
| WREN-5 | Redhawk Copper, Inc | AMC 371133 | 8S | 18E | 14 SE1/4 | 169 |
| WREN-6 | Redhawk Copper, Inc | AMC 371134 | 8S | 18E | 14 SE1/4 | 170 |
| WREN-7 | Redhawk Copper, Inc | AMC 371135 | 8S | 18E | 14 SE1/4 | 171 |
| WREN-8 | Redhawk Copper, Inc | AMC 371136 | 8S | 18E | 14 NE1/4 | 172 |
| WREN-9 | Redhawk Copper, Inc | AMC 371137 | 8S | 18E | 15 SE1/4 | 173 |
| WREN-10 | Redhawk Copper, Inc | AMC 371138 | 8S | 18E | 15 SE1/4 | 174 |
| WREN-11 | Redhawk Copper, Inc | AMC 371139 | 8S | 18E | 15 SE1/4 | 175 |
| WREN-12 | Redhawk Copper, Inc | AMC 371140 | 8S | 18E | 15 SE1/4 | 176 |
| WREN-13 | Redhawk Copper, Inc | AMC 371141 | 8S | 18E | 15 SE1/4 | 177 |
| WREN-14 | Redhawk Copper, Inc | AMC 371142 | 8S | 18E | 15 SE1/4 | 178 |
| WREN-15 | Redhawk Copper, Inc | AMC 371143 | 8S | 18E | 15 SE1/4 | 179 |
| WREN-16 | Redhawk Copper, Inc | AMC 371144 | 8S | 18E | 15 SE1/4 | 180 |
| WREN-17 | Redhawk Copper, Inc | AMC 371145 | 8S | 18E | 15 SW1/4 | 181 |
| WREN-18 | Redhawk Copper, Inc | AMC 371146 | 8S | 18E | 15 NW1/4 | 182 |
| WREN-19 | Redhawk Copper, Inc | AMC 371147 | 8S | 18E | 15 NW1/4 | 183 |

RECEIVED
BLM AZ STATE OFFICE
2012 AUG 21 P 1:49
PHOENIX, ARIZONA

EXHIBIT A

| Claim Name | Owner of Record | BLM AMC Serial # | G&SR BM | | Section | |
|------------|---------------------|---------------------|---------|-----|----------|-----|
| | | | TwN | Rng | | |
| WREN-20 | Redhawk Copper, Inc | AMC 371148 | 8S | 18E | 15 NW1/4 | 184 |
| WREN-21 | Redhawk Copper, Inc | AMC 371149 | 8S | 18E | 15 NW1/4 | 185 |
| WREN-22 | Redhawk Copper, Inc | AMC 371150 | 8S | 18E | 9 SE1/4 | 186 |
| WREN-23 | Redhawk Copper, Inc | AMC 371151 | 8S | 18E | 9 SE1/4 | 187 |
| WREN-24 | Redhawk Copper, Inc | AMC 371152 | 8S | 18E | 9 SE1/4 | 188 |
| WREN-44 | Redhawk Copper, Inc | AMC 371153 | 8S | 18E | 3 NW1/4 | 189 |
| WREN-45 | Redhawk Copper, Inc | AMC 371154 | 8S | 18E | 3 NW1/4 | 190 |
| WREN-46 | Redhawk Copper, Inc | AMC 371155 | 8S | 18E | 3 NW1/4 | 191 |
| WREN-47 | Redhawk Copper, Inc | AMC 371156 | 8S | 18E | 3 NW1/4 | 192 |
| WREN-48 | Redhawk Copper, Inc | AMC 371157 | 8S | 18E | 3 NE1/4 | 193 |
| WREN-49 | Redhawk Copper, Inc | AMC 371158 | 8S | 18E | 3 NE1/4 | 194 |
| WREN-50 | Redhawk Copper, Inc | AMC 371159 | 8S | 18E | 3 NE1/4 | 195 |
| WREN-51 | Redhawk Copper, Inc | AMC 371160 | 8S | 18E | 3 NE1/4 | 196 |
| WREN-52 | Redhawk Copper, Inc | <u>AMC 371161</u> | 8S | 18E | 3 NE1/4 | 197 |
| WREN-25 | Redhawk Copper, Inc | AMC 373192 | 8S | 18E | 4 SW1/4 | 198 |
| WREN-26 | Redhawk Copper, Inc | AMC 373193 | 8S | 18E | 4 SW1/4 | 199 |
| WREN-27 | Redhawk Copper, Inc | AMC 373194 | 8S | 18E | 4 SW1/4 | 200 |
| WREN-28 | Redhawk Copper, Inc | AMC 373195 | 8S | 18E | 4 SW1/4 | 201 |
| WREN-29 | Redhawk Copper, Inc | AMC 373196 | 8S | 18E | 4 SW1/4 | 202 |
| WREN-30 | Redhawk Copper, Inc | AMC 373197 | 8S | 18E | 4 SW1/4 | 203 |
| WREN-31 | Redhawk Copper, Inc | AMC 373198 | 8S | 18E | 4 SW1/4 | 204 |
| WREN-32 | Redhawk Copper, Inc | AMC 373199 | 8S | 18E | 4 NE1/4 | 205 |
| WREN-33 | Redhawk Copper, Inc | AMC 373200 | 8S | 18E | 4 NE1/4 | 206 |
| WREN-34 | Redhawk Copper, Inc | AMC 373201 | 8S | 18E | 4 NE1/4 | 207 |
| WREN-35 | Redhawk Copper, Inc | AMC 373202 | 8S | 18E | 4 NW1/4 | 208 |
| WREN-36 | Redhawk Copper, Inc | AMC 373203 | 8S | 18E | 4 NW1/4 | 209 |
| WREN-37 | Redhawk Copper, Inc | AMC 373204 | 8S | 18E | 4 NW1/4 | 210 |
| WREN-38 | Redhawk Copper, Inc | AMC 373205 | 8S | 18E | 4 NW1/4 | 211 |
| WREN-39 | Redhawk Copper, Inc | AMC 373206 | 8S | 18E | 4 NE1/4 | 212 |
| WREN-40 | Redhawk Copper, Inc | AMC 373207 | 8S | 18E | 4 NE1/4 | 213 |
| WREN-41 | Redhawk Copper, Inc | AMC 373208 | 8S | 18E | 4 NE1/4 | 214 |
| WREN-42 | Redhawk Copper, Inc | AMC 373209 | 8S | 18E | 4 NE1/4 | 215 |
| WREN-43 | Redhawk Copper, Inc | <u>AMC 373210</u> | 8S | 18E | 4 NE1/4 | 216 |
| NCC 1 | Redhawk Copper, Inc | <u>AMC408299</u> | 7S | 18E | 31 | 217 |
| NCC 2 | Redhawk Copper, Inc | AMC408300 | 7S | 18E | 31 | 218 |
| NCC 3 | Redhawk Copper, Inc | AMC408301 | 7S | 18E | 31 | 219 |
| NCC 4 | Redhawk Copper, Inc | AMC408302 | 7S | 18E | 31 | 220 |
| NCC 5 | Redhawk Copper, Inc | AMC408303 | 7S | 18E | 31 | 221 |
| NCC 6 | Redhawk Copper, Inc | AMC408304 | 7S | 18E | 31 | 222 |
| NCC 7 | Redhawk Copper, Inc | AMC408305 | 7S | 18E | 31 | 223 |
| NCC 8 | Redhawk Copper, Inc | AMC408306 | 7S | 18E | 31 | 224 |
| NCC 9 | Redhawk Copper, Inc | AMC408307 | 7S | 18E | 31 | 225 |
| NCC 10 | Redhawk Copper, Inc | AMC408308 | 7S | 18E | 31 | 226 |
| NCC 11 | Redhawk Copper, Inc | AMC408309 | 7S | 18E | 31 | 227 |
| NCC 12 | Redhawk Copper, Inc | AMC408310 | 7S | 18E | 31 | 228 |
| NCC 13 | Redhawk Copper, Inc | AMC408311 | 7S | 18E | 31 | 229 |
| NCC 14 | Redhawk Copper, Inc | AMC408312 | 7S | 18E | 31 | 230 |
| NCC 15 | Redhawk Copper, Inc | AMC408313 | 7S | 18E | 31 | 231 |
| NCC 16 | Redhawk Copper, Inc | AMC408314 | 7S | 18E | 31 | 232 |
| NCC 17 | Redhawk Copper, Inc | AMC408315 | 7S | 18E | 31 | 233 |
| NCC 18 | Redhawk Copper, Inc | AMC408316 | 7S | 18E | 31 | 234 |
| NCC 19 | Redhawk Copper, Inc | AMC408317 | 7S | 18E | 31 | 235 |
| NCC 20 | Redhawk Copper, Inc | <u>AMC408318</u> | 7S | 18E | 31 | 236 |
| NCC 51 | Redhawk Copper, Inc | <u>AMC408321</u> | 7S | 18E | 30 | 237 |
| NCC 90 | Redhawk Copper, Inc | AMC408323 | 7S | 18E | 19 | 238 |
| NCC 91 | Redhawk Copper, Inc | AMC408324 | 7S | 18E | 19 | 239 |
| NCC 92 | Redhawk Copper, Inc | AMC408325 | 7S | 18E | 19 | 240 |
| NCC 100 | Redhawk Copper, Inc | AMC408326 | 7S | 18E | 19 | 241 |
| NCC 101 | Redhawk Copper, Inc | AMC408327 | 7S | 18E | 19 | 242 |
| NCC 102 | Redhawk Copper, Inc | AMC408328 | 7S | 18E | 19 | 243 |
| NCC 93 | Redhawk Copper, Inc | AMC408329 | 7S | 18E | 18 | 244 |

PHOENIX, ARIZONA

2012 AUG 21 P 1:50

RECEIVED
BLM AZ STATE OFFICE

EXHIBIT A

| Claim Name | Owner of Record | BLM AMC Serial # | G&SR BM | | Section | |
|------------|---------------------|---------------------|---------|-----|---------|-----|
| | | | Twn | Rng | | |
| NCC 94 | Redhawk Copper, Inc | AMC408330 | 7S | 18E | 18 | 245 |
| NCC 95 | Redhawk Copper, Inc | AMC408331 | 7S | 18E | 18 | 246 |
| NCC 96 | Redhawk Copper, Inc | AMC408332 | 7S | 18E | 18 | 247 |
| NCC 97 | Redhawk Copper, Inc | AMC408333 | 7S | 18E | 18 | 248 |
| NCC 98 | Redhawk Copper, Inc | AMC408334 | 7S | 18E | 18 | 249 |
| NCC 99 | Redhawk Copper, Inc | AMC408335 | 7S | 18E | 18 | 250 |
| NCC 103 | Redhawk Copper, Inc | AMC408336 | 7S | 18E | 18 | 251 |
| NCC 104 | Redhawk Copper, Inc | AMC408337 | 7S | 18E | 18 | 252 |
| NCC 105 | Redhawk Copper, Inc | AMC408338 | 7S | 18E | 18 | 253 |
| NCC 106 | Redhawk Copper, Inc | AMC408339 | 7S | 18E | 18 | 254 |
| NCC 107 | Redhawk Copper, Inc | AMC408340 | 7S | 18E | 18 | 255 |
| NCC 108 | Redhawk Copper, Inc | AMC408341 | 7S | 18E | 18 | 256 |
| NCC 109 | Redhawk Copper, Inc | AMC408342 | 7S | 18E | 18 | 257 |
| NCC 110 | Redhawk Copper, Inc | AMC408343 | 7S | 18E | 18 | 258 |
| NCC 111 | Redhawk Copper, Inc | AMC408344 | 7S | 18E | 18 | 259 |
| NCC 112 | Redhawk Copper, Inc | AMC408345 | 7S | 18E | 18 | 260 |
| NCC 113 | Redhawk Copper, Inc | AMC408346 | 7S | 18E | 18 | 261 |
| NCC 114 | Redhawk Copper, Inc | AMC408347 | 7S | 18E | 18 | 262 |
| NCC 115 | Redhawk Copper, Inc | AMC408348 | 7S | 18E | 18 | 263 |
| NCC 116 | Redhawk Copper, Inc | AMC408349 | 7S | 18E | 18 | 264 |
| NCC 117 | Redhawk Copper, Inc | AMC408350 | 7S | 18E | 18 | 265 |
| NCC 118 | Redhawk Copper, Inc | AMC408351 | 7S | 18E | 18 | 266 |
| NCC 119 | Redhawk Copper, Inc | AMC408352 | 7S | 18E | 18 | 267 |
| NCC 120 | Redhawk Copper, Inc | AMC408353 | 7S | 18E | 18 | 268 |
| NCC 121 | Redhawk Copper, Inc | AMC408354 | 7S | 18E | 18 | 269 |
| NCC 122 | Redhawk Copper, Inc | AMC408355 | 7S | 18E | 18 | 270 |
| NCC 123 | Redhawk Copper, Inc | AMC408356 | 7S | 18E | 18 | 271 |
| NCC 124 | Redhawk Copper, Inc | AMC408357 | 7S | 18E | 18 | 272 |
| NCC 125 | Redhawk Copper, Inc | AMC408358 | 7S | 18E | 18 | 273 |
| NCC 126 | Redhawk Copper, Inc | AMC408359 | 7S | 18E | 18 | 274 |
| NCC 127 | Redhawk Copper, Inc | AMC408360 | 7S | 18E | 18 | 275 |
| NCC 128 | Redhawk Copper, Inc | AMC408361 | 7S | 18E | 18 | 276 |
| NCC 129 | Redhawk Copper, Inc | AMC408362 | 7S | 18E | 18 | 277 |
| NCC 130 | Redhawk Copper, Inc | AMC408363 | 7S | 18E | 18 | 278 |
| NCC 131 | Redhawk Copper, Inc | AMC408364 | 7S | 18E | 18 | 279 |
| NCC 132 | Redhawk Copper, Inc | AMC408365 | 7S | 18E | 18 | 280 |
| NCC 232 | Redhawk Copper, Inc | AMC408366 | 7S | 18E | 17 | 281 |
| NCC 233 | Redhawk Copper, Inc | AMC408367 | 7S | 18E | 17 | 282 |
| NCC 234 | Redhawk Copper, Inc | AMC408368 | 7S | 18E | 17 | 283 |
| NCC 235 | Redhawk Copper, Inc | AMC408369 | 7S | 18E | 17 | 284 |
| NCC 241 | Redhawk Copper, Inc | AMC408370 | 7S | 18E | 17 | 285 |
| NCC 242 | Redhawk Copper, Inc | AMC408371 | 7S | 18E | 17 | 286 |
| NCC 243 | Redhawk Copper, Inc | AMC408372 | 7S | 18E | 17 | 287 |
| NCC 244 | Redhawk Copper, Inc | AMC408373 | 7S | 18E | 17 | 288 |
| NCC 245 | Redhawk Copper, Inc | AMC408374 | 7S | 18E | 17 | 289 |
| NCC 246 | Redhawk Copper, Inc | AMC408375 | 7S | 18E | 17 | 290 |
| NCC 247 | Redhawk Copper, Inc | AMC408376 | 7S | 18E | 17 | 291 |
| NCC 248 | Redhawk Copper, Inc | AMC408377 | 7S | 18E | 17 | 292 |
| NCC 272 | Redhawk Copper, Inc | AMC408378 | 7S | 18E | 28 | 293 |
| NCC 273 | Redhawk Copper, Inc | AMC408379 | 7S | 18E | 28 | 294 |
| NCC 274 | Redhawk Copper, Inc | AMC408380 | 7S | 18E | 28 | 295 |
| NCC 275 | Redhawk Copper, Inc | AMC408381 | 7S | 18E | 28 | 296 |
| NCC 276 | Redhawk Copper, Inc | AMC408382 | 7S | 18E | 28 | 297 |
| NCC 293 | Redhawk Copper, Inc | AMC408383 | 7S | 18E | 28 | 298 |
| NCC 294 | Redhawk Copper, Inc | AMC408384 | 7S | 18E | 28 | 299 |
| NCC 295 | Redhawk Copper, Inc | AMC408385 | 7S | 18E | 28 | 300 |
| NCC 296 | Redhawk Copper, Inc | AMC408386 | 7S | 18E | 28 | 301 |
| NCC 297 | Redhawk Copper, Inc | AMC408387 | 7S | 18E | 28 | 302 |
| NCC 298 | Redhawk Copper, Inc | AMC408388 | 7S | 18E | 28 | 303 |
| NCC 299 | Redhawk Copper, Inc | AMC408389 | 7S | 18E | 28 | 304 |
| NCC 300 | Redhawk Copper, Inc | AMC408390 | 7S | 18E | 28 | 305 |

RECEIVED
BLM AZ STATE OFFICE
2012 AUG 21 P 1:50
PHOENIX, ARIZONA

EXHIBIT A

| Claim Name | Owner of Record | BLM AMC Serial # | G&SR BM | | Section | |
|------------|---------------------|---------------------|---------|-----|---------|-----|
| | | | Twn | Rng | | |
| NCC 301 | Redhawk Copper, Inc | AMC408391 | 7S | 18E | 28 | 306 |
| NCC 302 | Redhawk Copper, Inc | AMC408392 | 7S | 18E | 28 | 307 |
| NCC 319 | Redhawk Copper, Inc | AMC408393 | 7S | 18E | 28 | 308 |
| NCC 320 | Redhawk Copper, Inc | AMC408394 | 7S | 18E | 28 | 309 |
| NCC 321 | Redhawk Copper, Inc | AMC408395 | 7S | 18E | 28 | 310 |
| NCC 322 | Redhawk Copper, Inc | AMC408396 | 7S | 18E | 28 | 311 |
| NCC 323 | Redhawk Copper, Inc | AMC408397 | 7S | 18E | 28 | 312 |
| NCC 324 | Redhawk Copper, Inc | AMC408398 | 7S | 18E | 28 | 313 |
| NCC 325 | Redhawk Copper, Inc | AMC408399 | 7S | 18E | 28 | 314 |
| NCC 277 | Redhawk Copper, Inc | AMC408400 | 7S | 18E | 29 | 315 |
| NCC 278 | Redhawk Copper, Inc | AMC408401 | 7S | 18E | 29 | 316 |
| NCC 279 | Redhawk Copper, Inc | AMC408402 | 7S | 18E | 29 | 317 |
| NCC 280 | Redhawk Copper, Inc | AMC408403 | 7S | 18E | 29 | 318 |
| NCC 283 | Redhawk Copper, Inc | AMC408404 | 7S | 18E | 29 | 319 |
| NCC 284 | Redhawk Copper, Inc | AMC408405 | 7S | 18E | 29 | 320 |
| NCC 285 | Redhawk Copper, Inc | AMC408406 | 7S | 18E | 29 | 321 |
| NCC 286 | Redhawk Copper, Inc | AMC408407 | 7S | 18E | 29 | 322 |
| NCC 287 | Redhawk Copper, Inc | AMC408408 | 7S | 18E | 29 | 323 |
| NCC 288 | Redhawk Copper, Inc | AMC408409 | 7S | 18E | 29 | 324 |
| NCC 289 | Redhawk Copper, Inc | AMC408410 | 7S | 18E | 29 | 325 |
| NCC 290 | Redhawk Copper, Inc | AMC408411 | 7S | 18E | 29 | 326 |
| NCC 291 | Redhawk Copper, Inc | AMC408412 | 7S | 18E | 29 | 327 |
| NCC 292 | Redhawk Copper, Inc | AMC408413 | 7S | 18E | 29 | 328 |
| NCC 303 | Redhawk Copper, Inc | AMC408414 | 7S | 18E | 29 | 329 |
| NCC 304 | Redhawk Copper, Inc | AMC408415 | 7S | 18E | 29 | 330 |
| NCC 305 | Redhawk Copper, Inc | AMC408416 | 7S | 18E | 29 | 331 |
| NCC 306 | Redhawk Copper, Inc | AMC408417 | 7S | 18E | 29 | 332 |
| NCC 307 | Redhawk Copper, Inc | AMC408418 | 7S | 18E | 29 | 333 |
| NCC 308 | Redhawk Copper, Inc | AMC408419 | 7S | 18E | 29 | 334 |
| NCC 309 | Redhawk Copper, Inc | AMC408420 | 7S | 18E | 29 | 335 |
| NCC 310 | Redhawk Copper, Inc | AMC408421 | 7S | 18E | 29 | 336 |
| NCC 311 | Redhawk Copper, Inc | AMC408422 | 7S | 18E | 29 | 337 |
| NCC 312 | Redhawk Copper, Inc | AMC408423 | 7S | 18E | 29 | 338 |
| NCC 313 | Redhawk Copper, Inc | AMC408424 | 7S | 18E | 29 | 339 |
| NCC 314 | Redhawk Copper, Inc | AMC408425 | 7S | 18E | 29 | 340 |
| NCC 315 | Redhawk Copper, Inc | AMC408426 | 7S | 18E | 29 | 341 |
| NCC 316 | Redhawk Copper, Inc | AMC408427 | 7S | 18E | 29 | 342 |
| NCC 317 | Redhawk Copper, Inc | AMC408428 | 7S | 18E | 29 | 343 |
| NCC 318 | Redhawk Copper, Inc | AMC408429 | 7S | 18E | 29 | 344 |
| NCC 329 | Redhawk Copper, Inc | AMC408430 | 7S | 18E | 29 | 345 |
| NCC 330 | Redhawk Copper, Inc | AMC408431 | 7S | 18E | 29 | 346 |
| NCC 331 | Redhawk Copper, Inc | AMC408432 | 7S | 18E | 29 | 347 |
| NCC 332 | Redhawk Copper, Inc | AMC408433 | 7S | 18E | 29 | 348 |
| NCC 333 | Redhawk Copper, Inc | AMC408434 | 7S | 18E | 29 | 349 |
| NCC 334 | Redhawk Copper, Inc | AMC408435 | 7S | 18E | 29 | 350 |
| NCC 335 | Redhawk Copper, Inc | AMC408436 | 7S | 18E | 29 | 351 |
| NCC 336 | Redhawk Copper, Inc | AMC408437 | 7S | 18E | 29 | 352 |
| NCC 326 | Redhawk Copper, Inc | AMC408438 | 7S | 18E | 33 | 353 |
| NCC 327 | Redhawk Copper, Inc | AMC408439 | 7S | 18E | 33 | 354 |
| NCC 328 | Redhawk Copper, Inc | AMC408440 | 7S | 18E | 33 | 355 |
| NCC 337 | Redhawk Copper, Inc | AMC408441 | 7S | 18E | 33 | 356 |
| NCC 338 | Redhawk Copper, Inc | AMC408442 | 7S | 18E | 33 | 357 |
| NCC 339 | Redhawk Copper, Inc | AMC408443 | 7S | 18E | 33 | 358 |
| NCC 366 | Redhawk Copper, Inc | AMC408444 | 7S | 18E | 34 | 359 |
| NCC 367 | Redhawk Copper, Inc | AMC408445 | 7S | 18E | 34 | 360 |
| NCC 368 | Redhawk Copper, Inc | AMC408446 | 7S | 18E | 34 | 361 |
| NCC 369 | Redhawk Copper, Inc | AMC408447 | 7S | 18E | 34 | 362 |
| NCC 370 | Redhawk Copper, Inc | AMC408448 | 7S | 18E | 34 | 363 |
| NCC 371 | Redhawk Copper, Inc | AMC408449 | 7S | 18E | 34 | 364 |
| NCC 372 | Redhawk Copper, Inc | AMC408450 | 7S | 18E | 34 | 365 |
| NCC 373 | Redhawk Copper, Inc | AMC408451 | 7S | 18E | 34 | 366 |

RECEIVED
BLM AZ STATE OFFICE
2012 AUG 21 P 1:50
PHOENIX, ARIZONA

EXHIBIT A

| Claim Name | Owner of Record | BLM AMC Serial # | G&SR BM | | Section | |
|------------|---------------------|---------------------|---------|-----|---------|-----|
| | | | TwN | Rng | | |
| NCC 374 | Redhawk Copper, Inc | AMC408452 | 7S | 18E | 34 | 367 |
| NCC 393 | Redhawk Copper, Inc | AMC408453 | 7S | 18E | 34 | 368 |
| NCC 394 | Redhawk Copper, Inc | AMC408454 | 7S | 18E | 34 | 369 |
| NCC 395 | Redhawk Copper, Inc | AMC408455 | 7S | 18E | 34 | 370 |
| NCC 396 | Redhawk Copper, Inc | AMC408456 | 7S | 18E | 34 | 371 |
| NCC 397 | Redhawk Copper, Inc | AMC408457 | 7S | 18E | 34 | 372 |
| NCC 398 | Redhawk Copper, Inc | AMC408458 | 7S | 18E | 34 | 373 |
| NCC 399 | Redhawk Copper, Inc | AMC408459 | 7S | 18E | 34 | 374 |
| NCC 400 | Redhawk Copper, Inc | AMC408460 | 7S | 18E | 34 | 375 |
| NCC 401 | Redhawk Copper, Inc | AMC408461 | 7S | 18E | 34 | 376 |
| NCC 528 | Redhawk Copper, Inc | AMC408462 | 7S | 17E | 24 | 377 |
| NCC 529 | Redhawk Copper, Inc | AMC408463 | 7S | 17E | 24 | 378 |
| NCC 530 | Redhawk Copper, Inc | AMC408464 | 7S | 17E | 24 | 379 |
| NCC 531 | Redhawk Copper, Inc | AMC408465 | 7S | 17E | 24 | 380 |
| NCC 532 | Redhawk Copper, Inc | AMC408466 | 7S | 17E | 24 | 381 |
| NCC 533 | Redhawk Copper, Inc | AMC408467 | 7S | 17E | 24 | 382 |
| NCC 534 | Redhawk Copper, Inc | AMC408468 | 7S | 17E | 24 | 383 |
| NCC 535 | Redhawk Copper, Inc | AMC408469 | 7S | 17E | 24 | 384 |
| NCC 536 | Redhawk Copper, Inc | AMC408470 | 7S | 17E | 24 | 385 |
| NCC 537 | Redhawk Copper, Inc | AMC408471 | 7S | 17E | 24 | 386 |
| NCC 538 | Redhawk Copper, Inc | AMC408472 | 7S | 17E | 24 | 387 |
| NCC 539 | Redhawk Copper, Inc | AMC408473 | 7S | 17E | 24 | 388 |
| NCC 540 | Redhawk Copper, Inc | AMC408474 | 7S | 17E | 24 | 389 |
| NCC 541 | Redhawk Copper, Inc | AMC408475 | 7S | 17E | 24 | 390 |
| NCC 542 | Redhawk Copper, Inc | AMC408476 | 7S | 17E | 24 | 391 |
| NCC 543 | Redhawk Copper, Inc | AMC408477 | 7S | 17E | 24 | 392 |
| NCC 544 | Redhawk Copper, Inc | AMC408478 | 7S | 17E | 24 | 393 |
| NCC 545 | Redhawk Copper, Inc | AMC408479 | 7S | 17E | 24 | 394 |
| NCC 591 | Redhawk Copper, Inc | AMC408480 | 7S | 17E | 12 | 395 |
| NCC 592 | Redhawk Copper, Inc | AMC408481 | 7S | 17E | 12 | 396 |
| NCC 593 | Redhawk Copper, Inc | AMC408482 | 7S | 17E | 12 | 397 |
| NCC 594 | Redhawk Copper, Inc | AMC408483 | 7S | 17E | 12 | 398 |
| NCC 595 | Redhawk Copper, Inc | AMC408484 | 7S | 17E | 12 | 399 |
| NCC 596 | Redhawk Copper, Inc | AMC408485 | 7S | 17E | 12 | 400 |
| NCC 597 | Redhawk Copper, Inc | AMC408486 | 7S | 17E | 12 | 401 |
| NCC 598 | Redhawk Copper, Inc | AMC408487 | 7S | 17E | 12 | 402 |
| NCC 599 | Redhawk Copper, Inc | AMC408488 | 7S | 17E | 12 | 403 |
| NCC 600 | Redhawk Copper, Inc | AMC408489 | 7S | 17E | 12 | 404 |
| NCC 601 | Redhawk Copper, Inc | AMC408490 | 7S | 17E | 12 | 405 |
| NCC 602 | Redhawk Copper, Inc | AMC408491 | 7S | 17E | 12 | 406 |
| NCC 603 | Redhawk Copper, Inc | AMC408492 | 7S | 17E | 12 | 407 |
| NCC 604 | Redhawk Copper, Inc | AMC408493 | 7S | 17E | 12 | 408 |
| NCC 605 | Redhawk Copper, Inc | AMC408494 | 7S | 17E | 12 | 409 |
| NCC 606 | Redhawk Copper, Inc | AMC408495 | 7S | 17E | 12 | 410 |
| NCC 607 | Redhawk Copper, Inc | AMC408496 | 7S | 17E | 12 | 411 |
| NCC 608 | Redhawk Copper, Inc | AMC408497 | 7S | 17E | 12 | 412 |
| NCC 609 | Redhawk Copper, Inc | AMC408498 | 7S | 17E | 11 | 413 |
| NCC 610 | Redhawk Copper, Inc | AMC408499 | 7S | 17E | 11 | 414 |
| NCC 611 | Redhawk Copper, Inc | AMC408500 | 7S | 17E | 11 | 415 |
| NCC 612 | Redhawk Copper, Inc | AMC408501 | 7S | 17E | 11 | 416 |
| NCC 613 | Redhawk Copper, Inc | AMC408502 | 7S | 17E | 11 | 417 |
| NCC 614 | Redhawk Copper, Inc | AMC408503 | 7S | 17E | 11 | 418 |
| NCC 615 | Redhawk Copper, Inc | AMC408504 | 7S | 17E | 11 | 419 |
| NCC 616 | Redhawk Copper, Inc | AMC408505 | 7S | 17E | 11 | 420 |
| NCC 617 | Redhawk Copper, Inc | AMC408506 | 7S | 17E | 11 | 421 |
| NCC 618 | Redhawk Copper, Inc | AMC408507 | 7S | 17E | 11 | 422 |
| NCC 619 | Redhawk Copper, Inc | AMC408508 | 7S | 17E | 11 | 423 |
| NCC 620 | Redhawk Copper, Inc | AMC408509 | 7S | 17E | 11 | 424 |
| NCC 621 | Redhawk Copper, Inc | AMC408510 | 7S | 17E | 11 | 425 |
| NCC 622 | Redhawk Copper, Inc | AMC408511 | 7S | 17E | 11 | 426 |
| NCC 623 | Redhawk Copper, Inc | AMC408512 | 7S | 17E | 11 | 427 |

RECEIVED
BLM AZ STATE OFFICE
2012 AUG 21 P 1:50
PHOENIX, ARIZONA

EXHIBIT A

| Claim Name | Owner of Record | BLM AMC Serial # | G&SR BM | | Section | | |
|------------|---------------------|---------------------|---------|-----|---------|-----|--|
| | | | TwN | Rng | | | |
| NCC 624 | Redhawk Copper, Inc | AMC408513 | 7S | 17E | 11 | 428 | |
| NCC 625 | Redhawk Copper, Inc | AMC408514 | 7S | 17E | 11 | 429 | |
| NCC 626 | Redhawk Copper, Inc | AMC408515 | 7S | 17E | 11 | 430 | |
| NCC 636 | Redhawk Copper, Inc | AMC408516 | 7S | 17E | 14 | 431 | |
| NCC 637 | Redhawk Copper, Inc | AMC408517 | 7S | 17E | 14 | 432 | |
| NCC 638 | Redhawk Copper, Inc | AMC408518 | 7S | 17E | 14 | 433 | |
| NCC 639 | Redhawk Copper, Inc | AMC408519 | 7S | 17E | 14 | 434 | |
| NCC 640 | Redhawk Copper, Inc | AMC408520 | 7S | 17E | 14 | 435 | |
| NCC 641 | Redhawk Copper, Inc | AMC408521 | 7S | 17E | 14 | 436 | |
| NCC 642 | Redhawk Copper, Inc | AMC408522 | 7S | 17E | 14 | 437 | |
| NCC 643 | Redhawk Copper, Inc | AMC408523 | 7S | 17E | 14 | 438 | |
| NCC 644 | Redhawk Copper, Inc | AMC408524 | 7S | 17E | 14 | 439 | |
| NCC 645 | Redhawk Copper, Inc | AMC408525 | 7S | 17E | 14 | 440 | |
| NCC 646 | Redhawk Copper, Inc | AMC408526 | 7S | 17E | 14 | 441 | |
| NCC 647 | Redhawk Copper, Inc | AMC408527 | 7S | 17E | 14 | 442 | |
| NCC 648 | Redhawk Copper, Inc | AMC408528 | 7S | 17E | 14 | 443 | |
| NCC 649 | Redhawk Copper, Inc | AMC408529 | 7S | 17E | 14 | 444 | |
| NCC 650 | Redhawk Copper, Inc | AMC408530 | 7S | 17E | 14 | 445 | |
| NCC 651 | Redhawk Copper, Inc | AMC408531 | 7S | 17E | 14 | 446 | |
| NCC 652 | Redhawk Copper, Inc | AMC408532 | 7S | 17E | 14 | 447 | |
| NCC 653 | Redhawk Copper, Inc | AMC408533 | 7S | 17E | 14 | 448 | |
| NCC 654 | Redhawk Copper, Inc | AMC408534 | 7S | 17E | 14 | 449 | |
| NCC 655 | Redhawk Copper, Inc | AMC408535 | 7S | 17E | 14 | 450 | |
| NCC 656 | Redhawk Copper, Inc | AMC408536 | 7S | 17E | 14 | 451 | |
| NCC 657 | Redhawk Copper, Inc | AMC408537 | 7S | 17E | 14 | 452 | |
| NCC 658 | Redhawk Copper, Inc | AMC408538 | 7S | 17E | 14 | 453 | |
| NCC 659 | Redhawk Copper, Inc | AMC408539 | 7S | 17E | 14 | 454 | |
| NCC 660 | Redhawk Copper, Inc | AMC408540 | 7S | 17E | 14 | 455 | |
| NCC 661 | Redhawk Copper, Inc | AMC408541 | 7S | 17E | 14 | 456 | |
| NCC 662 | Redhawk Copper, Inc | AMC408542 | 7S | 17E | 14 | 457 | |
| NCC 663 | Redhawk Copper, Inc | AMC408543 | 7S | 17E | 14 | 458 | |
| NCC 664 | Redhawk Copper, Inc | AMC408544 | 7S | 17E | 14 | 459 | |
| NCC 665 | Redhawk Copper, Inc | AMC408545 | 7S | 17E | 14 | 460 | |
| NCC 666 | Redhawk Copper, Inc | AMC408546 | 7S | 17E | 14 | 461 | |
| NCC 667 | Redhawk Copper, Inc | AMC408547 | 7S | 17E | 14 | 462 | |
| NCC 668 | Redhawk Copper, Inc | AMC408548 | 7S | 17E | 14 | 463 | |
| NCC 669 | Redhawk Copper, Inc | AMC408549 | 7S | 17E | 14 | 464 | |
| NCC 670 | Redhawk Copper, Inc | AMC408550 | 7S | 17E | 14 | 465 | |
| NCC 671 | Redhawk Copper, Inc | AMC408551 | 7S | 17E | 14 | 466 | |
| NCC 672 | Redhawk Copper, Inc | AMC408552 | 7S | 17E | 23 | 467 | |
| NCC 673 | Redhawk Copper, Inc | AMC408553 | 7S | 17E | 23 | 468 | |
| NCC 674 | Redhawk Copper, Inc | AMC408554 | 7S | 17E | 23 | 469 | |
| NCC 675 | Redhawk Copper, Inc | AMC408555 | 7S | 17E | 23 | 470 | |
| NCC 676 | Redhawk Copper, Inc | AMC408556 | 7S | 17E | 23 | 471 | |
| NCC 677 | Redhawk Copper, Inc | AMC408557 | 7S | 17E | 23 | 472 | |
| NCC 678 | Redhawk Copper, Inc | AMC408558 | 7S | 17E | 23 | 473 | |
| NCC 679 | Redhawk Copper, Inc | AMC408559 | 7S | 17E | 23 | 474 | |
| NCC 680 | Redhawk Copper, Inc | AMC408560 | 7S | 17E | 23 | 475 | |
| NCC 681 | Redhawk Copper, Inc | AMC408561 | 7S | 17E | 23 | 476 | |
| NCC 682 | Redhawk Copper, Inc | AMC408562 | 7S | 17E | 23 | 477 | |
| NCC 683 | Redhawk Copper, Inc | AMC408563 | 7S | 17E | 23 | 478 | |
| NCC 684 | Redhawk Copper, Inc | AMC408564 | 7S | 17E | 23 | 479 | |
| NCC 685 | Redhawk Copper, Inc | AMC408565 | 7S | 17E | 23 | 480 | |
| NCC 686 | Redhawk Copper, Inc | AMC408566 | 7S | 17E | 23 | 481 | |
| NCC 687 | Redhawk Copper, Inc | AMC408567 | 7S | 17E | 23 | 482 | |
| NCC 688 | Redhawk Copper, Inc | AMC408568 | 7S | 17E | 23 | 483 | |
| NCC 689 | Redhawk Copper, Inc | AMC408569 | 7S | 17E | 23 | 484 | |
| NCC 690 | Redhawk Copper, Inc | AMC408570 | 7S | 17E | 23 | 485 | |
| NCC 691 | Redhawk Copper, Inc | AMC408571 | 7S | 17E | 23 | 486 | |
| NCC 692 | Redhawk Copper, Inc | AMC408572 | 7S | 17E | 23 | 487 | |
| NCC 705 | Redhawk Copper, Inc | AMC408573 | 7S | 17E | 23 | 488 | |

RECEIVED
BLM AZ STATE OFFICE
2012 AUG 21 P 1:50
PHOENIX, ARIZONA

EXHIBIT A

| Claim Name | Owner of Record | BLM AMC Serial # | G&SR BM | | Section | | |
|------------|---------------------|---------------------|---------|-----|---------|-----|--|
| | | | TwN | Rng | | | |
| NCC 706 | Redhawk Copper, Inc | AMC408574 | 7S | 17E | 23 | 489 | |
| NCC 707 | Redhawk Copper, Inc | AMC408575 | 7S | 17E | 23 | 490 | |
| NCC 708 | Redhawk Copper, Inc | AMC408576 | 7S | 17E | 10 | 491 | |
| NCC 709 | Redhawk Copper, Inc | AMC408577 | 7S | 17E | 10 | 492 | |
| NCC 710 | Redhawk Copper, Inc | AMC408578 | 7S | 17E | 10 | 493 | |
| NCC 711 | Redhawk Copper, Inc | AMC408579 | 7S | 17E | 10 | 494 | |
| NCC 712 | Redhawk Copper, Inc | AMC408580 | 7S | 17E | 10 | 495 | |
| NCC 713 | Redhawk Copper, Inc | AMC408581 | 7S | 17E | 10 | 496 | |
| NCC 714 | Redhawk Copper, Inc | AMC408582 | 7S | 17E | 10 | 497 | |
| NCC 715 | Redhawk Copper, Inc | AMC408583 | 7S | 17E | 10 | 498 | |
| NCC 716 | Redhawk Copper, Inc | AMC408584 | 7S | 17E | 10 | 499 | |
| NCC 717 | Redhawk Copper, Inc | AMC408585 | 7S | 17E | 10 | 500 | |
| NCC 718 | Redhawk Copper, Inc | AMC408586 | 7S | 17E | 10 | 501 | |
| NCC 719 | Redhawk Copper, Inc | AMC408587 | 7S | 17E | 10 | 502 | |
| NCC 720 | Redhawk Copper, Inc | AMC408588 | 7S | 17E | 10 | 503 | |
| NCC 721 | Redhawk Copper, Inc | AMC408589 | 7S | 17E | 10 | 504 | |
| NCC 722 | Redhawk Copper, Inc | AMC408590 | 7S | 17E | 10 | 505 | |
| NCC 723 | Redhawk Copper, Inc | AMC408591 | 7S | 17E | 10 | 506 | |
| NCC 724 | Redhawk Copper, Inc | AMC408592 | 7S | 17E | 10 | 507 | |
| NCC 725 | Redhawk Copper, Inc | AMC408593 | 7S | 17E | 10 | 508 | |
| NCC 726 | Redhawk Copper, Inc | AMC408594 | 7S | 17E | 10 | 509 | |
| NCC 727 | Redhawk Copper, Inc | AMC408595 | 7S | 17E | 10 | 510 | |
| NCC 728 | Redhawk Copper, Inc | AMC408596 | 7S | 17E | 10 | 511 | |
| NCC 729 | Redhawk Copper, Inc | AMC408597 | 7S | 17E | 10 | 512 | |
| NCC 730 | Redhawk Copper, Inc | AMC408598 | 7S | 17E | 10 | 513 | |
| NCC 731 | Redhawk Copper, Inc | AMC408599 | 7S | 17E | 10 | 514 | |
| NCC 732 | Redhawk Copper, Inc | AMC408600 | 7S | 17E | 10 | 515 | |
| NCC 733 | Redhawk Copper, Inc | AMC408601 | 7S | 17E | 10 | 516 | |
| NCC 734 | Redhawk Copper, Inc | AMC408602 | 7S | 17E | 10 | 517 | |
| NCC 735 | Redhawk Copper, Inc | AMC408603 | 7S | 17E | 10 | 518 | |
| NCC 736 | Redhawk Copper, Inc | AMC408604 | 7S | 17E | 10 | 519 | |
| NCC 737 | Redhawk Copper, Inc | AMC408605 | 7S | 17E | 10 | 520 | |
| NCC 738 | Redhawk Copper, Inc | AMC408606 | 7S | 17E | 10 | 521 | |
| NCC 739 | Redhawk Copper, Inc | AMC408607 | 7S | 17E | 10 | 522 | |
| NCC 740 | Redhawk Copper, Inc | AMC408608 | 7S | 17E | 10 | 523 | |
| NCC 741 | Redhawk Copper, Inc | AMC408609 | 7S | 17E | 10 | 524 | |
| NCC 742 | Redhawk Copper, Inc | AMC408610 | 7S | 17E | 10 | 525 | |
| NCC 743 | Redhawk Copper, Inc | AMC408611 | 7S | 17E | 10 | 526 | |
| NCC 236 | Redhawk Copper, Inc | AMC409378 | 7S | 18E | 17 | 527 | |
| NCC 237 | Redhawk Copper, Inc | AMC409379 | 7S | 18E | 17 | 528 | |
| NCC 375 | Redhawk Copper, Inc | AMC409380 | 7S | 18E | 35 | 529 | |
| NCC 376 | Redhawk Copper, Inc | AMC409381 | 7S | 18E | 35 | 530 | |
| NCC 377 | Redhawk Copper, Inc | AMC409382 | 7S | 18E | 35 | 531 | |
| NCC 378 | Redhawk Copper, Inc | AMC409383 | 7S | 18E | 35 | 532 | |
| NCC 379 | Redhawk Copper, Inc | AMC409384 | 7S | 18E | 35 | 533 | |
| NCC 380 | Redhawk Copper, Inc | AMC409385 | 7S | 18E | 35 | 534 | |
| NCC 381 | Redhawk Copper, Inc | AMC409386 | 7S | 18E | 35 | 535 | |
| NCC 382 | Redhawk Copper, Inc | AMC409387 | 7S | 18E | 35 | 536 | |
| NCC 383 | Redhawk Copper, Inc | AMC409388 | 7S | 18E | 35 | 537 | |
| NCC 384 | Redhawk Copper, Inc | AMC409389 | 7S | 18E | 35 | 538 | |
| NCC 385 | Redhawk Copper, Inc | AMC409390 | 7S | 18E | 35 | 539 | |
| NCC 386 | Redhawk Copper, Inc | AMC409391 | 7S | 18E | 35 | 540 | |
| NCC 387 | Redhawk Copper, Inc | AMC409392 | 7S | 18E | 35 | 541 | |
| NCC 388 | Redhawk Copper, Inc | AMC409393 | 7S | 18E | 35 | 542 | |
| NCC 389 | Redhawk Copper, Inc | AMC409394 | 7S | 18E | 35 | 543 | |
| NCC 390 | Redhawk Copper, Inc | AMC409395 | 7S | 18E | 35 | 544 | |
| NCC 391 | Redhawk Copper, Inc | AMC409396 | 7S | 18E | 35 | 545 | |
| NCC 392 | Redhawk Copper, Inc | AMC409397 | 7S | 18E | 35 | 546 | |
| NCC 411 | Redhawk Copper, Inc | AMC409398 | 7S | 18E | 35 | 547 | |
| NCC 412 | Redhawk Copper, Inc | AMC409399 | 7S | 18E | 35 | 548 | |
| NCC 413 | Redhawk Copper, Inc | AMC409400 | 7S | 18E | 35 | 549 | |

RECEIVED
BLM AZ STATE OFFICE
2012 AUG 21 P 1:50
PHOENIX, ARIZONA

EXHIBIT A

| Claim Name | Owner of Record | BLM AMC Serial # | G&SR BM | | Section | |
|------------|---------------------|---------------------|---------|-----|---------|-----|
| | | | Twn | Rng | | |
| NCC 414 | Redhawk Copper, Inc | AMC409401 | 7S | 18E | 35 | 550 |
| NCC 415 | Redhawk Copper, Inc | AMC409402 | 7S | 18E | 35 | 551 |
| NCC 416 | Redhawk Copper, Inc | AMC409403 | 7S | 18E | 35 | 552 |
| NCC 417 | Redhawk Copper, Inc | AMC409404 | 7S | 18E | 35 | 553 |
| NCC 418 | Redhawk Copper, Inc | AMC409405 | 7S | 18E | 35 | 554 |
| NCC 419 | Redhawk Copper, Inc | AMC409406 | 7S | 18E | 35 | 555 |
| NCC 420 | Redhawk Copper, Inc | AMC409407 | 7S | 18E | 35 | 556 |
| NCC 421 | Redhawk Copper, Inc | AMC409408 | 7S | 18E | 35 | 557 |
| NCC 422 | Redhawk Copper, Inc | AMC409409 | 7S | 18E | 35 | 558 |
| NCC 423 | Redhawk Copper, Inc | AMC409410 | 7S | 18E | 35 | 559 |
| NCC 424 | Redhawk Copper, Inc | AMC409411 | 7S | 18E | 35 | 560 |
| NCC 425 | Redhawk Copper, Inc | AMC409412 | 7S | 18E | 35 | 561 |
| NCC 426 | Redhawk Copper, Inc | AMC409413 | 7S | 18E | 35 | 562 |
| NCC 427 | Redhawk Copper, Inc | AMC409414 | 7S | 18E | 35 | 563 |
| NCC 428 | Redhawk Copper, Inc | AMC409415 | 7S | 18E | 35 | 564 |
| NCC 41 | Redhawk Copper, Inc | AMC411910 | 7S | 18E | 30 | 565 |
| NCC 42 | Redhawk Copper, Inc | AMC411911 | 7S | 18E | 30 | 566 |
| NCC 43 | Redhawk Copper, Inc | AMC411912 | 7S | 18E | 30 | 567 |
| NCC 44 | Redhawk Copper, Inc | AMC411913 | 7S | 18E | 30 | 568 |
| NCC 45 | Redhawk Copper, Inc | AMC411914 | 7S | 18E | 30 | 569 |
| NCC 46 | Redhawk Copper, Inc | AMC411915 | 7S | 18E | 30 | 570 |
| NCC 47 | Redhawk Copper, Inc | AMC411916 | 7S | 18E | 30 | 571 |
| NCC 48 | Redhawk Copper, Inc | AMC411917 | 7S | 18E | 30 | 572 |
| NCC 53 | Redhawk Copper, Inc | AMC411918 | 7S | 18E | 30 | 573 |
| NCC 54 | Redhawk Copper, Inc | AMC411919 | 7S | 18E | 30 | 574 |
| NCC 55 | Redhawk Copper, Inc | AMC411920 | 7S | 18E | 30 | 575 |
| NCC 56 | Redhawk Copper, Inc | AMC411921 | 7S | 18E | 30 | 576 |
| NCC 57 | Redhawk Copper, Inc | AMC411922 | 7S | 18E | 30 | 577 |
| NCC 58 | Redhawk Copper, Inc | AMC411923 | 7S | 18E | 30 | 578 |
| NCC 59 | Redhawk Copper, Inc | AMC411924 | 7S | 18E | 30 | 579 |
| NCC 60 | Redhawk Copper, Inc | AMC411925 | 7S | 18E | 30 | 580 |
| NCC 61 | Redhawk Copper, Inc | AMC411926 | 7S | 18E | 30 | 581 |
| NCC 62 | Redhawk Copper, Inc | AMC411927 | 7S | 18E | 30 | 582 |
| NCC 63 | Redhawk Copper, Inc | AMC411928 | 7S | 18E | 30 | 583 |
| NCC 64 | Redhawk Copper, Inc | AMC411929 | 7S | 18E | 30 | 584 |
| NCC 65 | Redhawk Copper, Inc | AMC411930 | 7S | 18E | 30 | 585 |
| NCC 66 | Redhawk Copper, Inc | AMC411931 | 7S | 18E | 30 | 586 |
| NCC 67 | Redhawk Copper, Inc | AMC411932 | 7S | 18E | 30 | 587 |
| NCC 68 | Redhawk Copper, Inc | AMC411933 | 7S | 18E | 30 | 588 |
| NCC 69 | Redhawk Copper, Inc | AMC411934 | 7S | 18E | 30 | 589 |
| NCC 70 | Redhawk Copper, Inc | AMC411935 | 7S | 18E | 30 | 590 |
| NCC 71 | Redhawk Copper, Inc | AMC411936 | 7S | 18E | 30 | 591 |
| NCC 72 | Redhawk Copper, Inc | AMC411937 | 7S | 18E | 30 | 592 |
| NCC 73 | Redhawk Copper, Inc | AMC411938 | 7S | 18E | 30 | 593 |
| NCC 74 | Redhawk Copper, Inc | AMC411939 | 7S | 18E | 30 | 594 |
| NCC 75 | Redhawk Copper, Inc | AMC411940 | 7S | 18E | 30 | 595 |
| NCC 76 | Redhawk Copper, Inc | AMC411941 | 7S | 18E | 30 | 596 |
| NCC 77 | Redhawk Copper, Inc | AMC411942 | 7S | 18E | 30 | 597 |
| NCC 78 | Redhawk Copper, Inc | AMC411943 | 7S | 18E | 30 | 598 |
| NCC 79 | Redhawk Copper, Inc | AMC411944 | 7S | 18E | 30 | 599 |
| NCC 80 | Redhawk Copper, Inc | AMC411945 | 7S | 18E | 30 | 600 |
| NCC 87 | Redhawk Copper, Inc | AMC411946 | 7S | 18E | 19 | 601 |
| NCC 88 | Redhawk Copper, Inc | AMC411947 | 7S | 18E | 19 | 602 |
| NCC 89 | Redhawk Copper, Inc | AMC411948 | 7S | 18E | 19 | 603 |
| NCC 257 | Redhawk Copper, Inc | AMC411949 | 7S | 18E | 20 | 604 |
| NCC 258 | Redhawk Copper, Inc | AMC411950 | 7S | 18E | 20 | 605 |
| NCC 259 | Redhawk Copper, Inc | AMC411951 | 7S | 18E | 20 | 606 |
| NCC 260 | Redhawk Copper, Inc | AMC411952 | 7S | 18E | 20 | 607 |
| NCC 261 | Redhawk Copper, Inc | AMC411953 | 7S | 18E | 20 | 608 |
| NCC 262 | Redhawk Copper, Inc | AMC411954 | 7S | 18E | 20 | 609 |
| NCC 263 | Redhawk Copper, Inc | AMC411955 | 7S | 18E | 20 | 610 |

PHOENIX, ARIZONA

2012 AUG 21 P 1:50

RECEIVED
BLM AZ STATE OFFICE

EXHIBIT A

| Claim Name | Owner of Record | BLM AMC Serial # | G&SR BM | | Section | | |
|------------|---------------------|---------------------|---------|-----|---------|-----|--|
| | | | Twn | Rng | | | |
| NCC 264 | Redhawk Copper, Inc | AMC411956 | 7S | 18E | 20 | 611 | |
| NCC 265 | Redhawk Copper, Inc | AMC411957 | 7S | 18E | 20 | 612 | |
| NCC 266 | Redhawk Copper, Inc | AMC411958 | 7S | 18E | 20 | 613 | |
| NCC 267 | Redhawk Copper, Inc | AMC411959 | 7S | 18E | 20 | 614 | |
| NCC 268 | Redhawk Copper, Inc | AMC411960 | 7S | 18E | 20 | 615 | |
| NCC 269 | Redhawk Copper, Inc | AMC411961 | 7S | 18E | 20 | 616 | |
| NCC 270 | Redhawk Copper, Inc | AMC411962 | 7S | 18E | 20 | 617 | |
| NCC 271 | Redhawk Copper, Inc | AMC411963 | 7S | 18E | 20 | 618 | |
| NCC 81 | Redhawk Copper, Inc | AMC414010 | 7S | 18E | 19 | 619 | |
| NCC 82 | Redhawk Copper, Inc | AMC414011 | 7S | 18E | 19 | 620 | |
| NCC 83 | Redhawk Copper, Inc | AMC414012 | 7S | 18E | 19 | 621 | |
| NCC 84 | Redhawk Copper, Inc | AMC414013 | 7S | 18E | 19 | 622 | |
| NCC 85 | Redhawk Copper, Inc | AMC414014 | 7S | 18E | 19 | 623 | |
| NCC 86 | Redhawk Copper, Inc | AMC414015 | 7S | 18E | 19 | 624 | |
| NCC 340 | Redhawk Copper, Inc | AMC414016 | 8S | 18E | 4 | 625 | |
| NCC 341 | Redhawk Copper, Inc | AMC414017 | 8S | 18E | 4 | 626 | |
| NCC 342 | Redhawk Copper, Inc | AMC414018 | 8S | 18E | 5 | 627 | |
| NCC 343 | Redhawk Copper, Inc | AMC414019 | 8S | 18E | 5 | 628 | |
| NCC 344 | Redhawk Copper, Inc | AMC414020 | 8S | 18E | 5 | 629 | |
| NCC 345 | Redhawk Copper, Inc | AMC414021 | 8S | 18E | 5 | 630 | |
| NCC 346 | Redhawk Copper, Inc | AMC414022 | 8S | 18E | 5 | 631 | |
| NCC 347 | Redhawk Copper, Inc | AMC414023 | 8S | 18E | 5 | 632 | |
| NCC 348 | Redhawk Copper, Inc | AMC414024 | 8S | 18E | 5 | 633 | |
| NCC 349 | Redhawk Copper, Inc | AMC414025 | 8S | 18E | 5 | 634 | |
| NCC 350 | Redhawk Copper, Inc | AMC414026 | 8S | 18E | 5 | 635 | |
| NCC 351 | Redhawk Copper, Inc | AMC414027 | 8S | 18E | 5 | 636 | |
| NCC 352 | Redhawk Copper, Inc | AMC414028 | 8S | 18E | 5 | 637 | |
| NCC 353 | Redhawk Copper, Inc | AMC414029 | 8S | 18E | 5 | 638 | |
| NCC 354 | Redhawk Copper, Inc | AMC414030 | 8S | 18E | 4 | 639 | |
| NCC 355 | Redhawk Copper, Inc | AMC414031 | 8S | 18E | 4 | 640 | |
| NCC 356 | Redhawk Copper, Inc | AMC414032 | 8S | 18E | 4 | 641 | |
| NCC 357 | Redhawk Copper, Inc | AMC414033 | 8S | 18E | 4 | 642 | |
| NCC 358 | Redhawk Copper, Inc | AMC414034 | 8S | 18E | 5 | 643 | |
| NCC 359 | Redhawk Copper, Inc | AMC414035 | 8S | 18E | 5 | 644 | |
| NCC 360 | Redhawk Copper, Inc | AMC414036 | 8S | 18E | 5 | 645 | |
| NCC 361 | Redhawk Copper, Inc | AMC414037 | 8S | 18E | 5 | 646 | |
| NCC 362 | Redhawk Copper, Inc | AMC414038 | 8S | 18E | 5 | 647 | |
| NCC 363 | Redhawk Copper, Inc | AMC414039 | 8S | 18E | 5 | 648 | |
| NCC 364 | Redhawk Copper, Inc | AMC414040 | 8S | 18E | 4 | 649 | |
| NCC 365 | Redhawk Copper, Inc | AMC414041 | 8S | 18E | 4 | 650 | |
| NCC 510 | Redhawk Copper, Inc | AMC414042 | 7S | 17E | 24 | 651 | |
| NCC 511 | Redhawk Copper, Inc | AMC414043 | 7S | 17E | 24 | 652 | |
| NCC 512 | Redhawk Copper, Inc | AMC414044 | 7S | 17E | 24 | 653 | |
| NCC 513 | Redhawk Copper, Inc | AMC414045 | 7S | 17E | 24 | 654 | |
| NCC 514 | Redhawk Copper, Inc | AMC414046 | 7S | 17E | 24 | 655 | |
| NCC 515 | Redhawk Copper, Inc | AMC414047 | 7S | 17E | 24 | 656 | |
| NCC 516 | Redhawk Copper, Inc | AMC414048 | 7S | 17E | 24 | 657 | |
| NCC 517 | Redhawk Copper, Inc | AMC414049 | 7S | 17E | 24 | 658 | |
| NCC 518 | Redhawk Copper, Inc | AMC414050 | 7S | 17E | 24 | 659 | |
| NCC 519 | Redhawk Copper, Inc | AMC414051 | 7S | 17E | 24 | 660 | |
| NCC 520 | Redhawk Copper, Inc | AMC414052 | 7S | 17E | 24 | 661 | |
| NCC 521 | Redhawk Copper, Inc | AMC414053 | 7S | 17E | 24 | 662 | |
| NCC 522 | Redhawk Copper, Inc | AMC414054 | 7S | 17E | 24 | 663 | |
| NCC 523 | Redhawk Copper, Inc | AMC414055 | 7S | 17E | 24 | 664 | |
| NCC 524 | Redhawk Copper, Inc | AMC414056 | 7S | 17E | 24 | 665 | |
| NCC 525 | Redhawk Copper, Inc | AMC414057 | 7S | 17E | 24 | 666 | |
| NCC 526 | Redhawk Copper, Inc | AMC414058 | 7S | 17E | 24 | 667 | |
| NCC 527 | Redhawk Copper, Inc | AMC414059 | 7S | 17E | 24 | 668 | |
| NCC 546 | Redhawk Copper, Inc | AMC415832 | 7S | 17E | 13 | 669 | |
| NCC 547 | Redhawk Copper, Inc | AMC415833 | 7S | 17E | 13 | 670 | |
| NCC 548 | Redhawk Copper, Inc | AMC415834 | 7S | 17E | 13 | 671 | |

RECEIVED
BLM AZ STATE OFFICE
2012 AUG 21 P 1:50
PHOENIX, ARIZONA

EXHIBIT A

| Claim Name | Owner of Record | BLM AMC Serial # | G&SR BM | | Section | |
|------------|---------------------|---------------------|---------|-----|---------|-----|
| | | | Twn | Rng | | |
| NCC 549 | Redhawk Copper, Inc | AMC415835 | 7S | 17E | 13 | 672 |
| NCC 550 | Redhawk Copper, Inc | AMC415836 | 7S | 17E | 13 | 673 |
| NCC 551 | Redhawk Copper, Inc | AMC415837 | 7S | 17E | 13 | 674 |
| NCC 552 | Redhawk Copper, Inc | AMC415838 | 7S | 17E | 13 | 675 |
| NCC 553 | Redhawk Copper, Inc | AMC415839 | 7S | 17E | 13 | 676 |
| NCC 554 | Redhawk Copper, Inc | AMC415840 | 7S | 17E | 13 | 677 |
| NCC 555 | Redhawk Copper, Inc | AMC415841 | 7S | 17E | 13 | 678 |
| NCC 556 | Redhawk Copper, Inc | AMC415842 | 7S | 17E | 13 | 679 |
| NCC 557 | Redhawk Copper, Inc | AMC415843 | 7S | 17E | 13 | 680 |
| NCC 558 | Redhawk Copper, Inc | AMC415844 | 7S | 17E | 13 | 681 |
| NCC 559 | Redhawk Copper, Inc | AMC415845 | 7S | 17E | 13 | 682 |
| NCC 560 | Redhawk Copper, Inc | AMC415846 | 7S | 17E | 13 | 683 |
| NCC 561 | Redhawk Copper, Inc | AMC415847 | 7S | 17E | 13 | 684 |
| NCC 562 | Redhawk Copper, Inc | AMC415848 | 7S | 17E | 13 | 685 |
| NCC 563 | Redhawk Copper, Inc | AMC415849 | 7S | 17E | 13 | 686 |
| NCC 564 | Redhawk Copper, Inc | AMC415850 | 7S | 17E | 13 | 687 |
| NCC 565 | Redhawk Copper, Inc | AMC415851 | 7S | 17E | 13 | 688 |
| NCC 566 | Redhawk Copper, Inc | AMC415852 | 7S | 17E | 13 | 689 |
| NCC 567 | Redhawk Copper, Inc | AMC415853 | 7S | 17E | 13 | 690 |
| NCC 568 | Redhawk Copper, Inc | AMC415854 | 7S | 17E | 13 | 691 |
| NCC 569 | Redhawk Copper, Inc | AMC415855 | 7S | 17E | 13 | 692 |
| NCC 570 | Redhawk Copper, Inc | AMC415856 | 7S | 17E | 13 | 693 |
| NCC 571 | Redhawk Copper, Inc | AMC415857 | 7S | 17E | 13 | 694 |
| NCC 572 | Redhawk Copper, Inc | AMC415858 | 7S | 17E | 13 | 695 |
| NCC 573 | Redhawk Copper, Inc | AMC415859 | 7S | 17E | 12 | 696 |
| NCC 574 | Redhawk Copper, Inc | AMC415860 | 7S | 17E | 12 | 697 |
| NCC 575 | Redhawk Copper, Inc | AMC415861 | 7S | 17E | 12 | 698 |
| NCC 576 | Redhawk Copper, Inc | AMC415862 | 7S | 17E | 12 | 699 |
| NCC 577 | Redhawk Copper, Inc | AMC415863 | 7S | 17E | 12 | 700 |
| NCC 578 | Redhawk Copper, Inc | AMC415864 | 7S | 17E | 12 | 701 |
| NCC 579 | Redhawk Copper, Inc | AMC415865 | 7S | 17E | 12 | 702 |
| NCC 580 | Redhawk Copper, Inc | AMC415866 | 7S | 17E | 12 | 703 |
| NCC 581 | Redhawk Copper, Inc | AMC415867 | 7S | 17E | 12 | 704 |
| NCC 582 | Redhawk Copper, Inc | AMC415868 | 7S | 17E | 12 | 705 |
| NCC 583 | Redhawk Copper, Inc | AMC415869 | 7S | 17E | 12 | 706 |
| NCC 584 | Redhawk Copper, Inc | AMC415870 | 7S | 17E | 12 | 707 |
| NCC 585 | Redhawk Copper, Inc | AMC415871 | 7S | 17E | 12 | 708 |
| NCC 586 | Redhawk Copper, Inc | AMC415872 | 7S | 17E | 12 | 709 |
| NCC 587 | Redhawk Copper, Inc | AMC415873 | 7S | 17E | 12 | 710 |
| NCC 588 | Redhawk Copper, Inc | AMC415874 | 7S | 17E | 12 | 711 |
| NCC 589 | Redhawk Copper, Inc | AMC415875 | 7S | 17E | 12 | 712 |
| NCC 590 | Redhawk Copper, Inc | AMC415876 | 7S | 17E | 12 | 713 |
| NCC 627 | Redhawk Copper, Inc | AMC415877 | 7S | 17E | 11 | 714 |
| NCC 628 | Redhawk Copper, Inc | AMC415878 | 7S | 17E | 11 | 715 |
| NCC 629 | Redhawk Copper, Inc | AMC415879 | 7S | 17E | 11 | 716 |
| NCC 630 | Redhawk Copper, Inc | AMC415880 | 7S | 17E | 11 | 717 |
| NCC 631 | Redhawk Copper, Inc | AMC415881 | 7S | 17E | 11 | 718 |
| NCC 632 | Redhawk Copper, Inc | AMC415882 | 7S | 17E | 11 | 719 |
| NCC 633 | Redhawk Copper, Inc | AMC415883 | 7S | 17E | 11 | 720 |
| NCC 634 | Redhawk Copper, Inc | AMC415884 | 7S | 17E | 11 | 721 |
| NCC 635 | Redhawk Copper, Inc | AMC415885 | 7S | 17E | 11 | 722 |

RECEIVED
BLM AZ STATE OFFICE
2012 AUG 21 P 1:50
PHOENIX, ARIZONA

Amc 33845
Amc 316095
Amc 335744
Amc 337099
Amc 342788
Amc 349069

Amc 352161
Amc 352300
Amc 371132
Amc 373192

Amc 408299
Amc 409378

U.S. Department of the Interior
Bureau of Land Management
Arizona State Office
222 North Central Ave
Phoenix, AZ 85004-2203

NO. OF CLAIMS 587
AMOUNT 82180
RECEIPT NO. 2402934
INIT. SC

R. J. Sandberg
Redhawk Copper, Inc.
130 N. Redington Rd.
San Manuel, AZ 85631

** BLM-ASO**

August 10, 2011

Re: 2012 Mining Claim Maintenance Fees

To Whom it may concern:

Section 10101 of the Act of August 10, 1993 (Pub.L. 103-6, 107 Stat. 312) and amended June 30, 2004 requires the annual payment of a \$140.00 maintenance fee in order to hold and maintain an unpatented mining claim, mill site, or tunnel site.

Enclosed you will find our check (check # 1001) in the amount of Eighty Two Thousand One Hundred Eighty dollars (\$82,180.00) as payment of the maintenance fees for 587 unpatented mining claims (Albatross, et. al Claims) located in Pinal County, Arizona more particularly described on the attached Exhibit "A" (13 pages).

These maintenance fees are being paid by and on behalf of the owner, Redhawk Copper, Inc. (USA) Inc. for subsequent assessment year beginning September 1, 2011.

Please date stamp and return to Redhawk Copper, Inc. at the above address. If you have any questions concerning this filing please call me at (520) 609-3815.

Sincerely,

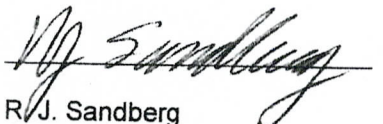
R. J. Sandberg
President Redhawk Copper, Inc.

AUG 22 2011 Am

RECEIVED
BLM AZ STATE OFFICE
2011 AUG 11 P 3:27
PHOENIX, ARIZONA

EXHIBIT A

| Claim Name | Owner of Record | BLM AMC | G&SR BM | | Section | |
|--------------------|---------------------|------------|---------|-----|------------|----|
| | | Serial # | TwN | Rng | | |
| ✓ Granite Hill | Redhawk Copper, Inc | AMC 33873 | 8S | 18E | 11 SW1/4 | 1 |
| American Eagle | Redhawk Copper, Inc | AMC 33893 | 8S | 18E | 11 SE1/4 | 2 |
| Angusto Lode | Redhawk Copper, Inc | AMC 33894 | 8S | 18E | 10 SE1/4 | 3 |
| ✓ Aurora | Redhawk Copper, Inc | AMC 33895 | 8S | 18E | 11 SW1/4 | 4 |
| ✓ Camino Lode | Redhawk Copper, Inc | AMC 33904 | 8S | 18E | 10 SE1/4 | 5 |
| ✓ Copper Cliff | Redhawk Copper, Inc | AMC 33951 | 8S | 18E | 11 NE1/4 | 6 |
| Copper Reef No. 5 | Redhawk Copper, Inc | AMC 33955 | 8S | 18E | 14 NW1/4 | 7 |
| Copper Ridge | Redhawk Copper, Inc | AMC 33956 | 8S | 18E | 11 SE1/4 | 8 |
| Copper Trail # 1 | Redhawk Copper, Inc | AMC 33957 | 8S | 18E | 11 SE1/4 | 9 |
| Copper Trail # 2 | Redhawk Copper, Inc | AMC 33958 | 8S | 18E | 11 SE1/4 | 10 |
| Copper Trail # 3 | Redhawk Copper, Inc | AMC 33959 | 8S | 18E | 11 SE1/4 | 11 |
| Copper Trail # 4 | Redhawk Copper, Inc | AMC 33960 | 8S | 18E | 11 SE1/4 | 12 |
| ✓ Fraction | Redhawk Copper, Inc | AMC 33961 | 8S | 18E | 11 SE1/4 | 13 |
| Jupiter | Redhawk Copper, Inc | AMC 33964 | 8S | 18E | 14 NE1/4 | 14 |
| Kimbro | Redhawk Copper, Inc | AMC 33965 | 8S | 18E | 11 NW1/4 | 15 |
| ✓ Kimbro Eastern | Redhawk Copper, Inc | AMC 33966 | 8S | 18E | 11 NW1/4 | 16 |
| ✓ Mars | Redhawk Copper, Inc | AMC 33968 | 8S | 18E | 14 NE1/4 | 17 |
| ✓ North Star | Redhawk Copper, Inc | AMC 33986 | 8S | 18E | 11 SW1/4 | 18 |
| Siskon No. 34 | Redhawk Copper, Inc | AMC 34022 | 8S | 18E | 10 SE1/4 | 19 |
| Siskon No. 35 | Redhawk Copper, Inc | AMC 34023 | 8S | 18E | 10 SE1/4 | 20 |
| Siskon No. 36 | Redhawk Copper, Inc | AMC 34024 | 8S | 18E | 11 SW1/4 | 21 |
| Siskon No. 37 | Redhawk Copper, Inc | AMC 34025 | 8S | 18E | 10 SE1/4 | 22 |
| Siskon No. 38 | Redhawk Copper, Inc | AMC 34026 | 8S | 18E | 15 NE1/4 | 23 |
| ✓ Siskon No. 39 | Redhawk Copper, Inc | AMC 34027 | 8S | 18E | 14 NW1/4 | 24 |
| ✓ Siskon No. 41 | Redhawk Copper, Inc | AMC 34029 | 8S | 18E | 14 NW1/4 | 25 |
| ✓ Siskon No. 52 | Redhawk Copper, Inc | AMC 34036 | 8S | 18E | 14 NW1/4 | 26 |
| Siskon No. 54 | Redhawk Copper, Inc | AMC 34038 | 8S | 18E | 10 SE1/4 | 27 |
| ✓ Siskon No. 55 | Redhawk Copper, Inc | AMC 34039 | 8S | 18E | 10 SE1/4 | 28 |
| ✓ Siskon No. 82 | Redhawk Copper, Inc | AMC 34066 | 8S | 18E | 14 NW1/4 | 29 |
| Siskon No. 88 | Redhawk Copper, Inc | AMC 34071 | 8S | 18E | 14 NW1/4 | 30 |
| Velasquez | Redhawk Copper, Inc | AMC 34072 | 8S | 18E | 11 SW1/4 | 31 |
| Velasquez Fraction | Redhawk Copper, Inc | AMC 34073 | 8S | 18E | 11 NW1/4 | 32 |
| Velasquez Wedge | Redhawk Copper, Inc | AMC 34074 | 8S | 18E | 11 SW1/4 | 33 |
| ✓ Venus | Redhawk Copper, Inc | AMC 34075 | 8S | 18E | 10 SE1/4 | 34 |
| ✓ Zella A | Redhawk Copper, Inc | AMC 79732 | 8S | 18E | 3 SE1/4 | 35 |
| Center Star | Redhawk Copper, Inc | AMC 316095 | 8S | 18E | 11, 12, 13 | 36 |
| Navajo No. 7 | Redhawk Copper, Inc | AMC 316096 | 8S | 18E | 10 NW1/4 | 37 |
| Navajo No. 8 | Redhawk Copper, Inc | AMC 316097 | 8S | 18E | 10 SW1/4 | 38 |
| ✓ C.C. 12 | Redhawk Copper, Inc | AMC 316098 | 8S | 18E | 10 NE1/4 | 39 |
| Mary #1 | Redhawk Copper, Inc | AMC 316100 | 8S | 18E | 11 NW1/4 | 40 |
| Whippoorwill | Redhawk Copper, Inc | AMC 316101 | 8S | 18E | 11 NE1/4 | 41 |
| Redondo | Redhawk Copper, Inc | AMC 316102 | 8S | 18E | 11 NE1/4 | 42 |
| Paloma | Redhawk Copper, Inc | AMC 316103 | 8S | 18E | 11 NW1/4 | 43 |
| Paloma Fraction | Redhawk Copper, Inc | AMC 316104 | 8S | 18E | 11 NW1/4 | 44 |
| Morningside | Redhawk Copper, Inc | AMC 316105 | 8S | 18E | 14 NW1/4 | 45 |
| Minnesota | Redhawk Copper, Inc | AMC 316106 | 8S | 18E | 11 NW1/4 | 46 |
| Middle March | Redhawk Copper, Inc | AMC 316107 | 8S | 18E | 11 NE1/4 | 47 |
| ✓ Lone Trail | Redhawk Copper, Inc | AMC 316108 | 8S | 18E | 11 NE1/4 | 48 |

RECEIVED
 UTAH STATE OFFICE
 JUN 11 2011 3:21 PM

EXHIBIT A

| Claim Name | Owner of Record | BLM AMC | G&SR BM | | | |
|-------------------|---------------------|------------|---------|-----|----------|----|
| | | Serial # | TwN | Rng | Section | |
| Jay Bird | Redhawk Copper, Inc | AMC 316109 | 8S | 18E | 11 NE1/4 | 49 |
| Hercules | Redhawk Copper, Inc | AMC 316110 | 8S | 18E | 11 NE1/4 | 50 |
| H-N Fraction 1 | Redhawk Copper, Inc | AMC 316111 | 8S | 18E | 10 NE1/4 | 51 |
| Clark No. 1 | Redhawk Copper, Inc | AMC 316112 | 8S | 18E | 12 SW1/4 | 52 |
| Copper Reef No. 2 | Redhawk Copper, Inc | AMC 316113 | 8S | 18E | 14 NE1/4 | 53 |
| Copper Reef No. 3 | Redhawk Copper, Inc | AMC 316114 | 8S | 18E | 14 SW1/4 | 54 |
| Copper Reef No. 4 | Redhawk Copper, Inc | AMC 316115 | 8S | 18E | 14 NW1/4 | 55 |
| North Star No. 1 | Redhawk Copper, Inc | AMC 316116 | 8S | 18E | 14 SW1/4 | 56 |
| North Star No. 2 | Redhawk Copper, Inc | AMC 316117 | 8S | 18E | 14, 15 | 57 |
| North Star No. 3 | Redhawk Copper, Inc | AMC 316118 | 8S | 18E | 14, 15 | 58 |
| Buzzard No. 1 | Redhawk Copper, Inc | AMC 316119 | 8S | 18E | 11 NW1/4 | 59 |
| Buzzard No. 2 | Redhawk Copper, Inc | AMC 316120 | 8S | 18E | 11 NW1/4 | 60 |
| Buzzard No. 3 | Redhawk Copper, Inc | AMC 316121 | 8S | 18E | 11 NW1/4 | 61 |
| Buzzard No. 4 | Redhawk Copper, Inc | AMC 316122 | 8S | 18E | 11 NW1/4 | 62 |
| Buzzard No. 5 | Redhawk Copper, Inc | AMC 316123 | 8S | 18E | 11 NE1/4 | 63 |
| Buzzard No. 6 | Redhawk Copper, Inc | AMC 316124 | 8S | 18E | 11 NE1/4 | 64 |
| Buzzard No. 7 | Redhawk Copper, Inc | AMC 316125 | 8S | 18E | 11 NE1/4 | 65 |
| Albatross No. 1 | Redhawk Copper, Inc | AMC 316126 | 8S | 18E | 11,12 | 66 |
| Albatross No. 2 | Redhawk Copper, Inc | AMC 316127 | 8S | 18E | 12 SW1/4 | 67 |
| Albatross No. 3 | Redhawk Copper, Inc | AMC 316128 | 8S | 18E | 11, 12 | 68 |
| Albatross No. 4 | Redhawk Copper, Inc | AMC 316129 | 8S | 18E | 12 SW1/4 | 69 |
| Albatross No. 5 | Redhawk Copper, Inc | AMC 316130 | 8S | 18E | 11,12 | 70 |
| Albatross No. 6 | Redhawk Copper, Inc | AMC 316131 | 8S | 18E | 12 NW1/4 | 71 |
| Albatross No. 7 | Redhawk Copper, Inc | AMC 316132 | 8S | 18E | 11,12 | 72 |
| Albatross No. 8 | Redhawk Copper, Inc | AMC 316133 | 8S | 18E | 12 NW1/4 | 73 |
| Albatross No. 17 | Redhawk Copper, Inc | AMC 316134 | 8S | 18E | 11,12 | 74 |
| Siskon No. 40 | Redhawk Copper, Inc | AMC 316135 | 8S | 18E | 15 NE1/4 | 75 |
| Siskon No. 42 | Redhawk Copper, Inc | AMC 316136 | 8S | 18E | 14, 15 | 76 |
| Siskon No. 44 | Redhawk Copper, Inc | AMC 316137 | 8S | 18E | 14, 15 | 77 |
| Siskon No. 53 | Redhawk Copper, Inc | AMC 316138 | 8S | 18E | 10 SE1/4 | 78 |
| Siskon No. 56 | Redhawk Copper, Inc | AMC 316139 | 8S | 18E | 10 SE1/4 | 79 |
| Siskon No. 57 | Redhawk Copper, Inc | AMC 316140 | 8S | 18E | 15 NE1/4 | 80 |
| Siskon No. 58 | Redhawk Copper, Inc | AMC 316141 | 8S | 18E | 15 NE1/4 | 81 |
| Siskon No. 83 | Redhawk Copper, Inc | AMC 316142 | 8S | 18E | 14, 15 | 82 |
| Siskon No. 84 | Redhawk Copper, Inc | AMC 316143 | 8S | 18E | 14, 15 | 83 |
| Siskon No. 85 | Redhawk Copper, Inc | AMC 316144 | 8S | 18E | 14 SW1/4 | 84 |
| Siskon No. 87 | Redhawk Copper, Inc | AMC 316145 | 8S | 18E | 14 SW1/4 | 85 |
| Crow 1 | Redhawk Copper, Inc | AMC 335144 | 8S | 18E | 9 SE1/4 | 86 |
| Crow 2 | Redhawk Copper, Inc | AMC 335145 | 8S | 18E | 9 SE1/4 | 87 |
| Crow 3 | Redhawk Copper, Inc | AMC 335146 | 8S | 18E | 9 SE1/4 | 88 |
| Crow 4 | Redhawk Copper, Inc | AMC 335147 | 8S | 18E | 9 SE1/4 | 89 |
| Crow 5 | Redhawk Copper, Inc | AMC 335148 | 8S | 18E | 9 SE1/4 | 90 |
| Crow 6 | Redhawk Copper, Inc | AMC 335149 | 8S | 18E | 9 SE1/4 | 91 |
| Crow 7 | Redhawk Copper, Inc | AMC 335150 | 8S | 18E | 9 NE1/4 | 92 |
| Crow 8 | Redhawk Copper, Inc | AMC 335151 | 8S | 18E | 9 NE1/4 | 93 |
| Crow 9 | Redhawk Copper, Inc | AMC 335152 | 8S | 18E | 9 NE1/4 | 94 |
| Crow 10 | Redhawk Copper, Inc | AMC 335153 | 8S | 18E | 9 NE1/4 | 95 |
| Crow 11 | Redhawk Copper, Inc | AMC 335154 | 8S | 18E | 9 NE1/4 | 96 |

RECEIVED
 LAND STATES OFFICE
 JUN 10 11 3 27 AM '04

EXHIBIT A

| Claim Name | Owner of Record | BLM AMC | G&SR BM | | Section | |
|---------------|---------------------|------------|---------|-----|----------|-----|
| | | Serial # | Twn | Rng | | |
| Crow 12 | Redhawk Copper, Inc | AMC 335155 | 8S | 18E | 9 NE1/4 | 97 |
| Crow 13 | Redhawk Copper, Inc | AMC 335156 | 8S | 18E | 9, 4 | 98 |
| Crow 14 | Redhawk Copper, Inc | AMC 335157 | 8S | 18E | 9, 4 | 99 |
| Crow 15 | Redhawk Copper, Inc | AMC 335158 | 8S | 18E | 4 SE1/4 | 100 |
| Crow 16 | Redhawk Copper, Inc | AMC 335159 | 8S | 18E | 4 SE1/4 | 101 |
| Crow 17 | Redhawk Copper, Inc | AMC 335160 | 8S | 18E | 9 SE1/4 | 102 |
| Crow 20 | Redhawk Copper, Inc | AMC 335161 | 8S | 18E | 10 SW1/4 | 103 |
| Crow 21 | Redhawk Copper, Inc | AMC 335162 | 8S | 18E | 10 SW1/4 | 104 |
| Crow 22 | Redhawk Copper, Inc | AMC 335163 | 8S | 18E | 10 NE1/4 | 105 |
| Crow 23 | Redhawk Copper, Inc | AMC 335164 | 8S | 18E | 10 NE1/4 | 106 |
| Crow 24 | Redhawk Copper, Inc | AMC 335165 | 8S | 18E | 10 NE1/4 | 107 |
| Crow 25 | Redhawk Copper, Inc | AMC 335166 | 8S | 18E | 3 SW1/4 | 108 |
| Crow 26 | Redhawk Copper, Inc | AMC 335167 | 8S | 18E | 3 SW1/4 | 109 |
| Siskon No. 46 | Redhawk Copper, Inc | AMC 335168 | 8S | 18E | 15 NE1/4 | 110 |
| Siskon No. 48 | Redhawk Copper, Inc | AMC 335169 | 8S | 18E | 15 SE1/4 | 111 |
| Siskon No. 51 | Redhawk Copper, Inc | AMC 335170 | 8S | 18E | 14 SW1/4 | 112 |
| Siskon No. 59 | Redhawk Copper, Inc | AMC 335171 | 8S | 18E | 15 NE1/4 | 113 |
| Siskon No. 60 | Redhawk Copper, Inc | AMC 335172 | 8S | 18E | 15 NE1/4 | 114 |
| Siskon No. 64 | Redhawk Copper, Inc | AMC 335173 | 8S | 18E | 10 SW1/4 | 115 |
| Siskon 65 | Redhawk Copper, Inc | AMC 335174 | 8S | 18E | 10 SW1/4 | 116 |
| Siskon 66 | Redhawk Copper, Inc | AMC 335175 | 8S | 18E | 10 SW1/4 | 117 |
| Siskon 67 | Redhawk Copper, Inc | AMC 335176 | 8S | 18E | 10 SW1/4 | 118 |
| Siskon 68 | Redhawk Copper, Inc | AMC 335177 | 8S | 18E | 10 SW1/4 | 119 |
| Siskon 69 | Redhawk Copper, Inc | AMC 335178 | 8S | 18E | 10 SW1/4 | 120 |
| Siskon 70 | Redhawk Copper, Inc | AMC 335179 | 8S | 18E | 10 SW1/4 | 121 |
| Siskon 71 | Redhawk Copper, Inc | AMC 335180 | 8S | 18E | 10 SW1/4 | 122 |
| Siskon 72 | Redhawk Copper, Inc | AMC 335181 | 8S | 18E | 15 NW1/4 | 123 |
| C.C. 8 | Redhawk Copper, Inc | AMC 335182 | 8S | 18E | 10 NW1/4 | 124 |
| C.C. 9 | Redhawk Copper, Inc | AMC 335183 | 8S | 18E | 10 NW1/4 | 125 |
| ✓ C.C. 11 | Redhawk Copper, Inc | AMC 335184 | 8S | 18E | 10 NW1/4 | 126 |
| Swallow 1 | Redhawk Copper, Inc | AMC 337099 | 8S | 18E | 9 SE1/4 | 127 |
| Swallow 2 | Redhawk Copper, Inc | AMC 337100 | 8S | 18E | 9 NW1/4 | 128 |
| Swallow 3 | Redhawk Copper, Inc | AMC 337101 | 8S | 18E | 9 NW1/4 | 129 |
| Swallow 4 | Redhawk Copper, Inc | AMC 337102 | 8S | 18E | 9 NE1/4 | 130 |
| Swallow 5 | Redhawk Copper, Inc | AMC 337103 | 8S | 18E | 9 NW1/4 | 131 |
| Swallow 6 | Redhawk Copper, Inc | AMC 337104 | 8S | 18E | 9 NE1/4 | 132 |
| ✓ Swallow 7 | Redhawk Copper, Inc | AMC 337105 | 8S | 18E | 9 NE1/4 | 133 |
| Hawk #1 | Redhawk Copper, Inc | AMC 342788 | 8S | 18E | 3 SE1/4 | 134 |
| Hawk #2 | Redhawk Copper, Inc | AMC 342789 | 8S | 18E | 3 SE1/4 | 135 |
| Hawk #3 | Redhawk Copper, Inc | AMC 342790 | 8S | 18E | 3 NE1/4 | 136 |
| Hawk #4 | Redhawk Copper, Inc | AMC 342791 | 8S | 18E | 3 NE1/4 | 137 |
| Hawk #5 | Redhawk Copper, Inc | AMC 342792 | 8S | 18E | 3 NE1/4 | 138 |
| Hawk #6 | Redhawk Copper, Inc | AMC 342793 | 8S | 18E | 3 NE1/4 | 139 |
| Hawk #7 | Redhawk Copper, Inc | AMC 342794 | 8S | 18E | 3 NE1/4 | 140 |
| Hawk #8 | Redhawk Copper, Inc | AMC 342795 | 8S | 18E | 3 SW1/4 | 141 |
| Hawk #9 | Redhawk Copper, Inc | AMC 342796 | 8S | 18E | 3 SW1/4 | 142 |
| Hawk #10 | Redhawk Copper, Inc | AMC 342797 | 8S | 18E | 3 SW1/4 | 143 |
| ✓ Hawk #11 | Redhawk Copper, Inc | AMC 342798 | 8S | 18E | 3 NW1/4 | 144 |

RECEIVED
 PLUMAS STATE OFFICE
 JUN 11 11 32 AM '11

481

EXHIBIT A

| Claim Name | Owner of Record | BLM AMC | G&SR BM | | Section | |
|-----------------|---------------------|------------|---------|-----|----------|-----|
| | | Serial # | Twn | Rng | | |
| Hawk #12 | Redhawk Copper, Inc | AMC 342799 | 8S | 18E | 3 NW1/4 | 145 |
| Hawk #13 | Redhawk Copper, Inc | AMC 342800 | 8S | 18E | 3 NW1/4 | 146 |
| Hawk #14 | Redhawk Copper, Inc | AMC 342801 | 8S | 18E | 4 NE1/4 | 147 |
| ✓ Hawk #15 | Redhawk Copper, Inc | AMC 342802 | 8S | 18E | 4 NE1/4 | 148 |
| ✓ Chapo #1 | Redhawk Copper, Inc | AMC 349078 | 8S | 18E | 14 SW1/4 | 149 |
| Wren 1 | Redhawk Copper, Inc | AMC 352161 | 8S | 18E | 15 NW1/4 | 150 |
| Wren 2 | Redhawk Copper, Inc | AMC 352162 | 8S | 18E | 15 NW1/4 | 151 |
| Wren 3 | Redhawk Copper, Inc | AMC 352163 | 8S | 18E | 15 NW1/4 | 152 |
| Parrot 1 | Redhawk Copper, Inc | AMC 352164 | 8S | 18E | 1 NW1/4 | 153 |
| Parrot 2 | Redhawk Copper, Inc | AMC 352165 | 8S | 18E | 1 NW1/4 | 154 |
| Parrot 3 | Redhawk Copper, Inc | AMC 352166 | 8S | 18E | 1 NW1/4 | 155 |
| Parrot 4 | Redhawk Copper, Inc | AMC 352167 | 8S | 18E | 1 NW1/4 | 156 |
| Parrot 5 | Redhawk Copper, Inc | AMC 352168 | 8S | 18E | 1 NW1/4 | 157 |
| Parrot 6 | Redhawk Copper, Inc | AMC 352169 | 8S | 18E | 1 NW1/4 | 158 |
| Parrot 7 | Redhawk Copper, Inc | AMC 352170 | 8S | 18E | 1 SW1/4 | 159 |
| Parrot 8 | Redhawk Copper, Inc | AMC 352171 | 8S | 18E | 1 SW1/4 | 160 |
| Parrot 9 | Redhawk Copper, Inc | AMC 352172 | 8S | 18E | 1 SW1/4 | 161 |
| Parrot 10 | Redhawk Copper, Inc | AMC 352173 | 8S | 18E | 1 SW1/4 | 162 |
| Parrot 11 | Redhawk Copper, Inc | AMC 352174 | 8S | 18E | 1 SW1/4 | 163 |
| Parrot 12 | Redhawk Copper, Inc | AMC 352175 | 8S | 18E | 1 SW1/4 | 164 |
| ✓ Buzzard No. 8 | Redhawk Copper, Inc | AMC 352176 | 8S | 18E | 11 NE1/4 | 165 |
| PF | Redhawk Copper, Inc | AMC 352300 | 8S | 18E | 11 NW1/4 | 166 |
| ✓ NS #1 | Redhawk Copper, Inc | AMC 352301 | 8S | 18E | 14 SW1/4 | 167 |
| WREN-4 | Redhawk Copper, Inc | AMC 371132 | 8S | 18E | 14 SE1/4 | 168 |
| WREN-5 | Redhawk Copper, Inc | AMC 371133 | 8S | 18E | 14 SE1/4 | 169 |
| WREN-6 | Redhawk Copper, Inc | AMC 371134 | 8S | 18E | 14 SE1/4 | 170 |
| WREN-7 | Redhawk Copper, Inc | AMC 371135 | 8S | 18E | 14 SE1/4 | 171 |
| WREN-8 | Redhawk Copper, Inc | AMC 371136 | 8S | 18E | 14 NE1/4 | 172 |
| WREN-9 | Redhawk Copper, Inc | AMC 371137 | 8S | 18E | 15 SE1/4 | 173 |
| WREN-10 | Redhawk Copper, Inc | AMC 371138 | 8S | 18E | 15 SE1/4 | 174 |
| WREN-11 | Redhawk Copper, Inc | AMC 371139 | 8S | 18E | 15 SE1/4 | 175 |
| WREN-12 | Redhawk Copper, Inc | AMC 371140 | 8S | 18E | 15 SE1/4 | 176 |
| WREN-13 | Redhawk Copper, Inc | AMC 371141 | 8S | 18E | 15 SE1/4 | 177 |
| WREN-14 | Redhawk Copper, Inc | AMC 371142 | 8S | 18E | 15 SE1/4 | 178 |
| WREN-15 | Redhawk Copper, Inc | AMC 371143 | 8S | 18E | 15 SE1/4 | 179 |
| WREN-16 | Redhawk Copper, Inc | AMC 371144 | 8S | 18E | 15 SE1/4 | 180 |
| WREN-17 | Redhawk Copper, Inc | AMC 371145 | 8S | 18E | 15 SW1/4 | 181 |
| WREN-18 | Redhawk Copper, Inc | AMC 371146 | 8S | 18E | 15 NW1/4 | 182 |
| WREN-19 | Redhawk Copper, Inc | AMC 371147 | 8S | 18E | 15 NW1/4 | 183 |
| WREN-20 | Redhawk Copper, Inc | AMC 371148 | 8S | 18E | 15 NW1/4 | 184 |
| WREN-21 | Redhawk Copper, Inc | AMC 371149 | 8S | 18E | 15 NW1/4 | 185 |
| WREN-22 | Redhawk Copper, Inc | AMC 371150 | 8S | 18E | 9 SE1/4 | 186 |
| WREN-23 | Redhawk Copper, Inc | AMC 371151 | 8S | 18E | 9 SE1/4 | 187 |
| WREN-24 | Redhawk Copper, Inc | AMC 371152 | 8S | 18E | 9 SE1/4 | 188 |
| WREN-44 | Redhawk Copper, Inc | AMC 371153 | 8S | 18E | 3 NW1/4 | 189 |
| WREN-45 | Redhawk Copper, Inc | AMC 371154 | 8S | 18E | 3 NW1/4 | 190 |
| WREN-46 | Redhawk Copper, Inc | AMC 371155 | 8S | 18E | 3 NW1/4 | 191 |
| ✓ WREN-47 | Redhawk Copper, Inc | AMC 371156 | 8S | 18E | 3 NW1/4 | 192 |

RECEIVED
 BLM AZ STATE OFFICE
 2011 AUG 11 10 33 27

48/EC

EXHIBIT A

| Claim Name | Owner of Record | BLM AMC | | G&SR BM | | Section | |
|------------|---------------------|------------|-----|---------|---------|---------|-----|
| | | Serial # | TwN | Rng | | | |
| WREN-48 | Redhawk Copper, Inc | AMC 371157 | 8S | 18E | 3 NE1/4 | | 193 |
| WREN-49 | Redhawk Copper, Inc | AMC 371158 | 8S | 18E | 3 NE1/4 | | 194 |
| WREN-50 | Redhawk Copper, Inc | AMC 371159 | 8S | 18E | 3 NE1/4 | | 195 |
| WREN-51 | Redhawk Copper, Inc | AMC 371160 | 8S | 18E | 3 NE1/4 | | 196 |
| WREN-52 | Redhawk Copper, Inc | AMC 371161 | 8S | 18E | 3 NE1/4 | | 197 |
| WREN-25 | Redhawk Copper, Inc | AMC 373192 | 8S | 18E | 4 SW1/4 | | 198 |
| WREN-26 | Redhawk Copper, Inc | AMC 373193 | 8S | 18E | 4 SW1/4 | | 199 |
| WREN-27 | Redhawk Copper, Inc | AMC 373194 | 8S | 18E | 4 SW1/4 | | 200 |
| WREN-28 | Redhawk Copper, Inc | AMC 373195 | 8S | 18E | 4 SW1/4 | | 201 |
| WREN-29 | Redhawk Copper, Inc | AMC 373196 | 8S | 18E | 4 SW1/4 | | 202 |
| WREN-30 | Redhawk Copper, Inc | AMC 373197 | 8S | 18E | 4 SW1/4 | | 203 |
| WREN-31 | Redhawk Copper, Inc | AMC 373198 | 8S | 18E | 4 SW1/4 | | 204 |
| WREN-32 | Redhawk Copper, Inc | AMC 373199 | 8S | 18E | 4 NE1/4 | | 205 |
| WREN-33 | Redhawk Copper, Inc | AMC 373200 | 8S | 18E | 4 NE1/4 | | 206 |
| WREN-34 | Redhawk Copper, Inc | AMC 373201 | 8S | 18E | 4 NE1/4 | | 207 |
| WREN-35 | Redhawk Copper, Inc | AMC 373202 | 8S | 18E | 4 NW1/4 | | 208 |
| WREN-36 | Redhawk Copper, Inc | AMC 373203 | 8S | 18E | 4 NW1/4 | | 209 |
| WREN-37 | Redhawk Copper, Inc | AMC 373204 | 8S | 18E | 4 NW1/4 | | 210 |
| WREN-38 | Redhawk Copper, Inc | AMC 373205 | 8S | 18E | 4 NW1/4 | | 211 |
| WREN-39 | Redhawk Copper, Inc | AMC 373206 | 8S | 18E | 4 NE1/4 | | 212 |
| WREN-40 | Redhawk Copper, Inc | AMC 373207 | 8S | 18E | 4 NE1/4 | | 213 |
| WREN-41 | Redhawk Copper, Inc | AMC 373208 | 8S | 18E | 4 NE1/4 | | 214 |
| WREN-42 | Redhawk Copper, Inc | AMC 373209 | 8S | 18E | 4 NE1/4 | | 215 |
| WREN-43 | Redhawk Copper, Inc | AMC 373210 | 8S | 18E | 4 NE1/4 | | 216 |
| NCC 1 | Redhawk Copper, Inc | AMC408299 | 7S | 18E | | 31 | 217 |
| NCC 2 | Redhawk Copper, Inc | AMC408300 | 7S | 18E | | 31 | 218 |
| NCC 3 | Redhawk Copper, Inc | AMC408301 | 7S | 18E | | 31 | 219 |
| NCC 4 | Redhawk Copper, Inc | AMC408302 | 7S | 18E | | 31 | 220 |
| NCC 5 | Redhawk Copper, Inc | AMC408303 | 7S | 18E | | 31 | 221 |
| NCC 6 | Redhawk Copper, Inc | AMC408304 | 7S | 18E | | 31 | 222 |
| NCC 7 | Redhawk Copper, Inc | AMC408305 | 7S | 18E | | 31 | 223 |
| NCC 8 | Redhawk Copper, Inc | AMC408306 | 7S | 18E | | 31 | 224 |
| NCC 9 | Redhawk Copper, Inc | AMC408307 | 7S | 18E | | 31 | 225 |
| NCC 10 | Redhawk Copper, Inc | AMC408308 | 7S | 18E | | 31 | 226 |
| NCC 11 | Redhawk Copper, Inc | AMC408309 | 7S | 18E | | 31 | 227 |
| NCC 12 | Redhawk Copper, Inc | AMC408310 | 7S | 18E | | 31 | 228 |
| NCC 13 | Redhawk Copper, Inc | AMC408311 | 7S | 18E | | 31 | 229 |
| NCC 14 | Redhawk Copper, Inc | AMC408312 | 7S | 18E | | 31 | 230 |
| NCC 15 | Redhawk Copper, Inc | AMC408313 | 7S | 18E | | 31 | 231 |
| NCC 16 | Redhawk Copper, Inc | AMC408314 | 7S | 18E | | 31 | 232 |
| NCC 17 | Redhawk Copper, Inc | AMC408315 | 7S | 18E | | 31 | 233 |
| NCC 18 | Redhawk Copper, Inc | AMC408316 | 7S | 18E | | 31 | 234 |
| NCC 19 | Redhawk Copper, Inc | AMC408317 | 7S | 18E | | 31 | 235 |
| NCC 20 | Redhawk Copper, Inc | AMC408318 | 7S | 18E | | 31 | 236 |
| NCC 49 | Redhawk Copper, Inc | AMC408319 | 7S | 18E | | 30 | 237 |
| NCC 50 | Redhawk Copper, Inc | AMC408320 | 7S | 18E | | 30 | 238 |
| NCC 51 | Redhawk Copper, Inc | AMC408321 | 7S | 18E | | 30 | 239 |
| NCC 52 | Redhawk Copper, Inc | AMC408322 | 7S | 18E | | 30 | 240 |

RECEIVED
LAND SURVEY OFFICE
MAY 20 2014

48/50

EXHIBIT A

| Claim Name | Owner of Record | BLM AMC Serial # | G&SR BM | | Section | |
|------------|---------------------|---------------------|---------|-----|---------|-----|
| | | | Twn | Rng | | |
| NCC 90 | Redhawk Copper, Inc | AMC408323 | 7S | 18E | 19 | 241 |
| NCC 91 | Redhawk Copper, Inc | AMC408324 | 7S | 18E | 19 | 242 |
| NCC 92 | Redhawk Copper, Inc | AMC408325 | 7S | 18E | 19 | 243 |
| NCC 100 | Redhawk Copper, Inc | AMC408326 | 7S | 18E | 19 | 244 |
| NCC 101 | Redhawk Copper, Inc | AMC408327 | 7S | 18E | 19 | 245 |
| NCC 102 | Redhawk Copper, Inc | AMC408328 | 7S | 18E | 19 | 246 |
| NCC 93 | Redhawk Copper, Inc | AMC408329 | 7S | 18E | 18 | 247 |
| NCC 94 | Redhawk Copper, Inc | AMC408330 | 7S | 18E | 18 | 248 |
| NCC 95 | Redhawk Copper, Inc | AMC408331 | 7S | 18E | 18 | 249 |
| NCC 96 | Redhawk Copper, Inc | AMC408332 | 7S | 18E | 18 | 250 |
| NCC 97 | Redhawk Copper, Inc | AMC408333 | 7S | 18E | 18 | 251 |
| NCC 98 | Redhawk Copper, Inc | AMC408334 | 7S | 18E | 18 | 252 |
| NCC 99 | Redhawk Copper, Inc | AMC408335 | 7S | 18E | 18 | 253 |
| NCC 103 | Redhawk Copper, Inc | AMC408336 | 7S | 18E | 18 | 254 |
| NCC 104 | Redhawk Copper, Inc | AMC408337 | 7S | 18E | 18 | 255 |
| NCC 105 | Redhawk Copper, Inc | AMC408338 | 7S | 18E | 18 | 256 |
| NCC 106 | Redhawk Copper, Inc | AMC408339 | 7S | 18E | 18 | 257 |
| NCC 107 | Redhawk Copper, Inc | AMC408340 | 7S | 18E | 18 | 258 |
| NCC 108 | Redhawk Copper, Inc | AMC408341 | 7S | 18E | 18 | 259 |
| NCC 109 | Redhawk Copper, Inc | AMC408342 | 7S | 18E | 18 | 260 |
| NCC 110 | Redhawk Copper, Inc | AMC408343 | 7S | 18E | 18 | 261 |
| NCC 111 | Redhawk Copper, Inc | AMC408344 | 7S | 18E | 18 | 262 |
| NCC 112 | Redhawk Copper, Inc | AMC408345 | 7S | 18E | 18 | 263 |
| NCC 113 | Redhawk Copper, Inc | AMC408346 | 7S | 18E | 18 | 264 |
| NCC 114 | Redhawk Copper, Inc | AMC408347 | 7S | 18E | 18 | 265 |
| NCC 115 | Redhawk Copper, Inc | AMC408348 | 7S | 18E | 18 | 266 |
| NCC 116 | Redhawk Copper, Inc | AMC408349 | 7S | 18E | 18 | 267 |
| NCC 117 | Redhawk Copper, Inc | AMC408350 | 7S | 18E | 18 | 268 |
| NCC 118 | Redhawk Copper, Inc | AMC408351 | 7S | 18E | 18 | 269 |
| NCC 119 | Redhawk Copper, Inc | AMC408352 | 7S | 18E | 18 | 270 |
| NCC 120 | Redhawk Copper, Inc | AMC408353 | 7S | 18E | 18 | 271 |
| NCC 121 | Redhawk Copper, Inc | AMC408354 | 7S | 18E | 18 | 272 |
| NCC 122 | Redhawk Copper, Inc | AMC408355 | 7S | 18E | 18 | 273 |
| NCC 123 | Redhawk Copper, Inc | AMC408356 | 7S | 18E | 18 | 274 |
| NCC 124 | Redhawk Copper, Inc | AMC408357 | 7S | 18E | 18 | 275 |
| NCC 125 | Redhawk Copper, Inc | AMC408358 | 7S | 18E | 18 | 276 |
| NCC 126 | Redhawk Copper, Inc | AMC408359 | 7S | 18E | 18 | 277 |
| NCC 127 | Redhawk Copper, Inc | AMC408360 | 7S | 18E | 18 | 278 |
| NCC 128 | Redhawk Copper, Inc | AMC408361 | 7S | 18E | 18 | 279 |
| NCC 129 | Redhawk Copper, Inc | AMC408362 | 7S | 18E | 18 | 280 |
| NCC 130 | Redhawk Copper, Inc | AMC408363 | 7S | 18E | 18 | 281 |
| NCC 131 | Redhawk Copper, Inc | AMC408364 | 7S | 18E | 18 | 282 |
| NCC 132 | Redhawk Copper, Inc | AMC408365 | 7S | 18E | 18 | 283 |
| NCC 232 | Redhawk Copper, Inc | AMC408366 | 7S | 18E | 17 | 284 |
| NCC 233 | Redhawk Copper, Inc | AMC408367 | 7S | 18E | 17 | 285 |
| NCC 234 | Redhawk Copper, Inc | AMC408368 | 7S | 18E | 17 | 286 |
| NCC 235 | Redhawk Copper, Inc | AMC408369 | 7S | 18E | 17 | 287 |
| ✓ NCC 241 | Redhawk Copper, Inc | AMC408370 | 7S | 18E | 17 | 288 |

RECEIVED
BLM STATE OFFICE
MONTANA
APR 11 2011

48/50

EXHIBIT A

| Claim Name | Owner of Record | BLM AMC | G&SR BM | | Section | |
|------------|---------------------|-----------|---------|-----|---------|-----|
| | | Serial # | TwN | Rng | | |
| NCC 242 | Redhawk Copper, Inc | AMC408371 | 7S | 18E | 17 | 289 |
| NCC 243 | Redhawk Copper, Inc | AMC408372 | 7S | 18E | 17 | 290 |
| NCC 244 | Redhawk Copper, Inc | AMC408373 | 7S | 18E | 17 | 291 |
| NCC 245 | Redhawk Copper, Inc | AMC408374 | 7S | 18E | 17 | 292 |
| NCC 246 | Redhawk Copper, Inc | AMC408375 | 7S | 18E | 17 | 293 |
| NCC 247 | Redhawk Copper, Inc | AMC408376 | 7S | 18E | 17 | 294 |
| NCC 248 | Redhawk Copper, Inc | AMC408377 | 7S | 18E | 17 | 295 |
| NCC 272 | Redhawk Copper, Inc | AMC408378 | 7S | 18E | 28 | 296 |
| NCC 273 | Redhawk Copper, Inc | AMC408379 | 7S | 18E | 28 | 297 |
| NCC 274 | Redhawk Copper, Inc | AMC408380 | 7S | 18E | 28 | 298 |
| NCC 275 | Redhawk Copper, Inc | AMC408381 | 7S | 18E | 28 | 299 |
| NCC 276 | Redhawk Copper, Inc | AMC408382 | 7S | 18E | 28 | 300 |
| NCC 293 | Redhawk Copper, Inc | AMC408383 | 7S | 18E | 28 | 301 |
| NCC 294 | Redhawk Copper, Inc | AMC408384 | 7S | 18E | 28 | 302 |
| NCC 295 | Redhawk Copper, Inc | AMC408385 | 7S | 18E | 28 | 303 |
| NCC 296 | Redhawk Copper, Inc | AMC408386 | 7S | 18E | 28 | 304 |
| NCC 297 | Redhawk Copper, Inc | AMC408387 | 7S | 18E | 28 | 305 |
| NCC 298 | Redhawk Copper, Inc | AMC408388 | 7S | 18E | 28 | 306 |
| NCC 299 | Redhawk Copper, Inc | AMC408389 | 7S | 18E | 28 | 307 |
| NCC 300 | Redhawk Copper, Inc | AMC408390 | 7S | 18E | 28 | 308 |
| NCC 301 | Redhawk Copper, Inc | AMC408391 | 7S | 18E | 28 | 309 |
| NCC 302 | Redhawk Copper, Inc | AMC408392 | 7S | 18E | 28 | 310 |
| NCC 319 | Redhawk Copper, Inc | AMC408393 | 7S | 18E | 28 | 311 |
| NCC 320 | Redhawk Copper, Inc | AMC408394 | 7S | 18E | 28 | 312 |
| NCC 321 | Redhawk Copper, Inc | AMC408395 | 7S | 18E | 28 | 313 |
| NCC 322 | Redhawk Copper, Inc | AMC408396 | 7S | 18E | 28 | 314 |
| NCC 323 | Redhawk Copper, Inc | AMC408397 | 7S | 18E | 28 | 315 |
| NCC 324 | Redhawk Copper, Inc | AMC408398 | 7S | 18E | 28 | 316 |
| NCC 325 | Redhawk Copper, Inc | AMC408399 | 7S | 18E | 28 | 317 |
| NCC 277 | Redhawk Copper, Inc | AMC408400 | 7S | 18E | 29 | 318 |
| NCC 278 | Redhawk Copper, Inc | AMC408401 | 7S | 18E | 29 | 319 |
| NCC 279 | Redhawk Copper, Inc | AMC408402 | 7S | 18E | 29 | 320 |
| NCC 280 | Redhawk Copper, Inc | AMC408403 | 7S | 18E | 29 | 321 |
| NCC 283 | Redhawk Copper, Inc | AMC408404 | 7S | 18E | 29 | 322 |
| NCC 284 | Redhawk Copper, Inc | AMC408405 | 7S | 18E | 29 | 323 |
| NCC 285 | Redhawk Copper, Inc | AMC408406 | 7S | 18E | 29 | 324 |
| NCC 286 | Redhawk Copper, Inc | AMC408407 | 7S | 18E | 29 | 325 |
| NCC 287 | Redhawk Copper, Inc | AMC408408 | 7S | 18E | 29 | 326 |
| NCC 288 | Redhawk Copper, Inc | AMC408409 | 7S | 18E | 29 | 327 |
| NCC 289 | Redhawk Copper, Inc | AMC408410 | 7S | 18E | 29 | 328 |
| NCC 290 | Redhawk Copper, Inc | AMC408411 | 7S | 18E | 29 | 329 |
| NCC 291 | Redhawk Copper, Inc | AMC408412 | 7S | 18E | 29 | 330 |
| NCC 292 | Redhawk Copper, Inc | AMC408413 | 7S | 18E | 29 | 331 |
| NCC 303 | Redhawk Copper, Inc | AMC408414 | 7S | 18E | 29 | 332 |
| NCC 304 | Redhawk Copper, Inc | AMC408415 | 7S | 18E | 29 | 333 |
| NCC 305 | Redhawk Copper, Inc | AMC408416 | 7S | 18E | 29 | 334 |
| NCC 306 | Redhawk Copper, Inc | AMC408417 | 7S | 18E | 29 | 335 |
| ✓ NCC 307 | Redhawk Copper, Inc | AMC408418 | 7S | 18E | 29 | 336 |

RECEIVED
BLM AZ STATE OFFICE

48/50

EXHIBIT A

| Claim Name | Owner of Record | BLM AMC | G&SR BM | | Section | |
|------------|---------------------|-----------|---------|-----|---------|-----|
| | | Serial # | Twn | Rng | | |
| NCC 308 | Redhawk Copper, Inc | AMC408419 | 7S | 18E | 29 | 337 |
| NCC 309 | Redhawk Copper, Inc | AMC408420 | 7S | 18E | 29 | 338 |
| NCC 310 | Redhawk Copper, Inc | AMC408421 | 7S | 18E | 29 | 339 |
| NCC 311 | Redhawk Copper, Inc | AMC408422 | 7S | 18E | 29 | 340 |
| NCC 312 | Redhawk Copper, Inc | AMC408423 | 7S | 18E | 29 | 341 |
| NCC 313 | Redhawk Copper, Inc | AMC408424 | 7S | 18E | 29 | 342 |
| NCC 314 | Redhawk Copper, Inc | AMC408425 | 7S | 18E | 29 | 343 |
| NCC 315 | Redhawk Copper, Inc | AMC408426 | 7S | 18E | 29 | 344 |
| NCC 316 | Redhawk Copper, Inc | AMC408427 | 7S | 18E | 29 | 345 |
| NCC 317 | Redhawk Copper, Inc | AMC408428 | 7S | 18E | 29 | 346 |
| NCC 318 | Redhawk Copper, Inc | AMC408429 | 7S | 18E | 29 | 347 |
| NCC 329 | Redhawk Copper, Inc | AMC408430 | 7S | 18E | 29 | 348 |
| NCC 330 | Redhawk Copper, Inc | AMC408431 | 7S | 18E | 29 | 349 |
| NCC 331 | Redhawk Copper, Inc | AMC408432 | 7S | 18E | 29 | 350 |
| NCC 332 | Redhawk Copper, Inc | AMC408433 | 7S | 18E | 29 | 351 |
| NCC 333 | Redhawk Copper, Inc | AMC408434 | 7S | 18E | 29 | 352 |
| NCC 334 | Redhawk Copper, Inc | AMC408435 | 7S | 18E | 29 | 353 |
| NCC 335 | Redhawk Copper, Inc | AMC408436 | 7S | 18E | 29 | 354 |
| NCC 336 | Redhawk Copper, Inc | AMC408437 | 7S | 18E | 29 | 355 |
| NCC 326 | Redhawk Copper, Inc | AMC408438 | 7S | 18E | 33 | 356 |
| NCC 327 | Redhawk Copper, Inc | AMC408439 | 7S | 18E | 33 | 357 |
| NCC 328 | Redhawk Copper, Inc | AMC408440 | 7S | 18E | 33 | 358 |
| NCC 337 | Redhawk Copper, Inc | AMC408441 | 7S | 18E | 33 | 359 |
| NCC 338 | Redhawk Copper, Inc | AMC408442 | 7S | 18E | 33 | 360 |
| NCC 339 | Redhawk Copper, Inc | AMC408443 | 7S | 18E | 33 | 361 |
| NCC 366 | Redhawk Copper, Inc | AMC408444 | 7S | 18E | 34 | 362 |
| NCC 367 | Redhawk Copper, Inc | AMC408445 | 7S | 18E | 34 | 363 |
| NCC 368 | Redhawk Copper, Inc | AMC408446 | 7S | 18E | 34 | 364 |
| NCC 369 | Redhawk Copper, Inc | AMC408447 | 7S | 18E | 34 | 365 |
| NCC 370 | Redhawk Copper, Inc | AMC408448 | 7S | 18E | 34 | 366 |
| NCC 371 | Redhawk Copper, Inc | AMC408449 | 7S | 18E | 34 | 367 |
| NCC 372 | Redhawk Copper, Inc | AMC408450 | 7S | 18E | 34 | 368 |
| NCC 373 | Redhawk Copper, Inc | AMC408451 | 7S | 18E | 34 | 369 |
| NCC 374 | Redhawk Copper, Inc | AMC408452 | 7S | 18E | 34 | 370 |
| NCC 393 | Redhawk Copper, Inc | AMC408453 | 7S | 18E | 34 | 371 |
| NCC 394 | Redhawk Copper, Inc | AMC408454 | 7S | 18E | 34 | 372 |
| NCC 395 | Redhawk Copper, Inc | AMC408455 | 7S | 18E | 34 | 373 |
| NCC 396 | Redhawk Copper, Inc | AMC408456 | 7S | 18E | 34 | 374 |
| NCC 397 | Redhawk Copper, Inc | AMC408457 | 7S | 18E | 34 | 375 |
| NCC 398 | Redhawk Copper, Inc | AMC408458 | 7S | 18E | 34 | 376 |
| NCC 399 | Redhawk Copper, Inc | AMC408459 | 7S | 18E | 34 | 377 |
| NCC 400 | Redhawk Copper, Inc | AMC408460 | 7S | 18E | 34 | 378 |
| NCC 401 | Redhawk Copper, Inc | AMC408461 | 7S | 18E | 34 | 379 |
| NCC 528 | Redhawk Copper, Inc | AMC408462 | 7S | 17E | 24 | 380 |
| NCC 529 | Redhawk Copper, Inc | AMC408463 | 7S | 17E | 24 | 381 |
| NCC 530 | Redhawk Copper, Inc | AMC408464 | 7S | 17E | 24 | 382 |
| NCC 531 | Redhawk Copper, Inc | AMC408465 | 7S | 17E | 24 | 383 |
| NCC 532 | Redhawk Copper, Inc | AMC408466 | 7S | 17E | 24 | 384 |

RECEIVED
 PLM AZ STATE OFFICE
 PHOENIX, ARIZONA
 2011 MAR 16 11:30 AM

10/12

EXHIBIT A

| Claim Name | Owner of Record | BLM AMC Serial # | G&SR BM | | Section | |
|------------|---------------------|---------------------|---------|-----|---------|-----|
| | | | Twn | Rng | | |
| NCC 533 | Redhawk Copper, Inc | AMC408467 | 7S | 17E | 24 | 385 |
| NCC 534 | Redhawk Copper, Inc | AMC408468 | 7S | 17E | 24 | 386 |
| NCC 535 | Redhawk Copper, Inc | AMC408469 | 7S | 17E | 24 | 387 |
| NCC 536 | Redhawk Copper, Inc | AMC408470 | 7S | 17E | 24 | 388 |
| NCC 537 | Redhawk Copper, Inc | AMC408471 | 7S | 17E | 24 | 389 |
| NCC 538 | Redhawk Copper, Inc | AMC408472 | 7S | 17E | 24 | 390 |
| NCC 539 | Redhawk Copper, Inc | AMC408473 | 7S | 17E | 24 | 391 |
| NCC 540 | Redhawk Copper, Inc | AMC408474 | 7S | 17E | 24 | 392 |
| NCC 541 | Redhawk Copper, Inc | AMC408475 | 7S | 17E | 24 | 393 |
| NCC 542 | Redhawk Copper, Inc | AMC408476 | 7S | 17E | 24 | 394 |
| NCC 543 | Redhawk Copper, Inc | AMC408477 | 7S | 17E | 24 | 395 |
| NCC 544 | Redhawk Copper, Inc | AMC408478 | 7S | 17E | 24 | 396 |
| NCC 545 | Redhawk Copper, Inc | AMC408479 | 7S | 17E | 24 | 397 |
| NCC 591 | Redhawk Copper, Inc | AMC408480 | 7S | 17E | 12 | 398 |
| NCC 592 | Redhawk Copper, Inc | AMC408481 | 7S | 17E | 12 | 399 |
| NCC 593 | Redhawk Copper, Inc | AMC408482 | 7S | 17E | 12 | 400 |
| NCC 594 | Redhawk Copper, Inc | AMC408483 | 7S | 17E | 12 | 401 |
| NCC 595 | Redhawk Copper, Inc | AMC408484 | 7S | 17E | 12 | 402 |
| NCC 596 | Redhawk Copper, Inc | AMC408485 | 7S | 17E | 12 | 403 |
| NCC 597 | Redhawk Copper, Inc | AMC408486 | 7S | 17E | 12 | 404 |
| NCC 598 | Redhawk Copper, Inc | AMC408487 | 7S | 17E | 12 | 405 |
| NCC 599 | Redhawk Copper, Inc | AMC408488 | 7S | 17E | 12 | 406 |
| NCC 600 | Redhawk Copper, Inc | AMC408489 | 7S | 17E | 12 | 407 |
| NCC 601 | Redhawk Copper, Inc | AMC408490 | 7S | 17E | 12 | 408 |
| NCC 602 | Redhawk Copper, Inc | AMC408491 | 7S | 17E | 12 | 409 |
| NCC 603 | Redhawk Copper, Inc | AMC408492 | 7S | 17E | 12 | 410 |
| NCC 604 | Redhawk Copper, Inc | AMC408493 | 7S | 17E | 12 | 411 |
| NCC 605 | Redhawk Copper, Inc | AMC408494 | 7S | 17E | 12 | 412 |
| NCC 606 | Redhawk Copper, Inc | AMC408495 | 7S | 17E | 12 | 413 |
| NCC 607 | Redhawk Copper, Inc | AMC408496 | 7S | 17E | 12 | 414 |
| NCC 608 | Redhawk Copper, Inc | AMC408497 | 7S | 17E | 12 | 415 |
| NCC 609 | Redhawk Copper, Inc | AMC408498 | 7S | 17E | 11 | 416 |
| NCC 610 | Redhawk Copper, Inc | AMC408499 | 7S | 17E | 11 | 417 |
| NCC 611 | Redhawk Copper, Inc | AMC408500 | 7S | 17E | 11 | 418 |
| NCC 612 | Redhawk Copper, Inc | AMC408501 | 7S | 17E | 11 | 419 |
| NCC 613 | Redhawk Copper, Inc | AMC408502 | 7S | 17E | 11 | 420 |
| NCC 614 | Redhawk Copper, Inc | AMC408503 | 7S | 17E | 11 | 421 |
| NCC 615 | Redhawk Copper, Inc | AMC408504 | 7S | 17E | 11 | 422 |
| NCC 616 | Redhawk Copper, Inc | AMC408505 | 7S | 17E | 11 | 423 |
| NCC 617 | Redhawk Copper, Inc | AMC408506 | 7S | 17E | 11 | 424 |
| NCC 618 | Redhawk Copper, Inc | AMC408507 | 7S | 17E | 11 | 425 |
| NCC 619 | Redhawk Copper, Inc | AMC408508 | 7S | 17E | 11 | 426 |
| NCC 620 | Redhawk Copper, Inc | AMC408509 | 7S | 17E | 11 | 427 |
| NCC 621 | Redhawk Copper, Inc | AMC408510 | 7S | 17E | PP | 428 |
| NCC 622 | Redhawk Copper, Inc | AMC408511 | 7S | 17E | 11 | 429 |
| NCC 623 | Redhawk Copper, Inc | AMC408512 | 7S | 17E | 11 | 430 |
| NCC 624 | Redhawk Copper, Inc | AMC408513 | 7S | 17E | 11 | 431 |
| ✓ NCC 625 | Redhawk Copper, Inc | AMC408514 | 7S | 17E | 11 | 432 |

RECEIVED
 2011 AUG 11
 DEPT. OF ENVIRONMENT & NATURAL RESOURCES
 PHOENIX, ARIZONA

48/2

EXHIBIT A

| Claim Name | Owner of Record | BLM AMC | | G&SR BM | | Section | |
|------------|---------------------|-----------|----|---------|--|---------|-----|
| | | Serial # | Tw | Rng | | | |
| NCC 626 | Redhawk Copper, Inc | AMC408515 | 7S | 17E | | 11 | 433 |
| NCC 636 | Redhawk Copper, Inc | AMC408516 | 7S | 17E | | 14 | 434 |
| NCC 637 | Redhawk Copper, Inc | AMC408517 | 7S | 17E | | 14 | 435 |
| NCC 638 | Redhawk Copper, Inc | AMC408518 | 7S | 17E | | 14 | 436 |
| NCC 639 | Redhawk Copper, Inc | AMC408519 | 7S | 17E | | 14 | 437 |
| NCC 640 | Redhawk Copper, Inc | AMC408520 | 7S | 17E | | 14 | 438 |
| NCC 641 | Redhawk Copper, Inc | AMC408521 | 7S | 17E | | 14 | 439 |
| NCC 642 | Redhawk Copper, Inc | AMC408522 | 7S | 17E | | 14 | 440 |
| NCC 643 | Redhawk Copper, Inc | AMC408523 | 7S | 17E | | 14 | 441 |
| NCC 644 | Redhawk Copper, Inc | AMC408524 | 7S | 17E | | 14 | 442 |
| NCC 645 | Redhawk Copper, Inc | AMC408525 | 7S | 17E | | 14 | 443 |
| NCC 646 | Redhawk Copper, Inc | AMC408526 | 7S | 17E | | 14 | 444 |
| NCC 647 | Redhawk Copper, Inc | AMC408527 | 7S | 17E | | 14 | 445 |
| NCC 648 | Redhawk Copper, Inc | AMC408528 | 7S | 17E | | 14 | 446 |
| NCC 649 | Redhawk Copper, Inc | AMC408529 | 7S | 17E | | 14 | 447 |
| NCC 650 | Redhawk Copper, Inc | AMC408530 | 7S | 17E | | 14 | 448 |
| NCC 651 | Redhawk Copper, Inc | AMC408531 | 7S | 17E | | 14 | 449 |
| NCC 652 | Redhawk Copper, Inc | AMC408532 | 7S | 17E | | 14 | 450 |
| NCC 653 | Redhawk Copper, Inc | AMC408533 | 7S | 17E | | 14 | 451 |
| NCC 654 | Redhawk Copper, Inc | AMC408534 | 7S | 17E | | 14 | 452 |
| NCC 655 | Redhawk Copper, Inc | AMC408535 | 7S | 17E | | 14 | 453 |
| NCC 656 | Redhawk Copper, Inc | AMC408536 | 7S | 17E | | 14 | 454 |
| NCC 657 | Redhawk Copper, Inc | AMC408537 | 7S | 17E | | 14 | 455 |
| NCC 658 | Redhawk Copper, Inc | AMC408538 | 7S | 17E | | 14 | 456 |
| NCC 659 | Redhawk Copper, Inc | AMC408539 | 7S | 17E | | 14 | 457 |
| NCC 660 | Redhawk Copper, Inc | AMC408540 | 7S | 17E | | 14 | 458 |
| NCC 661 | Redhawk Copper, Inc | AMC408541 | 7S | 17E | | 14 | 459 |
| NCC 662 | Redhawk Copper, Inc | AMC408542 | 7S | 17E | | 14 | 460 |
| NCC 663 | Redhawk Copper, Inc | AMC408543 | 7S | 17E | | 14 | 461 |
| NCC 664 | Redhawk Copper, Inc | AMC408544 | 7S | 17E | | 14 | 462 |
| NCC 665 | Redhawk Copper, Inc | AMC408545 | 7S | 17E | | 14 | 463 |
| NCC 666 | Redhawk Copper, Inc | AMC408546 | 7S | 17E | | 14 | 464 |
| NCC 667 | Redhawk Copper, Inc | AMC408547 | 7S | 17E | | 14 | 465 |
| NCC 668 | Redhawk Copper, Inc | AMC408548 | 7S | 17E | | 14 | 466 |
| NCC 669 | Redhawk Copper, Inc | AMC408549 | 7S | 17E | | 14 | 467 |
| NCC 670 | Redhawk Copper, Inc | AMC408550 | 7S | 17E | | 14 | 468 |
| NCC 671 | Redhawk Copper, Inc | AMC408551 | 7S | 17E | | 14 | 469 |
| NCC 672 | Redhawk Copper, Inc | AMC408552 | 7S | 17E | | 23 | 470 |
| NCC 673 | Redhawk Copper, Inc | AMC408553 | 7S | 17E | | 23 | 471 |
| NCC 674 | Redhawk Copper, Inc | AMC408554 | 7S | 17E | | 23 | 472 |
| NCC 675 | Redhawk Copper, Inc | AMC408555 | 7S | 17E | | 23 | 473 |
| NCC 676 | Redhawk Copper, Inc | AMC408556 | 7S | 17E | | 23 | 474 |
| NCC 677 | Redhawk Copper, Inc | AMC408557 | 7S | 17E | | 23 | 475 |
| NCC 678 | Redhawk Copper, Inc | AMC408558 | 7S | 17E | | 23 | 476 |
| NCC 679 | Redhawk Copper, Inc | AMC408559 | 7S | 17E | | 23 | 477 |
| NCC 680 | Redhawk Copper, Inc | AMC408560 | 7S | 17E | | 23 | 478 |
| NCC 681 | Redhawk Copper, Inc | AMC408561 | 7S | 17E | | 23 | 479 |
| ✓NCC 682 | Redhawk Copper, Inc | AMC408562 | 7S | 17E | | 23 | 480 |

RECEIVED
 2011/11/15
 PIMA COUNTY
 ARIZONA

48/60

EXHIBIT A

| Claim Name | Owner of Record | BLM AMC | | G&SR BM | | Section | |
|------------|---------------------|-----------|----|---------|----|---------|--|
| | | Serial # | Tw | Rng | | | |
| NCC 683 | Redhawk Copper, Inc | AMC408563 | 7S | 17E | 23 | 481 | |
| NCC 684 | Redhawk Copper, Inc | AMC408564 | 7S | 17E | 23 | 482 | |
| NCC 685 | Redhawk Copper, Inc | AMC408565 | 7S | 17E | 23 | 483 | |
| NCC 686 | Redhawk Copper, Inc | AMC408566 | 7S | 17E | 23 | 484 | |
| NCC 687 | Redhawk Copper, Inc | AMC408567 | 7S | 17E | 23 | 485 | |
| NCC 688 | Redhawk Copper, Inc | AMC408568 | 7S | 17E | 23 | 486 | |
| NCC 689 | Redhawk Copper, Inc | AMC408569 | 7S | 17E | 23 | 487 | |
| NCC 690 | Redhawk Copper, Inc | AMC408570 | 7S | 17E | 23 | 488 | |
| NCC 691 | Redhawk Copper, Inc | AMC408571 | 7S | 17E | 23 | 489 | |
| NCC 692 | Redhawk Copper, Inc | AMC408572 | 7S | 17E | 23 | 490 | |
| NCC 705 | Redhawk Copper, Inc | AMC408573 | 7S | 17E | 23 | 491 | |
| NCC 706 | Redhawk Copper, Inc | AMC408574 | 7S | 17E | 23 | 492 | |
| NCC 707 | Redhawk Copper, Inc | AMC408575 | 7S | 17E | 23 | 493 | |
| NCC 708 | Redhawk Copper, Inc | AMC408576 | 7S | 17E | 10 | 494 | |
| NCC 709 | Redhawk Copper, Inc | AMC408577 | 7S | 17E | 10 | 495 | |
| NCC 710 | Redhawk Copper, Inc | AMC408578 | 7S | 17E | 10 | 496 | |
| NCC 711 | Redhawk Copper, Inc | AMC408579 | 7S | 17E | 10 | 497 | |
| NCC 712 | Redhawk Copper, Inc | AMC408580 | 7S | 17E | 10 | 498 | |
| NCC 713 | Redhawk Copper, Inc | AMC408581 | 7S | 17E | 10 | 499 | |
| NCC 714 | Redhawk Copper, Inc | AMC408582 | 7S | 17E | 10 | 500 | |
| NCC 715 | Redhawk Copper, Inc | AMC408583 | 7S | 17E | 10 | 501 | |
| NCC 716 | Redhawk Copper, Inc | AMC408584 | 7S | 17E | 10 | 502 | |
| NCC 717 | Redhawk Copper, Inc | AMC408585 | 7S | 17E | 10 | 503 | |
| NCC 718 | Redhawk Copper, Inc | AMC408586 | 7S | 17E | 10 | 504 | |
| NCC 719 | Redhawk Copper, Inc | AMC408587 | 7S | 17E | 10 | 505 | |
| NCC 720 | Redhawk Copper, Inc | AMC408588 | 7S | 17E | 10 | 506 | |
| NCC 721 | Redhawk Copper, Inc | AMC408589 | 7S | 17E | 10 | 507 | |
| NCC 722 | Redhawk Copper, Inc | AMC408590 | 7S | 17E | 10 | 508 | |
| NCC 723 | Redhawk Copper, Inc | AMC408591 | 7S | 17E | 10 | 509 | |
| NCC 724 | Redhawk Copper, Inc | AMC408592 | 7S | 17E | 10 | 510 | |
| NCC 725 | Redhawk Copper, Inc | AMC408593 | 7S | 17E | 10 | 511 | |
| NCC 726 | Redhawk Copper, Inc | AMC408594 | 7S | 17E | 10 | 512 | |
| NCC 727 | Redhawk Copper, Inc | AMC408595 | 7S | 17E | 10 | 513 | |
| NCC 728 | Redhawk Copper, Inc | AMC408596 | 7S | 17E | 10 | 514 | |
| NCC 729 | Redhawk Copper, Inc | AMC408597 | 7S | 17E | 10 | 515 | |
| NCC 730 | Redhawk Copper, Inc | AMC408598 | 7S | 17E | 10 | 516 | |
| NCC 731 | Redhawk Copper, Inc | AMC408599 | 7S | 17E | 10 | 517 | |
| NCC 732 | Redhawk Copper, Inc | AMC408600 | 7S | 17E | 10 | 518 | |
| NCC 733 | Redhawk Copper, Inc | AMC408601 | 7S | 17E | 10 | 519 | |
| NCC 734 | Redhawk Copper, Inc | AMC408602 | 7S | 17E | 10 | 520 | |
| NCC 735 | Redhawk Copper, Inc | AMC408603 | 7S | 17E | 10 | 521 | |
| NCC 736 | Redhawk Copper, Inc | AMC408604 | 7S | 17E | 10 | 522 | |
| NCC 737 | Redhawk Copper, Inc | AMC408605 | 7S | 17E | 10 | 523 | |
| NCC 738 | Redhawk Copper, Inc | AMC408606 | 7S | 17E | 10 | 524 | |
| NCC 739 | Redhawk Copper, Inc | AMC408607 | 7S | 17E | 10 | 525 | |
| NCC 740 | Redhawk Copper, Inc | AMC408608 | 7S | 17E | 10 | 526 | |
| NCC 741 | Redhawk Copper, Inc | AMC408609 | 7S | 17E | 10 | 527 | |
| ✓ NCC 742 | Redhawk Copper, Inc | AMC408610 | 7S | 17E | 10 | 528 | |

RECEIVED
 PLM AZ STATE OFFICE
 PHOENIX, ARIZONA
 JUN 11 3:28 PM

48/50

EXHIBIT A

| Claim Name | Owner of Record | BLM AMC | G&SR BM | | Section | |
|------------|---------------------|-----------|---------|-----|---------|-----|
| | | Serial # | Twn | Rng | | |
| NCC 743 | Redhawk Copper, Inc | AMC408611 | 7S | 17E | 10 | 529 |
| NCC 21 | Redhawk Copper, Inc | AMC408612 | 7S | 18E | 31 | 530 |
| NCC 22 | Redhawk Copper, Inc | AMC408613 | 7S | 18E | 31 | 531 |
| NCC 23 | Redhawk Copper, Inc | AMC408614 | 7S | 18E | 31 | 532 |
| NCC 24 | Redhawk Copper, Inc | AMC408615 | 7S | 18E | 31 | 533 |
| NCC 25 | Redhawk Copper, Inc | AMC408616 | 7S | 18E | 31 | 534 |
| NCC 26 | Redhawk Copper, Inc | AMC408617 | 7S | 18E | 31 | 535 |
| NCC 27 | Redhawk Copper, Inc | AMC408618 | 7S | 18E | 31 | 536 |
| NCC 28 | Redhawk Copper, Inc | AMC408619 | 7S | 18E | 31 | 537 |
| NCC 29 | Redhawk Copper, Inc | AMC408620 | 7S | 18E | 31 | 538 |
| NCC 30 | Redhawk Copper, Inc | AMC408621 | 7S | 18E | 31 | 539 |
| NCC 31 | Redhawk Copper, Inc | AMC408622 | 7S | 18E | 31 | 540 |
| NCC 32 | Redhawk Copper, Inc | AMC408623 | 7S | 18E | 31 | 541 |
| NCC 33 | Redhawk Copper, Inc | AMC408624 | 7S | 18E | 31 | 542 |
| NCC 34 | Redhawk Copper, Inc | AMC408625 | 7S | 18E | 31 | 543 |
| NCC 35 | Redhawk Copper, Inc | AMC408626 | 7S | 18E | 31 | 544 |
| NCC 36 | Redhawk Copper, Inc | AMC408627 | 7S | 18E | 31 | 545 |
| NCC 37 | Redhawk Copper, Inc | AMC408628 | 7S | 18E | 31 | 546 |
| NCC 38 | Redhawk Copper, Inc | AMC408629 | 7S | 18E | 31 | 547 |
| NCC 39 | Redhawk Copper, Inc | AMC408630 | 7S | 18E | 31 | 548 |
| NCC 40 | Redhawk Copper, Inc | AMC408631 | 7S | 18E | 31 | 549 |
| NCC 236 | Redhawk Copper, Inc | AMC409378 | 7S | 18E | 17 | 550 |
| NCC 237 | Redhawk Copper, Inc | AMC409379 | 7S | 18E | 17 | 551 |
| NCC 375 | Redhawk Copper, Inc | AMC409380 | 7S | 18E | 35 | 552 |
| NCC 376 | Redhawk Copper, Inc | AMC409381 | 7S | 18E | 35 | 553 |
| NCC 377 | Redhawk Copper, Inc | AMC409382 | 7S | 18E | 35 | 554 |
| NCC 378 | Redhawk Copper, Inc | AMC409383 | 7S | 18E | 35 | 555 |
| NCC 379 | Redhawk Copper, Inc | AMC409384 | 7S | 18E | 35 | 556 |
| NCC 380 | Redhawk Copper, Inc | AMC409385 | 7S | 18E | 35 | 557 |
| NCC 381 | Redhawk Copper, Inc | AMC409386 | 7S | 18E | 35 | 558 |
| NCC 382 | Redhawk Copper, Inc | AMC409387 | 7S | 18E | 35 | 559 |
| NCC 383 | Redhawk Copper, Inc | AMC409388 | 7S | 18E | 35 | 560 |
| NCC 384 | Redhawk Copper, Inc | AMC409389 | 7S | 18E | 35 | 561 |
| NCC 385 | Redhawk Copper, Inc | AMC409390 | 7S | 18E | 35 | 562 |
| NCC 386 | Redhawk Copper, Inc | AMC409391 | 7S | 18E | 35 | 563 |
| NCC 387 | Redhawk Copper, Inc | AMC409392 | 7S | 18E | 35 | 564 |
| NCC 388 | Redhawk Copper, Inc | AMC409393 | 7S | 18E | 35 | 565 |
| NCC 389 | Redhawk Copper, Inc | AMC409394 | 7S | 18E | 35 | 566 |
| NCC 390 | Redhawk Copper, Inc | AMC409395 | 7S | 18E | 35 | 567 |
| NCC 391 | Redhawk Copper, Inc | AMC409396 | 7S | 18E | 35 | 568 |
| NCC 392 | Redhawk Copper, Inc | AMC409397 | 7S | 18E | 35 | 569 |
| NCC 411 | Redhawk Copper, Inc | AMC409398 | 7S | 18E | 35 | 570 |
| NCC 412 | Redhawk Copper, Inc | AMC409399 | 7S | 18E | 35 | 571 |
| NCC 413 | Redhawk Copper, Inc | AMC409400 | 7S | 18E | 35 | 572 |
| NCC 414 | Redhawk Copper, Inc | AMC409401 | 7S | 18E | 35 | 573 |
| NCC 415 | Redhawk Copper, Inc | AMC409402 | 7S | 18E | 35 | 574 |
| NCC 416 | Redhawk Copper, Inc | AMC409403 | 7S | 18E | 35 | 575 |
| NCC 417 | Redhawk Copper, Inc | AMC409404 | 7S | 18E | 35 | 576 |

RECEIVED
 DEPARTMENT OF STATE OFFICE
 PHOENIX, ARIZONA
 2011 AUG 11 P 3:28

48/45

EXHIBIT A

| Claim Name | Owner of Record | BLM AMC | G&SR BM | | Section |
|------------|---------------------|-----------|---------|-----|---------|
| | | Serial # | Twn | Rng | |
| NCC 418 | Redhawk Copper, Inc | AMC409405 | 7S | 18E | 35 577 |
| NCC 419 | Redhawk Copper, Inc | AMC409406 | 7S | 18E | 35 578 |
| NCC 420 | Redhawk Copper, Inc | AMC409407 | 7S | 18E | 35 579 |
| NCC 421 | Redhawk Copper, Inc | AMC409408 | 7S | 18E | 35 580 |
| NCC 422 | Redhawk Copper, Inc | AMC409409 | 7S | 18E | 35 581 |
| NCC 423 | Redhawk Copper, Inc | AMC409410 | 7S | 18E | 35 582 |
| NCC 424 | Redhawk Copper, Inc | AMC409411 | 7S | 18E | 35 583 |
| NCC 425 | Redhawk Copper, Inc | AMC409412 | 7S | 18E | 35 584 |
| NCC 426 | Redhawk Copper, Inc | AMC409413 | 7S | 18E | 35 585 |
| NCC 427 | Redhawk Copper, Inc | AMC409414 | 7S | 18E | 35 586 |
| ✓ NCC 428 | Redhawk Copper, Inc | AMC409415 | 7S | 18E | 35 587 |

RECEIVED
 U.S. MINE & STATE OFFICE
 2011 AUG 11 P 3:28
 TUCSON, ARIZONA

11/50

United States Department of the Interior
 Bureau of Land Management
 LANDS/RECREATION & PLANNING
 ONE N CENTRAL AVE
 PHOENIX, AZ 85004 -2203
 Phone: 602-417-9200

Receipt

No: 2402934

| | |
|---|--|
| Transaction #: 2478163 | |
| Date of Transaction: 08/11/2011 | |
| CUSTOMER: | |
| REDHAWK COPPER INC 1066 W HASTINGS ST STE 2300 VANCOUVER, BC V6E 3X2 CA | |

| LINE # | QTY | DESCRIPTION | REMARKS | UNIT PRICE | TOTAL |
|---------------|------|--|------------------|------------|--------------------|
| 1 | 1.00 | LOCATABLE MINERALS / MINING CLAIMS-NOT NEW-UNADJUD, ONE AUTH NO. ONLY / MINING CLAIM MONEY RECEIVED CASES: AMC33873/\$82180.00 | MAINT (587) 2012 | - n/a - | 82180.00 |
| TOTAL: | | | | | \$82,180.00 |

| PAYMENT INFORMATION | | | |
|---------------------|-----------|--|----------------------|
| 1 | AMOUNT: | 82180.00 | POSTMARKED: N/A |
| | TYPE: | CHECK | RECEIVED: 08/11/2011 |
| | CHECK NO: | 1001 | |
| | NAME: | REDHAWK COPPER INC 1066 W HASTINGS ST STE 2300 VANCOUVER BC V6E 3X2 CA | |

| |
|---------|
| REMARKS |
| |

This receipt was generated by the automated BLM Collections and Billing System and is a paper representation of a portion of the official electronic record contained therein.

33845
78902
316095

R. J. Sandberg
Copper Creek Project LLC
Redhawk Copper, Inc.
130 N. Redington Rd.
San Manuel, AZ 85631

409378
420285

335144
337099
342788
349069

August 24, 2018

352161
352300
371132

U.S. Department of the Interior
Bureau of Land Management
Arizona State Office
222 North Central Ave
Phoenix, AZ 85004-2203

Re: 2019 Mining Claim Maintenance Fees

To Whom it may concern:

Section 10101 of the Act of August 10, 1993 (Pub.L. 103-6, 107 Stat. 312) and amended June 30, 2004 requires the annual payment of a \$155.00 maintenance fee in order to hold and maintain an unpatented mining claim, mill site, or tunnel site.

373192
408299

Enclosed you will find our check (check # 2095) in the amount of Forty Nine Thousand Seven Hundred Fifty Five dollars (\$49,755.00) as payment of the maintenance fees for 321 unpatented mining claims (Albatross, et. al Claims) located in Pinal County, Arizona more particularly described on the attached Exhibit "A" (7 pages).

These maintenance fees are being paid by and on behalf of the owner, Copper Creek Project, LLC. for subsequent assessment year beginning September 1, 2018.

Please date stamp and return to Redhawk Copper, Inc. at the above address. If you have any questions concerning this filing please call me at (520) 609-3815.

Sincerely,

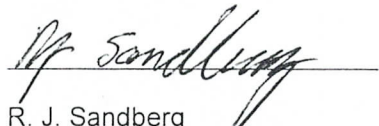

R. J. Sandberg
President Redhawk Copper, Inc.
Manager Copper Creek Project, LLC

PHOENIX, ARIZONA

2018 AUG 24 A 9 14

RECEIVED
BLM AZ STATE OFFICE

NO. OF CLAIMS 321
AMOUNT \$49,755.
RECEIPT NO. 4243409
INIT. [Signature]

** BLM-ASO **

ENTERED
AUG 27 2018
BY: RAM

EXHIBIT A

| Claim Name | Owner of Record | BLM AMC | | G&SR BM | | Section | |
|--------------------|--------------------------|------------|---|---------|-----|--------------|----|
| | | Serial # | | Twn | Rng | | |
| Granite Hill | Copper Creek Project,LLC | AMC 33873 | — | 8S | 18E | 11 SW1/4 | 1 |
| American Eagle | Copper Creek Project,LLC | AMC 33893 | 7 | 8S | 18E | 11 SE1/4 | 2 |
| Angusto Lode | Copper Creek Project,LLC | AMC 33894 | 7 | 8S | 18E | 10 SE1/4 | 3 |
| Aurora | Copper Creek Project,LLC | AMC 33895 | 7 | 8S | 18E | 11 SW1/4 | 4 |
| Camino Lode | Copper Creek Project,LLC | AMC 33904 | — | 8S | 18E | 10 SE1/4 | 5 |
| Copper Cliff | Copper Creek Project,LLC | AMC 33951 | — | 8S | 18E | 11 NE1/4 | 6 |
| Copper Reef No. 5 | Copper Creek Project,LLC | AMC 33955 | 7 | 8S | 18E | 14 NW1/4 | 7 |
| Copper Ridge | Copper Creek Project,LLC | AMC 33956 | | 8S | 18E | 11 SE1/4 | 8 |
| Copper Trail # 1 | Copper Creek Project,LLC | AMC 33957 | | 8S | 18E | 11 SE1/4 | 9 |
| Copper Trail # 2 | Copper Creek Project,LLC | AMC 33958 | | 8S | 18E | 11 SE1/4 | 10 |
| Copper Trail # 3 | Copper Creek Project,LLC | AMC 33959 | | 8S | 18E | 11 SE1/4 | 11 |
| Copper Trail # 4 | Copper Creek Project,LLC | AMC 33960 | | 8S | 18E | 11 SE1/4 | 12 |
| Fraction | Copper Creek Project,LLC | AMC 33961 | 7 | 8S | 18E | 11 SE1/4 | 13 |
| Jupiter | Copper Creek Project,LLC | AMC 33964 | 7 | 8S | 18E | 14 NE1/4 | 14 |
| Kimbro | Copper Creek Project,LLC | AMC 33965 | | 8S | 18E | 11 NW1/4 | 15 |
| Kimbro Eastern | Copper Creek Project,LLC | AMC 33966 | 7 | 8S | 18E | 11 NW1/4 | 16 |
| Mars | Copper Creek Project,LLC | AMC 33968 | — | 8S | 18E | 14 NE1/4 | 17 |
| North Star | Copper Creek Project,LLC | AMC 33986 | — | 8S | 18E | 11 SW1/4 | 18 |
| Siskon No. 34 | Copper Creek Project,LLC | AMC 34022 | 7 | 8S | 18E | 10 SE1/4 | 19 |
| Siskon No. 35 | Copper Creek Project,LLC | AMC 34023 | | 8S | 18E | 10 SE1/4 | 20 |
| Siskon No. 36 | Copper Creek Project,LLC | AMC 34024 | | 8S | 18E | 11 SW1/4 | 21 |
| Siskon No. 37 | Copper Creek Project,LLC | AMC 34025 | | 8S | 18E | 10 SE1/4 | 22 |
| Siskon No. 38 | Copper Creek Project,LLC | AMC 34026 | | 8S | 18E | 15 NE1/4 | 23 |
| Siskon No. 39 | Copper Creek Project,LLC | AMC 34027 | 7 | 8S | 18E | 14 NW1/4 | 24 |
| Siskon No. 41 | Copper Creek Project,LLC | AMC 34029 | 7 | 8S | 18E | 14 NW1/4 | 25 |
| Siskon No. 52 | Copper Creek Project,LLC | AMC 34036 | — | 8S | 18E | 14 NW1/4 | 26 |
| Siskon No. 54 | Copper Creek Project,LLC | AMC 34038 | 7 | 8S | 18E | 10 SE1/4 | 27 |
| Siskon No. 55 | Copper Creek Project,LLC | AMC 34039 | 7 | 8S | 18E | 10 SE1/4 | 28 |
| Siskon No. 82 | Copper Creek Project,LLC | AMC 34066 | — | 8S | 18E | 14 NW1/4 | 29 |
| Siskon No. 88 | Copper Creek Project,LLC | AMC 34071 | 7 | 8S | 18E | 14 NW1/4 | 30 |
| Velasquez | Copper Creek Project,LLC | AMC 34072 | | 8S | 18E | 11 SW1/4 | 31 |
| Velasquez Fraction | Copper Creek Project,LLC | AMC 34073 | | 8S | 18E | 11 NW1/4 | 32 |
| Velasquez Wedge | Copper Creek Project,LLC | AMC 34074 | | 8S | 18E | 11 SW1/4 | 33 |
| Venus | Copper Creek Project,LLC | AMC 34075 | 7 | 8S | 18E | 10 SE1/4 | 34 |
| Zella A | Copper Creek Project,LLC | AMC 79732 | — | 8S | 18E | 3 SE1/4 | 35 |
| Center Star | Copper Creek Project,LLC | AMC 316095 | 7 | 8S | 18E | 11, 12, 1, 2 | 36 |
| Navajo No. 7 | Copper Creek Project,LLC | AMC 316096 | | 8S | 18E | 10 NW1/4 | 37 |
| Navajo No. 8 | Copper Creek Project,LLC | AMC 316097 | | 8S | 18E | 10 SW1/4 | 38 |
| C.C. 12 | Copper Creek Project,LLC | AMC 316098 | 7 | 8S | 18E | 10 NE1/4 | 39 |
| Mary #1 | Copper Creek Project,LLC | AMC 316100 | 7 | 8S | 18E | 11 NW1/4 | 40 |
| Whippoorwill | Copper Creek Project,LLC | AMC 316101 | | 8S | 18E | 11 NE1/4 | 41 |
| Redondo | Copper Creek Project,LLC | AMC 316102 | | 8S | 18E | 11 NE1/4 | 42 |
| Paloma | Copper Creek Project,LLC | AMC 316103 | | 8S | 18E | 11 NW1/4 | 43 |
| Paloma Fraction | Copper Creek Project,LLC | AMC 316104 | | 8S | 18E | 11 NW1/4 | 44 |
| Morningside | Copper Creek Project,LLC | AMC 316105 | | 8S | 18E | 14 NW1/4 | 45 |
| Minnesota | Copper Creek Project,LLC | AMC 316106 | | 8S | 18E | 11 NW1/4 | 46 |
| Middle March | Copper Creek Project,LLC | AMC 316107 | | 8S | 18E | 11 NE1/4 | 47 |
| Lone Trail | Copper Creek Project,LLC | AMC 316108 | 7 | 8S | 18E | 11 NE1/4 | 48 |

RECEIVED
 PLAZA STATE OFFICE
 AUG 21 2018
 THE ARIZONA
 DEPARTMENT OF
 LAND

| | | | | | | |
|-------------------|--------------------------|------------|----|-----|----------|-----|
| Jay Bird | Copper Creek Project,LLC | AMC 316109 | 8S | 18E | 11 NE1/4 | 49 |
| Hercules | Copper Creek Project,LLC | AMC 316110 | 8S | 18E | 11 NE1/4 | 50 |
| H-N Fraction 1 | Copper Creek Project,LLC | AMC 316111 | 8S | 18E | 10 NE1/4 | 51 |
| Clark No. 1 | Copper Creek Project,LLC | AMC 316112 | 8S | 18E | 12 SW1/4 | 52 |
| Copper Reef No. 2 | Copper Creek Project,LLC | AMC 316113 | 8S | 18E | 14 NE1/4 | 53 |
| Copper Reef No. 3 | Copper Creek Project,LLC | AMC 316114 | 8S | 18E | 14 SW1/4 | 54 |
| Copper Reef No. 4 | Copper Creek Project,LLC | AMC 316115 | 8S | 18E | 14 NW1/4 | 55 |
| North Star No. 1 | Copper Creek Project,LLC | AMC 316116 | 8S | 18E | 14 SW1/4 | 56 |
| North Star No. 2 | Copper Creek Project,LLC | AMC 316117 | 8S | 18E | 14, 15 | 57 |
| North Star No. 3 | Copper Creek Project,LLC | AMC 316118 | 8S | 18E | 14, 15 | 58 |
| Buzzard No. 1 | Copper Creek Project,LLC | AMC 316119 | 8S | 18E | 11 NW1/4 | 59 |
| Buzzard No. 2 | Copper Creek Project,LLC | AMC 316120 | 8S | 18E | 11 NW1/4 | 60 |
| Buzzard No. 3 | Copper Creek Project,LLC | AMC 316121 | 8S | 18E | 11 NW1/4 | 61 |
| Buzzard No. 4 | Copper Creek Project,LLC | AMC 316122 | 8S | 18E | 11 NW1/4 | 62 |
| Buzzard No. 5 | Copper Creek Project,LLC | AMC 316123 | 8S | 18E | 11 NE1/4 | 63 |
| Buzzard No. 6 | Copper Creek Project,LLC | AMC 316124 | 8S | 18E | 11 NE1/4 | 64 |
| Buzzard No. 7 | Copper Creek Project,LLC | AMC 316125 | 8S | 18E | 11 NE1/4 | 65 |
| Albatross No. 1 | Copper Creek Project,LLC | AMC 316126 | 8S | 18E | 11, 12 | 66 |
| Albatross No. 2 | Copper Creek Project,LLC | AMC 316127 | 8S | 18E | 12 SW1/4 | 67 |
| Albatross No. 3 | Copper Creek Project,LLC | AMC 316128 | 8S | 18E | 11, 12 | 68 |
| Albatross No. 4 | Copper Creek Project,LLC | AMC 316129 | 8S | 18E | 12 SW1/4 | 69 |
| Albatross No. 5 | Copper Creek Project,LLC | AMC 316130 | 8S | 18E | 11, 12 | 70 |
| Albatross No. 6 | Copper Creek Project,LLC | AMC 316131 | 8S | 18E | 12 NW1/4 | 71 |
| Albatross No. 7 | Copper Creek Project,LLC | AMC 316132 | 8S | 18E | 11, 12 | 72 |
| Albatross No. 8 | Copper Creek Project,LLC | AMC 316133 | 8S | 18E | 12 NW1/4 | 73 |
| Albatross No. 17 | Copper Creek Project,LLC | AMC 316134 | 8S | 18E | 11, 12 | 74 |
| Siskon No. 40 | Copper Creek Project,LLC | AMC 316135 | 8S | 18E | 15 NE1/4 | 75 |
| Siskon No. 42 | Copper Creek Project,LLC | AMC 316136 | 8S | 18E | 14, 15 | 76 |
| Siskon No. 44 | Copper Creek Project,LLC | AMC 316137 | 8S | 18E | 14, 15 | 77 |
| Siskon No. 53 | Copper Creek Project,LLC | AMC 316138 | 8S | 18E | 10 SE1/4 | 78 |
| Siskon No. 56 | Copper Creek Project,LLC | AMC 316139 | 8S | 18E | 10 SE1/4 | 79 |
| Siskon No. 57 | Copper Creek Project,LLC | AMC 316140 | 8S | 18E | 15 NE1/4 | 80 |
| Siskon No. 58 | Copper Creek Project,LLC | AMC 316141 | 8S | 18E | 15 NE1/4 | 81 |
| Siskon No. 83 | Copper Creek Project,LLC | AMC 316142 | 8S | 18E | 14, 15 | 82 |
| Siskon No. 84 | Copper Creek Project,LLC | AMC 316143 | 8S | 18E | 14, 15 | 83 |
| Siskon No. 85 | Copper Creek Project,LLC | AMC 316144 | 8S | 18E | 14 SW1/4 | 84 |
| Siskon No. 87 | Copper Creek Project,LLC | AMC 316145 | 8S | 18E | 14 SW1/4 | 85 |
| Crow 1 | Copper Creek Project,LLC | AMC 335144 | 8S | 18E | 9 SE1/4 | 86 |
| Crow 2 | Copper Creek Project,LLC | AMC 335145 | 8S | 18E | 9 SE1/4 | 87 |
| Crow 3 | Copper Creek Project,LLC | AMC 335146 | 8S | 18E | 9 SE1/4 | 88 |
| Crow 4 | Copper Creek Project,LLC | AMC 335147 | 8S | 18E | 9 SE1/4 | 89 |
| Crow 5 | Copper Creek Project,LLC | AMC 335148 | 8S | 18E | 9 SE1/4 | 90 |
| Crow 6 | Copper Creek Project,LLC | AMC 335149 | 8S | 18E | 9 SE1/4 | 91 |
| Crow 7 | Copper Creek Project,LLC | AMC 335150 | 8S | 18E | 9 NE1/4 | 92 |
| Crow 8 | Copper Creek Project,LLC | AMC 335151 | 8S | 18E | 9 NE1/4 | 93 |
| Crow 9 | Copper Creek Project,LLC | AMC 335152 | 8S | 18E | 9 NE1/4 | 94 |
| Crow 10 | Copper Creek Project,LLC | AMC 335153 | 8S | 18E | 9 NE1/4 | 95 |
| Crow 11 | Copper Creek Project,LLC | AMC 335154 | 8S | 18E | 9 NE1/4 | 96 |
| Crow 12 | Copper Creek Project,LLC | AMC 335155 | 8S | 18E | 9 NE1/4 | 97 |
| Crow 13 | Copper Creek Project,LLC | AMC 335156 | 8S | 18E | 9, 4 | 98 |
| Crow 14 | Copper Creek Project,LLC | AMC 335157 | 8S | 18E | 9, 4 | 99 |
| Crow 15 | Copper Creek Project,LLC | AMC 335158 | 8S | 18E | 4 SE1/4 | 100 |

RECEIVED
 STATE OFFICE
 AUG 29 11 49 AM '14
 PHOENIX, ARIZONA

| | | | | | | |
|---------------|--------------------------|------------|------|-----|----------|-----|
| Crow 16 | Copper Creek Project,LLC | AMC 335159 | 7 8S | 18E | 4 SE1/4 | 101 |
| Crow 17 | Copper Creek Project,LLC | AMC 335160 | 8S | 18E | 9 SE1/4 | 102 |
| Crow 20 | Copper Creek Project,LLC | AMC 335161 | 8S | 18E | 10 SW1/4 | 103 |
| Crow 21 | Copper Creek Project,LLC | AMC 335162 | 8S | 18E | 10 SW1/4 | 104 |
| Crow 22 | Copper Creek Project,LLC | AMC 335163 | 8S | 18E | 10 NE1/4 | 105 |
| Crow 23 | Copper Creek Project,LLC | AMC 335164 | 8S | 18E | 10 NE1/4 | 106 |
| Crow 24 | Copper Creek Project,LLC | AMC 335165 | 8S | 18E | 10 NE1/4 | 107 |
| Crow 25 | Copper Creek Project,LLC | AMC 335166 | 8S | 18E | 3 SW1/4 | 108 |
| Crow 26 | Copper Creek Project,LLC | AMC 335167 | 8S | 18E | 3 SW1/4 | 109 |
| Siskon No. 46 | Copper Creek Project,LLC | AMC 335168 | 8S | 18E | 15 NE1/4 | 110 |
| Siskon No. 48 | Copper Creek Project,LLC | AMC 335169 | 8S | 18E | 15 SE1/4 | 111 |
| Siskon No. 51 | Copper Creek Project,LLC | AMC 335170 | 8S | 18E | 14 SW1/4 | 112 |
| Siskon No. 59 | Copper Creek Project,LLC | AMC 335171 | 8S | 18E | 15 NE1/4 | 113 |
| Siskon No. 60 | Copper Creek Project,LLC | AMC 335172 | 8S | 18E | 15 NE1/4 | 114 |
| Siskon No. 64 | Copper Creek Project,LLC | AMC 335173 | 8S | 18E | 10 SW1/4 | 115 |
| Siskon 65 | Copper Creek Project,LLC | AMC 335174 | 8S | 18E | 10 SW1/4 | 116 |
| Siskon 66 | Copper Creek Project,LLC | AMC 335175 | 8S | 18E | 10 SW1/4 | 117 |
| Siskon 67 | Copper Creek Project,LLC | AMC 335176 | 8S | 18E | 10 SW1/4 | 118 |
| Siskon 68 | Copper Creek Project,LLC | AMC 335177 | 8S | 18E | 10 SW1/4 | 119 |
| Siskon 69 | Copper Creek Project,LLC | AMC 335178 | 8S | 18E | 10 SW1/4 | 120 |
| Siskon 70 | Copper Creek Project,LLC | AMC 335179 | 8S | 18E | 10 SW1/4 | 121 |
| Siskon 71 | Copper Creek Project,LLC | AMC 335180 | 8S | 18E | 10 SW1/4 | 122 |
| Siskon 72 | Copper Creek Project,LLC | AMC 335181 | 8S | 18E | 15 NW1/4 | 123 |
| C.C. 8 | Copper Creek Project,LLC | AMC 335182 | 8S | 18E | 10 NW1/4 | 124 |
| C.C. 9 | Copper Creek Project,LLC | AMC 335183 | 8S | 18E | 10 NW1/4 | 125 |
| C.C. 11 | Copper Creek Project,LLC | AMC 335184 | 8S | 18E | 10 NW1/4 | 126 |
| Swallow 1 | Copper Creek Project,LLC | AMC 337099 | 1 8S | 18E | 9 SE1/4 | 127 |
| Swallow 2 | Copper Creek Project,LLC | AMC 337100 | 8S | 18E | 9 NW1/4 | 128 |
| Swallow 3 | Copper Creek Project,LLC | AMC 337101 | 8S | 18E | 9 NW1/4 | 129 |
| Swallow 4 | Copper Creek Project,LLC | AMC 337102 | 8S | 18E | 9 NE1/4 | 130 |
| Swallow 5 | Copper Creek Project,LLC | AMC 337103 | 8S | 18E | 9 NW1/4 | 131 |
| Swallow 6 | Copper Creek Project,LLC | AMC 337104 | 8S | 18E | 9 NE1/4 | 132 |
| Swallow 7 | Copper Creek Project,LLC | AMC 337105 | 8S | 18E | 9 NE1/4 | 133 |
| Hawk #1 | Copper Creek Project,LLC | AMC 342788 | 7 8S | 18E | 3 SE1/4 | 134 |
| Hawk #2 | Copper Creek Project,LLC | AMC 342789 | 8S | 18E | 3 SE1/4 | 135 |
| Hawk #3 | Copper Creek Project,LLC | AMC 342790 | 8S | 18E | 3 NE1/4 | 136 |
| Hawk #4 | Copper Creek Project,LLC | AMC 342791 | 8S | 18E | 3 NE1/4 | 137 |
| Hawk #5 | Copper Creek Project,LLC | AMC 342792 | 8S | 18E | 3 NE1/4 | 138 |
| Hawk #6 | Copper Creek Project,LLC | AMC 342793 | 8S | 18E | 3 NE1/4 | 139 |
| Hawk #7 | Copper Creek Project,LLC | AMC 342794 | 8S | 18E | 3 NE1/4 | 140 |
| Hawk #8 | Copper Creek Project,LLC | AMC 342795 | 8S | 18E | 3 SW1/4 | 141 |
| Hawk #9 | Copper Creek Project,LLC | AMC 342796 | 8S | 18E | 3 SW1/4 | 142 |
| Hawk #10 | Copper Creek Project,LLC | AMC 342797 | 8S | 18E | 3 SW1/4 | 143 |
| Hawk #11 | Copper Creek Project,LLC | AMC 342798 | 8S | 18E | 3 NW1/4 | 144 |
| Hawk #12 | Copper Creek Project,LLC | AMC 342799 | 8S | 18E | 3 NW1/4 | 145 |
| Hawk #13 | Copper Creek Project,LLC | AMC 342800 | 8S | 18E | 3 NW1/4 | 146 |
| Hawk #14 | Copper Creek Project,LLC | AMC 342801 | 8S | 18E | 4 NE1/4 | 147 |
| Hawk #15 | Copper Creek Project,LLC | AMC 342802 | 8S | 18E | 4 NE1/4 | 148 |
| Chapo #1 | Copper Creek Project,LLC | AMC 349078 | 8S | 18E | 14 SW1/4 | 149 |
| Wren 1 | Copper Creek Project,LLC | AMC 352161 | 8S | 18E | 15 NW1/4 | 150 |
| Wren 2 | Copper Creek Project,LLC | AMC 352162 | 8S | 18E | 15 NW1/4 | 151 |
| Wren 3 | Copper Creek Project,LLC | AMC 352163 | 8S | 18E | 15 NW1/4 | 152 |

RECEIVED
 PHOENIX, ARIZONA
 AUG 24 9 14 AM '14
 STATE OFFICE

| | | | | | | |
|---------------|--------------------------|------------|-----|-----|----------|-----|
| Parrot 1 | Copper Creek Project,LLC | AMC 352164 | 78S | 18E | 1 NW1/4 | 153 |
| Parrot 2 | Copper Creek Project,LLC | AMC 352165 | 8S | 18E | 1 NW1/4 | 154 |
| Parrot 3 | Copper Creek Project,LLC | AMC 352166 | 8S | 18E | 1 NW1/4 | 155 |
| Parrot 4 | Copper Creek Project,LLC | AMC 352167 | 8S | 18E | 1 NW1/4 | 156 |
| Parrot 5 | Copper Creek Project,LLC | AMC 352168 | 8S | 18E | 1 NW1/4 | 157 |
| Parrot 6 | Copper Creek Project,LLC | AMC 352169 | 8S | 18E | 1 NW1/4 | 158 |
| Parrot 7 | Copper Creek Project,LLC | AMC 352170 | 8S | 18E | 1 SW1/4 | 159 |
| Parrot 8 | Copper Creek Project,LLC | AMC 352171 | 8S | 18E | 1 SW1/4 | 160 |
| Parrot 9 | Copper Creek Project,LLC | AMC 352172 | 8S | 18E | 1 SW1/4 | 161 |
| Parrot 10 | Copper Creek Project,LLC | AMC 352173 | 8S | 18E | 1 SW1/4 | 162 |
| Parrot 11 | Copper Creek Project,LLC | AMC 352174 | 8S | 18E | 1 SW1/4 | 163 |
| Parrot 12 | Copper Creek Project,LLC | AMC 352175 | 8S | 18E | 1 SW1/4 | 164 |
| Buzzard No. 8 | Copper Creek Project,LLC | AMC 352176 | 8S | 18E | 11 NE1/4 | 165 |
| PF | Copper Creek Project,LLC | AMC 352300 | 78S | 18E | 11 NW1/4 | 166 |
| NS #1 | Copper Creek Project,LLC | AMC 352301 | 8S | 18E | 14 SW1/4 | 167 |
| WREN-4 | Copper Creek Project,LLC | AMC 371132 | 78S | 18E | 14 SE1/4 | 168 |
| WREN-5 | Copper Creek Project,LLC | AMC 371133 | 8S | 18E | 14 SE1/4 | 169 |
| WREN-6 | Copper Creek Project,LLC | AMC 371134 | 8S | 18E | 14 SE1/4 | 170 |
| WREN-7 | Copper Creek Project,LLC | AMC 371135 | 8S | 18E | 14 SE1/4 | 171 |
| WREN-8 | Copper Creek Project,LLC | AMC 371136 | 8S | 18E | 14 NE1/4 | 172 |
| WREN-9 | Copper Creek Project,LLC | AMC 371137 | 8S | 18E | 15 SE1/4 | 173 |
| WREN-10 | Copper Creek Project,LLC | AMC 371138 | 8S | 18E | 15 SE1/4 | 174 |
| WREN-11 | Copper Creek Project,LLC | AMC 371139 | 8S | 18E | 15 SE1/4 | 175 |
| WREN-12 | Copper Creek Project,LLC | AMC 371140 | 8S | 18E | 15 SE1/4 | 176 |
| WREN-13 | Copper Creek Project,LLC | AMC 371141 | 8S | 18E | 15 SE1/4 | 177 |
| WREN-14 | Copper Creek Project,LLC | AMC 371142 | 8S | 18E | 15 SE1/4 | 178 |
| WREN-15 | Copper Creek Project,LLC | AMC 371143 | 8S | 18E | 15 SE1/4 | 179 |
| WREN-16 | Copper Creek Project,LLC | AMC 371144 | 8S | 18E | 15 SE1/4 | 180 |
| WREN-17 | Copper Creek Project,LLC | AMC 371145 | 8S | 18E | 15 SW1/4 | 181 |
| WREN-18 | Copper Creek Project,LLC | AMC 371146 | 8S | 18E | 15 NW1/4 | 182 |
| WREN-19 | Copper Creek Project,LLC | AMC 371147 | 8S | 18E | 15 NW1/4 | 183 |
| WREN-20 | Copper Creek Project,LLC | AMC 371148 | 8S | 18E | 15 NW1/4 | 184 |
| WREN-21 | Copper Creek Project,LLC | AMC 371149 | 8S | 18E | 15 NW1/4 | 185 |
| WREN-22 | Copper Creek Project,LLC | AMC 371150 | 8S | 18E | 9 SE1/4 | 186 |
| WREN-23 | Copper Creek Project,LLC | AMC 371151 | 8S | 18E | 9 SE1/4 | 187 |
| WREN-24 | Copper Creek Project,LLC | AMC 371152 | 8S | 18E | 9 SE1/4 | 188 |
| WREN-44 | Copper Creek Project,LLC | AMC 371153 | 8S | 18E | 3 NW1/4 | 189 |
| WREN-45 | Copper Creek Project,LLC | AMC 371154 | 8S | 18E | 3 NW1/4 | 190 |
| WREN-46 | Copper Creek Project,LLC | AMC 371155 | 8S | 18E | 3 NW1/4 | 191 |
| WREN-47 | Copper Creek Project,LLC | AMC 371156 | 8S | 18E | 3 NW1/4 | 192 |
| WREN-48 | Copper Creek Project,LLC | AMC 371157 | 8S | 18E | 3 NE1/4 | 193 |
| WREN-49 | Copper Creek Project,LLC | AMC 371158 | 8S | 18E | 3 NE1/4 | 194 |
| WREN-50 | Copper Creek Project,LLC | AMC 371159 | 8S | 18E | 3 NE1/4 | 195 |
| WREN-51 | Copper Creek Project,LLC | AMC 371160 | 8S | 18E | 3 NE1/4 | 196 |
| WREN-52 | Copper Creek Project,LLC | AMC 371161 | 8S | 18E | 3 NE1/4 | 197 |
| WREN-25 | Copper Creek Project,LLC | AMC 373192 | 8S | 18E | 4 SW1/4 | 198 |
| WREN-26 | Copper Creek Project,LLC | AMC 373193 | 8S | 18E | 4 SW1/4 | 199 |
| WREN-27 | Copper Creek Project,LLC | AMC 373194 | 8S | 18E | 4 SW1/4 | 200 |
| WREN-28 | Copper Creek Project,LLC | AMC 373195 | 8S | 18E | 4 SW1/4 | 201 |
| WREN-29 | Copper Creek Project,LLC | AMC 373196 | 8S | 18E | 4 SW1/4 | 202 |
| WREN-30 | Copper Creek Project,LLC | AMC 373197 | 8S | 18E | 4 SW1/4 | 203 |
| WREN-31 | Copper Creek Project,LLC | AMC 373198 | 8S | 18E | 4 SW1/4 | 204 |

RECEIVED
 2018 AUG 27 9:14
 PHOENIX ARIZONA
 COUNTY OFFICE

| | | | | | | |
|---------|--------------------------|------------|------|-----|---------|-----|
| WREN-32 | Copper Creek Project,LLC | AMC 373199 | 7 8S | 18E | 4 NE1/4 | 205 |
| WREN-33 | Copper Creek Project,LLC | AMC 373200 | 8S | 18E | 4 NE1/4 | 206 |
| WREN-34 | Copper Creek Project,LLC | AMC 373201 | 8S | 18E | 4 NE1/4 | 207 |
| WREN-35 | Copper Creek Project,LLC | AMC 373202 | 8S | 18E | 4 NW1/4 | 208 |
| WREN-36 | Copper Creek Project,LLC | AMC 373203 | 8S | 18E | 4 NW1/4 | 209 |
| WREN-37 | Copper Creek Project,LLC | AMC 373204 | 8S | 18E | 4 NW1/4 | 210 |
| WREN-38 | Copper Creek Project,LLC | AMC 373205 | 8S | 18E | 4 NW1/4 | 211 |
| WREN-39 | Copper Creek Project,LLC | AMC 373206 | 8S | 18E | 4 NE1/4 | 212 |
| WREN-40 | Copper Creek Project,LLC | AMC 373207 | 8S | 18E | 4 NE1/4 | 213 |
| WREN-41 | Copper Creek Project,LLC | AMC 373208 | 8S | 18E | 4 NE1/4 | 214 |
| WREN-42 | Copper Creek Project,LLC | AMC 373209 | 8S | 18E | 4 NE1/4 | 215 |
| WREN-43 | Copper Creek Project,LLC | AMC 373210 | 7 8S | 18E | 4 NE1/4 | 216 |
| NCC 293 | Copper Creek Project,LLC | AMC408383 | 7 7S | 18E | 28 | 217 |
| NCC 294 | Copper Creek Project,LLC | AMC408384 | 7S | 18E | 28 | 218 |
| NCC 295 | Copper Creek Project,LLC | AMC408385 | 7S | 18E | 28 | 219 |
| NCC 296 | Copper Creek Project,LLC | AMC408386 | 7S | 18E | 28 | 220 |
| NCC 297 | Copper Creek Project,LLC | AMC408387 | 7S | 18E | 28 | 221 |
| NCC 298 | Copper Creek Project,LLC | AMC408388 | 7S | 18E | 28 | 222 |
| NCC 299 | Copper Creek Project,LLC | AMC408389 | 7S | 18E | 28 | 223 |
| NCC 300 | Copper Creek Project,LLC | AMC408390 | 7S | 18E | 28 | 224 |
| NCC 301 | Copper Creek Project,LLC | AMC408391 | 7S | 18E | 28 | 225 |
| NCC 302 | Copper Creek Project,LLC | AMC408392 | 7S | 18E | 28 | 226 |
| NCC 319 | Copper Creek Project,LLC | AMC408393 | 7S | 18E | 28 | 227 |
| NCC 320 | Copper Creek Project,LLC | AMC408394 | 7S | 18E | 28 | 228 |
| NCC 321 | Copper Creek Project,LLC | AMC408395 | 7S | 18E | 28 | 229 |
| NCC 322 | Copper Creek Project,LLC | AMC408396 | 7S | 18E | 28 | 230 |
| NCC 323 | Copper Creek Project,LLC | AMC408397 | 7S | 18E | 28 | 231 |
| NCC 324 | Copper Creek Project,LLC | AMC408398 | 7S | 18E | 28 | 232 |
| NCC 325 | Copper Creek Project,LLC | AMC408399 | 7 7S | 18E | 28 | 233 |
| NCC 285 | Copper Creek Project,LLC | AMC408406 | 7 7S | 18E | 29 | 234 |
| NCC 286 | Copper Creek Project,LLC | AMC408407 | 7S | 18E | 29 | 235 |
| NCC 287 | Copper Creek Project,LLC | AMC408408 | 7S | 18E | 29 | 236 |
| NCC 288 | Copper Creek Project,LLC | AMC408409 | 7S | 18E | 29 | 237 |
| NCC 289 | Copper Creek Project,LLC | AMC408410 | 7S | 18E | 29 | 238 |
| NCC 290 | Copper Creek Project,LLC | AMC408411 | 7S | 18E | 29 | 239 |
| NCC 291 | Copper Creek Project,LLC | AMC408412 | 7S | 18E | 29 | 240 |
| NCC 292 | Copper Creek Project,LLC | AMC408413 | 7S | 18E | 29 | 241 |
| NCC 303 | Copper Creek Project,LLC | AMC408414 | 7S | 18E | 29 | 242 |
| NCC 304 | Copper Creek Project,LLC | AMC408415 | 7S | 18E | 29 | 243 |
| NCC 305 | Copper Creek Project,LLC | AMC408416 | 7S | 18E | 29 | 244 |
| NCC 306 | Copper Creek Project,LLC | AMC408417 | 7S | 18E | 29 | 245 |
| NCC 307 | Copper Creek Project,LLC | AMC408418 | 7S | 18E | 29 | 246 |
| NCC 308 | Copper Creek Project,LLC | AMC408419 | 7S | 18E | 29 | 247 |
| NCC 309 | Copper Creek Project,LLC | AMC408420 | 7S | 18E | 29 | 248 |
| NCC 310 | Copper Creek Project,LLC | AMC408421 | 7S | 18E | 29 | 249 |
| NCC 311 | Copper Creek Project,LLC | AMC408422 | 7S | 18E | 29 | 250 |
| NCC 312 | Copper Creek Project,LLC | AMC408423 | 7S | 18E | 29 | 251 |
| NCC 313 | Copper Creek Project,LLC | AMC408424 | 7S | 18E | 29 | 252 |
| NCC 314 | Copper Creek Project,LLC | AMC408425 | 7S | 18E | 29 | 253 |
| NCC 315 | Copper Creek Project,LLC | AMC408426 | 7S | 18E | 29 | 254 |
| NCC 316 | Copper Creek Project,LLC | AMC408427 | 7S | 18E | 29 | 255 |
| NCC 317 | Copper Creek Project,LLC | AMC408428 | 7 7S | 18E | 29 | 256 |

RECEIVED
 STATE OFFICE
 2018 AUG 21 14
 PHOENIX, ARIZONA

| | | | | | | |
|---------|--------------------------|-----------|----|-----|----|-----|
| NCC 318 | Copper Creek Project,LLC | AMC408429 | 7S | 18E | 29 | 257 |
| NCC 329 | Copper Creek Project,LLC | AMC408430 | 7S | 18E | 29 | 258 |
| NCC 330 | Copper Creek Project,LLC | AMC408431 | 7S | 18E | 29 | 259 |
| NCC 331 | Copper Creek Project,LLC | AMC408432 | 7S | 18E | 29 | 260 |
| NCC 332 | Copper Creek Project,LLC | AMC408433 | 7S | 18E | 29 | 261 |
| NCC 333 | Copper Creek Project,LLC | AMC408434 | 7S | 18E | 29 | 262 |
| NCC 334 | Copper Creek Project,LLC | AMC408435 | 7S | 18E | 29 | 263 |
| NCC 335 | Copper Creek Project,LLC | AMC408436 | 7S | 18E | 29 | 264 |
| NCC 336 | Copper Creek Project,LLC | AMC408437 | 7S | 18E | 29 | 265 |
| NCC 326 | Copper Creek Project,LLC | AMC408438 | 7S | 18E | 33 | 266 |
| NCC 327 | Copper Creek Project,LLC | AMC408439 | 7S | 18E | 33 | 267 |
| NCC 328 | Copper Creek Project,LLC | AMC408440 | 7S | 18E | 33 | 268 |
| NCC 337 | Copper Creek Project,LLC | AMC408441 | 7S | 18E | 33 | 269 |
| NCC 338 | Copper Creek Project,LLC | AMC408442 | 7S | 18E | 33 | 270 |
| NCC 339 | Copper Creek Project,LLC | AMC408443 | 7S | 18E | 33 | 271 |
| NCC 366 | Copper Creek Project,LLC | AMC408444 | 7S | 18E | 34 | 272 |
| NCC 367 | Copper Creek Project,LLC | AMC408445 | 7S | 18E | 34 | 273 |
| NCC 368 | Copper Creek Project,LLC | AMC408446 | 7S | 18E | 34 | 274 |
| NCC 369 | Copper Creek Project,LLC | AMC408447 | 7S | 18E | 34 | 275 |
| NCC 370 | Copper Creek Project,LLC | AMC408448 | 7S | 18E | 34 | 276 |
| NCC 371 | Copper Creek Project,LLC | AMC408449 | 7S | 18E | 34 | 277 |
| NCC 372 | Copper Creek Project,LLC | AMC408450 | 7S | 18E | 34 | 278 |
| NCC 373 | Copper Creek Project,LLC | AMC408451 | 7S | 18E | 34 | 279 |
| NCC 374 | Copper Creek Project,LLC | AMC408452 | 7S | 18E | 34 | 280 |
| NCC 393 | Copper Creek Project,LLC | AMC408453 | 7S | 18E | 34 | 281 |
| NCC 394 | Copper Creek Project,LLC | AMC408454 | 7S | 18E | 34 | 282 |
| NCC 395 | Copper Creek Project,LLC | AMC408455 | 7S | 18E | 34 | 283 |
| NCC 396 | Copper Creek Project,LLC | AMC408456 | 7S | 18E | 34 | 284 |
| NCC 397 | Copper Creek Project,LLC | AMC408457 | 7S | 18E | 34 | 285 |
| NCC 398 | Copper Creek Project,LLC | AMC408458 | 7S | 18E | 34 | 286 |
| NCC 399 | Copper Creek Project,LLC | AMC408459 | 7S | 18E | 34 | 287 |
| NCC 400 | Copper Creek Project,LLC | AMC408460 | 7S | 18E | 34 | 288 |
| NCC 401 | Copper Creek Project,LLC | AMC408461 | 7S | 18E | 34 | 289 |
| NCC 375 | Copper Creek Project,LLC | AMC409380 | 7S | 18E | 35 | 290 |
| NCC 376 | Copper Creek Project,LLC | AMC409381 | 7S | 18E | 35 | 291 |
| NCC 377 | Copper Creek Project,LLC | AMC409382 | 7S | 18E | 35 | 292 |
| NCC 378 | Copper Creek Project,LLC | AMC409383 | 7S | 18E | 35 | 293 |
| NCC 379 | Copper Creek Project,LLC | AMC409384 | 7S | 18E | 35 | 294 |
| NCC 380 | Copper Creek Project,LLC | AMC409385 | 7S | 18E | 35 | 295 |
| NCC 381 | Copper Creek Project,LLC | AMC409386 | 7S | 18E | 35 | 296 |
| NCC 382 | Copper Creek Project,LLC | AMC409387 | 7S | 18E | 35 | 297 |
| NCC 383 | Copper Creek Project,LLC | AMC409388 | 7S | 18E | 35 | 298 |
| NCC 402 | Copper Creek Project,LLC | AMC420295 | 7S | 18E | 34 | 299 |
| NCC 403 | Copper Creek Project,LLC | AMC420296 | 7S | 18E | 34 | 300 |
| NCC 404 | Copper Creek Project,LLC | AMC420297 | 7S | 18E | 34 | 301 |
| NCC 405 | Copper Creek Project,LLC | AMC420298 | 7S | 18E | 34 | 302 |
| NCC 406 | Copper Creek Project,LLC | AMC420299 | 7S | 18E | 34 | 303 |
| NCC 433 | Copper Creek Project,LLC | AMC420308 | 7S | 18E | 34 | 304 |
| NCC 434 | Copper Creek Project,LLC | AMC420309 | 7S | 18E | 34 | 305 |
| NCC 435 | Copper Creek Project,LLC | AMC420310 | 7S | 18E | 34 | 306 |
| NCC 436 | Copper Creek Project,LLC | AMC420311 | 7S | 18E | 34 | 307 |
| NCC 437 | Copper Creek Project,LLC | AMC420312 | 7S | 18E | 34 | 308 |

RECEIVED
 STATE OFFICE
 2008 AUG 21 9:14
 PHOENIX ARIZONA

| | | | | | | |
|---------|--------------------------|-----------|----|-----|----|-----|
| NCC 438 | Copper Creek Project,LLC | AMC420313 | 7S | 18E | 27 | 309 |
| NCC 439 | Copper Creek Project,LLC | AMC420314 | 7S | 18E | 27 | 310 |
| NCC 440 | Copper Creek Project,LLC | AMC420315 | 7S | 18E | 27 | 311 |
| NCC 441 | Copper Creek Project,LLC | AMC420316 | 7S | 18E | 27 | 312 |
| NCC 442 | Copper Creek Project,LLC | AMC420317 | 7S | 18E | 27 | 313 |
| NCC 451 | Copper Creek Project,LLC | AMC420326 | 7S | 18E | 27 | 314 |
| NCC 452 | Copper Creek Project,LLC | AMC420327 | 7S | 18E | 27 | 315 |
| NCC 453 | Copper Creek Project,LLC | AMC420328 | 7S | 18E | 27 | 316 |
| NCC 454 | Copper Creek Project,LLC | AMC420329 | 7S | 18E | 27 | 317 |
| NCC 455 | Copper Creek Project,LLC | AMC420330 | 7S | 18E | 27 | 318 |
| NCC 456 | Copper Creek Project,LLC | AMC420331 | 7S | 18E | 27 | 319 |
| NCC 457 | Copper Creek Project,LLC | AMC420332 | 7S | 18E | 27 | 320 |
| NCC 458 | Copper Creek Project,LLC | AMC420333 | 7S | 18E | 27 | 321 |

PHOENIX, ARIZONA

2010 AUG 24 A 9:14

RECEIVED
PLM AZ STATE OFFICE

United States Department of the Interior
Bureau of Land Management
 DIV OF LANDS, MINRLS & ENERGY
 ONE N CENTRAL AVE
 PHOENIX, AZ 85004 -4427
 Phone: 602-417-9200

Receipt

No: 4243409

| | |
|--|--|
| Transaction #: 4358845 | |
| Date of Transaction: 08/24/2018 | |
| CUSTOMER: | |
| COPPER CREEK PROJECT LLC 130 N REDINGTON RD SAN MANUEL, AZ 85631-1134 US | |

| LINE # | QTY | DESCRIPTION | REMARKS | UNIT PRICE | TOTAL |
|---------------|------|---|------------------|------------|--------------------|
| 1 | 1.00 | LOCATABLE MINERALS / MINING CLAIMS- NOT NEW-UNADJUD, ONE AUTH NO. ONLY / MINING CLAIM MONEY RECEIVED CASES: AMC33873/\$49755.00 | 2019 MAINT (321) | - n/a - | 49755.00 |
| TOTAL: | | | | | \$49,755.00 |

| PAYMENT INFORMATION | | | |
|---------------------|-----------|---|----------------------|
| 1 | AMOUNT: | 49755.00 | POSTMARKED: N/A |
| | TYPE: | CHECK | RECEIVED: 08/24/2018 |
| | CHECK NO: | 2095 | |
| | NAME: | REDHAWK COPPER INC 130 N REDINGTON RD SAN MANUEL AZ 85631-1134 US | |

| |
|---------|
| REMARKS |
| |

This receipt was generated by the automated BLM Collections and Billing System and is a paper representation of a portion of the official electronic record contained therein.

Receipt # 2190381

AMC 33845
AMC 78902
AMC 316095
AMC 335144
AMC 337099
AMC 342788
AMC 349069
AMC 352161
AMC 352300
AMC 371132
AMC 373192

R. J. Sandberg
Redhawk Copper, Inc.
616 Webb Dr.
San Manuel, AZ 85631

U.S. Department of the Interior
Bureau of Land Management
Arizona State Office
222 North Central Ave
Phoenix, AZ 85004-2203

August 10, 2010

Re: 2011 Mining Claim Maintenance Fees

To Whom it may concern:

Section 10101 of the Act of August 10, 1993 (Pub.L. 103-6, 107 Stat. 312) and amended June 30, 2004 requires the annual payment of a \$140.00 maintenance fee in order to hold and maintain an unpatented mining claim, mill site, or tunnel site.

Enclosed you will find our check (check # *1403*) in the amount of Thirty Thousand Two Hundred Fourty dollars (\$30,240.00) as payment of the maintenance fees for 216 unpatented mining claims (Albatross, et. al Claims) located in Pinal County, Arizona more particularly described on the attached Exhibit "A" (5 pages).

These maintenance fees are being paid by and on behalf of the owner, Redhawk Copper, Inc. (USA) Inc. for subsequent assessment year beginning September 1, 2010.

Please date stamp and return to Redhawk Copper, Inc. at the above address. If you have any questions concerning this filing please call me at (520) 609-3815.

Sincerely,

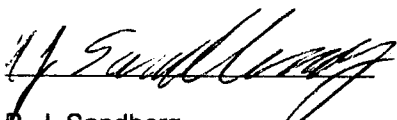

R. J. Sandberg
President Redhawk Copper, Inc.

ck#1403
NO. OF CLAIMS *216*
AMOUNT *\$30,240.00*
RECEIPT NO. *2190381*
INIT. *A.S.*

**** BLM-ASO ****

RECEIVED
BLM AZ STATE OFFICE
2010 AUG 13 A 10:46
PHOENIX, ARIZONA

EXHIBIT A

| Claim Name | Owner of Record | BLM AMC | | G&SR BM | | Section | |
|--------------------|---------------------|------------|-----|---------|--------------|---------|----|
| | | Serial # | Twn | Rng | Section | | |
| Granite Hill | Redhawk Copper, Inc | AMC 33873 | 8S | 18E | 11 SW1/4 | | 1 |
| American Eagle | Redhawk Copper, Inc | AMC 33893 | 8S | 18E | 11 SE1/4 | | 2 |
| Angusto Lode | Redhawk Copper, Inc | AMC 33894 | 8S | 18E | 10 SE1/4 | | 3 |
| Aurora | Redhawk Copper, Inc | AMC 33895 | 8S | 18E | 11 SW1/4 | | 4 |
| Camino Lode | Redhawk Copper, Inc | AMC 33904 | 8S | 18E | 10 SE1/4 | | 5 |
| Copper Cliff | Redhawk Copper, Inc | AMC 33951 | 8S | 18E | 11 NE1/4 | | 6 |
| Copper Reef No. 5 | Redhawk Copper, Inc | AMC 33955 | 8S | 18E | 14 NW1/4 | | 7 |
| Copper Ridge | Redhawk Copper, Inc | AMC 33956 | 8S | 18E | 11 SE1/4 | | 8 |
| Copper Trail # 1 | Redhawk Copper, Inc | AMC 33957 | 8S | 18E | 11 SE1/4 | | 9 |
| Copper Trail # 2 | Redhawk Copper, Inc | AMC 33958 | 8S | 18E | 11 SE1/4 | | 10 |
| Copper Trail # 3 | Redhawk Copper, Inc | AMC 33959 | 8S | 18E | 11 SE1/4 | | 11 |
| Copper Trail # 4 | Redhawk Copper, Inc | AMC 33960 | 8S | 18E | 11 SE1/4 | | 12 |
| Fraction | Redhawk Copper, Inc | AMC 33961 | 8S | 18E | 11 SE1/4 | | 13 |
| Jupiter | Redhawk Copper, Inc | AMC 33964 | 8S | 18E | 14 NE1/4 | | 14 |
| Kimbro | Redhawk Copper, Inc | AMC 33965 | 8S | 18E | 11 NW1/4 | | 15 |
| Kimbro Eastern | Redhawk Copper, Inc | AMC 33966 | 8S | 18E | 11 NW1/4 | | 16 |
| Mars | Redhawk Copper, Inc | AMC 33968 | 8S | 18E | 14 NE1/4 | | 17 |
| North Star | Redhawk Copper, Inc | AMC 33986 | 8S | 18E | 11 SW1/4 | | 18 |
| Siskon No. 34 | Redhawk Copper, Inc | AMC 34022 | 8S | 18E | 10 SE1/4 | | 19 |
| Siskon No. 35 | Redhawk Copper, Inc | AMC 34023 | 8S | 18E | 10 SE1/4 | | 20 |
| Siskon No. 36 | Redhawk Copper, Inc | AMC 34024 | 8S | 18E | 11 SW1/4 | | 21 |
| Siskon No. 37 | Redhawk Copper, Inc | AMC 34025 | 8S | 18E | 10 SE1/4 | | 22 |
| Siskon No. 38 | Redhawk Copper, Inc | AMC 34026 | 8S | 18E | 15 NE1/4 | | 23 |
| Siskon No. 39 | Redhawk Copper, Inc | AMC 34027 | 8S | 18E | 14 NW1/4 | | 24 |
| Siskon No. 41 | Redhawk Copper, Inc | AMC 34029 | 8S | 18E | 14 NW1/4 | | 25 |
| Siskon No. 52 | Redhawk Copper, Inc | AMC 34036 | 8S | 18E | 14 NW1/4 | | 26 |
| Siskon No. 54 | Redhawk Copper, Inc | AMC 34038 | 8S | 18E | 10 SE1/4 | | 27 |
| Siskon No. 55 | Redhawk Copper, Inc | AMC 34039 | 8S | 18E | 10 SE1/4 | | 28 |
| Siskon No. 82 | Redhawk Copper, Inc | AMC 34066 | 8S | 18E | 14 NW1/4 | | 29 |
| Siskon No. 88 | Redhawk Copper, Inc | AMC 34071 | 8S | 18E | 14 NW1/4 | | 30 |
| Velasquez | Redhawk Copper, Inc | AMC 34072 | 8S | 18E | 11 SW1/4 | | 31 |
| Velasquez Fraction | Redhawk Copper, Inc | AMC 34073 | 8S | 18E | 11 NW1/4 | | 32 |
| Velasquez Wedge | Redhawk Copper, Inc | AMC 34074 | 8S | 18E | 11 SW1/4 | | 33 |
| Venus | Redhawk Copper, Inc | AMC 34075 | 8S | 18E | 10 SE1/4 | | 34 |
| Zella A | Redhawk Copper, Inc | AMC 79732 | 8S | 18E | 3 SE1/4 | | 35 |
| Center Star | Redhawk Copper, Inc | AMC 316095 | 8S | 18E | 11, 12, 1, 2 | | 36 |
| Navajo No. 7 | Redhawk Copper, Inc | AMC 316096 | 8S | 18E | 10 NW1/4 | | 37 |
| Navajo No. 8 | Redhawk Copper, Inc | AMC 316097 | 8S | 18E | 10 SW1/4 | | 38 |
| C.C. 12 | Redhawk Copper, Inc | AMC 316098 | 8S | 18E | 10 NE1/4 | | 39 |
| Mary #1 | Redhawk Copper, Inc | AMC 316100 | 8S | 18E | 11 NW1/4 | | 40 |
| Whippoorwill | Redhawk Copper, Inc | AMC 316101 | 8S | 18E | 11 NW1/4 | | 41 |
| Redondo | Redhawk Copper, Inc | AMC 316102 | 8S | 18E | 11 NW1/4 | | 42 |
| Paloma | Redhawk Copper, Inc | AMC 316103 | 8S | 18E | 11 NW1/4 | | 43 |
| Paloma Fraction | Redhawk Copper, Inc | AMC 316104 | 8S | 18E | 11 NW1/4 | | 44 |
| Morningside | Redhawk Copper, Inc | AMC 316105 | 8S | 18E | 14 NW1/4 | | 45 |
| Minnesota | Redhawk Copper, Inc | AMC 316106 | 8S | 18E | 11 NW1/4 | | 46 |
| Middle March | Redhawk Copper, Inc | AMC 316107 | 8S | 18E | 11 NW1/4 | | 47 |
| Lone Trail | Redhawk Copper, Inc | AMC 316108 | 8S | 18E | 11 NE1/4 | | 48 |

RECEIVED
 2010 AUG 13 A 10:46
 BLM
 4755 N 100th St
 Anchorage, AK 99518

| | | | | | | |
|-------------------|---------------------|--------------|----|-----|----------|-----|
| Jay Bird | Redhawk Copper, Inc | AMC 316109 | 8S | 18E | 11 NE1/4 | 49 |
| Hercules | Redhawk Copper, Inc | AMC 316110 | 8S | 18E | 11 NE1/4 | 50 |
| H-N Fraction 1 | Redhawk Copper, Inc | AMC 316111 | 8S | 18E | 10 NE1/4 | 51 |
| Clark No. 1 | Redhawk Copper, Inc | AMC 316112 | 8S | 18E | 12 SW1/4 | 52 |
| Copper Reef No. 2 | Redhawk Copper, Inc | AMC 316113 | 8S | 18E | 14 NE1/4 | 53 |
| Copper Reef No. 3 | Redhawk Copper, Inc | AMC 316114 | 8S | 18E | 14 SW1/4 | 54 |
| Copper Reef No. 4 | Redhawk Copper, Inc | AMC 316115 | 8S | 18E | 14 NW1/4 | 55 |
| North Star No. 1 | Redhawk Copper, Inc | AMC 316116 | 8S | 18E | 14 SW1/4 | 56 |
| North Star No. 2 | Redhawk Copper, Inc | AMC 316117 | 8S | 18E | 14, 15 | 57 |
| North Star No. 3 | Redhawk Copper, Inc | AMC 316118 | 8S | 18E | 14, 15 | 58 |
| Buzzard No. 1 | Redhawk Copper, Inc | AMC 316119 | 8S | 18E | 11 NW1/4 | 59 |
| Buzzard No. 2 | Redhawk Copper, Inc | AMC 316120 | 8S | 18E | 11 NW1/4 | 60 |
| Buzzard No. 3 | Redhawk Copper, Inc | AMC 316121 | 8S | 18E | 11 NW1/4 | 61 |
| Buzzard No. 4 | Redhawk Copper, Inc | AMC 316122 | 8S | 18E | 11 NW1/4 | 62 |
| Buzzard No. 5 | Redhawk Copper, Inc | AMC 316123 | 8S | 18E | 11 NE1/4 | 63 |
| Buzzard No. 6 | Redhawk Copper, Inc | AMC 316124 | 8S | 18E | 11 NE1/4 | 64 |
| Buzzard No. 7 | Redhawk Copper, Inc | AMC 316125 | 8S | 18E | 11 NE1/4 | 65 |
| Albatross No. 1 | Redhawk Copper, Inc | AMC 316126 | 8S | 18E | 11, 12 | 66 |
| Albatross No. 2 | Redhawk Copper, Inc | AMC 316127 | 8S | 18E | 12 SW1/4 | 67 |
| Albatross No. 3 | Redhawk Copper, Inc | AMC 316128 | 8S | 18E | 11, 12 | 68 |
| Albatross No. 4 | Redhawk Copper, Inc | AMC 316129 | 8S | 18E | 12 SW1/4 | 69 |
| Albatross No. 5 | Redhawk Copper, Inc | AMC 316130 | 8S | 18E | 11, 12 | 70 |
| Albatross No. 6 | Redhawk Copper, Inc | AMC 316131 | 8S | 18E | 12 NW1/4 | 71 |
| Albatross No. 7 | Redhawk Copper, Inc | AMC 316132 | 8S | 18E | 11, 12 | 72 |
| Albatross No. 8 | Redhawk Copper, Inc | AMC 316133 | 8S | 18E | 12 NW1/4 | 73 |
| Albatross No. 17 | Redhawk Copper, Inc | AMC 316134 | 8S | 18E | 11, 12 | 74 |
| Siskon No. 40 | Redhawk Copper, Inc | AMC 316135 | 8S | 18E | 15 NE1/4 | 75 |
| Siskon No. 42 | Redhawk Copper, Inc | AMC 316136 | 8S | 18E | 14, 15 | 76 |
| Siskon No. 44 | Redhawk Copper, Inc | AMC 316137 | 8S | 18E | 14, 15 | 77 |
| Siskon No. 53 | Redhawk Copper, Inc | AMC 316138 | 8S | 18E | 10 SE1/4 | 78 |
| Siskon No. 56 | Redhawk Copper, Inc | AMC 316139 | 8S | 18E | 10 SE1/4 | 79 |
| Siskon No. 57 | Redhawk Copper, Inc | AMC 316140 | 8S | 18E | 15 NE1/4 | 80 |
| Siskon No. 58 | Redhawk Copper, Inc | AMC 316141 | 8S | 18E | 15 NE1/4 | 81 |
| Siskon No. 83 | Redhawk Copper, Inc | AMC 316142 | 8S | 18E | 14, 15 | 82 |
| Siskon No. 84 | Redhawk Copper, Inc | AMC 316143 | 8S | 18E | 14, 15 | 83 |
| Siskon No. 85 | Redhawk Copper, Inc | AMC 316144 | 8S | 18E | 14 SW1/4 | 84 |
| Siskon No. 87 | Redhawk Copper, Inc | AMC 316145 X | 8S | 18E | 14 SW1/4 | 85 |
| Crow 1 | Redhawk Copper, Inc | AMC 335144 O | 8S | 18E | 9 SE1/4 | 86 |
| Crow 2 | Redhawk Copper, Inc | AMC 335145 | 8S | 18E | 9 SE1/4 | 87 |
| Crow 3 | Redhawk Copper, Inc | AMC 335146 | 8S | 18E | 9 SE1/4 | 88 |
| Crow 4 | Redhawk Copper, Inc | AMC 335147 | 8S | 18E | 9 SE1/4 | 89 |
| Crow 5 | Redhawk Copper, Inc | AMC 335148 | 8S | 18E | 9 SE1/4 | 90 |
| Crow 6 | Redhawk Copper, Inc | AMC 335149 | 8S | 18E | 9 SE1/4 | 91 |
| Crow 7 | Redhawk Copper, Inc | AMC 335150 | 8S | 18E | 9 NE1/4 | 92 |
| Crow 8 | Redhawk Copper, Inc | AMC 335151 | 8S | 18E | 9 NE1/4 | 93 |
| Crow 9 | Redhawk Copper, Inc | AMC 335152 | 8S | 18E | 9 NE1/4 | 94 |
| Crow 10 | Redhawk Copper, Inc | AMC 335153 | 8S | 18E | 9 NE1/4 | 95 |
| Crow 11 | Redhawk Copper, Inc | AMC 335154 | 8S | 18E | 9 NE1/4 | 96 |
| Crow 12 | Redhawk Copper, Inc | AMC 335155 | 8S | 18E | 9 NE1/4 | 97 |
| Crow 13 | Redhawk Copper, Inc | AMC 335156 | 8S | 18E | 9 NE1/4 | 98 |
| Crow 14 | Redhawk Copper, Inc | AMC 335157 | 8S | 18E | 4 SE1/4 | 99 |
| Crow 15 | Redhawk Copper, Inc | AMC 335158 | 8S | 18E | 4 SE1/4 | 100 |

| | | | | | | |
|---------------|---------------------|--------------|----|-----|----------|-----|
| Crow 16 | Redhawk Copper, Inc | AMC 335159 | 8S | 18E | 4 SE1/4 | 101 |
| Crow 17 | Redhawk Copper, Inc | AMC 335160 | 8S | 18E | 9 SE1/4 | 102 |
| Crow 20 | Redhawk Copper, Inc | AMC 335161 | 8S | 18E | 10 SW1/4 | 103 |
| Crow 21 | Redhawk Copper, Inc | AMC 335162 | 8S | 18E | 10 SW1/4 | 104 |
| Crow 22 | Redhawk Copper, Inc | AMC 335163 | 8S | 18E | 10 NE1/4 | 105 |
| Crow 23 | Redhawk Copper, Inc | AMC 335164 | 8S | 18E | 10 NE1/4 | 106 |
| Crow 24 | Redhawk Copper, Inc | AMC 335165 | 8S | 18E | 10 NE1/4 | 107 |
| Crow 25 | Redhawk Copper, Inc | AMC 335166 | 8S | 18E | 3 SW1/4 | 108 |
| Crow 26 | Redhawk Copper, Inc | AMC 335167 | 8S | 18E | 3 SW1/4 | 109 |
| Siskon No. 46 | Redhawk Copper, Inc | AMC 335168 | 8S | 18E | 15 NE1/4 | 110 |
| Siskon No. 48 | Redhawk Copper, Inc | AMC 335169 | 8S | 18E | 15 SE1/4 | 111 |
| Siskon No. 51 | Redhawk Copper, Inc | AMC 335170 | 8S | 18E | 14 SW1/4 | 112 |
| Siskon No. 59 | Redhawk Copper, Inc | AMC 335171 | 8S | 18E | 15 NE1/4 | 113 |
| Siskon No. 60 | Redhawk Copper, Inc | AMC 335172 | 8S | 18E | 15 NE1/4 | 114 |
| Siskon No. 64 | Redhawk Copper, Inc | AMC 335173 | 8S | 18E | 10 SW1/4 | 115 |
| Siskon 65 | Redhawk Copper, Inc | AMC 335174 | 8S | 18E | 10 SW1/4 | 116 |
| Siskon 66 | Redhawk Copper, Inc | AMC 335175 | 8S | 18E | 10 SW1/4 | 117 |
| Siskon 67 | Redhawk Copper, Inc | AMC 335176 | 8S | 18E | 10 SW1/4 | 118 |
| Siskon 68 | Redhawk Copper, Inc | AMC 335177 | 8S | 18E | 10 SW1/4 | 119 |
| Siskon 69 | Redhawk Copper, Inc | AMC 335178 | 8S | 18E | 10 SW1/4 | 120 |
| Siskon 70 | Redhawk Copper, Inc | AMC 335179 | 8S | 18E | 10 SW1/4 | 121 |
| Siskon 71 | Redhawk Copper, Inc | AMC 335180 | 8S | 18E | 10 SW1/4 | 122 |
| Siskon 72 | Redhawk Copper, Inc | AMC 335181 | 8S | 18E | 15 NW1/4 | 123 |
| C.C. 8 | Redhawk Copper, Inc | AMC 335182 | 8S | 18E | 10 NW1/4 | 124 |
| C.C. 9 | Redhawk Copper, Inc | AMC 335183 | 8S | 18E | 10 NW1/4 | 125 |
| C.C. 11 | Redhawk Copper, Inc | AMC 335184 X | 8S | 18E | 10 NW1/4 | 126 |
| Swallow 1 | Redhawk Copper, Inc | AMC 337099 O | 8S | 18E | 9 SE1/4 | 127 |
| Swallow 2 | Redhawk Copper, Inc | AMC 337100 | 8S | 18E | 9 NW1/4 | 128 |
| Swallow 3 | Redhawk Copper, Inc | AMC 337101 | 8S | 18E | 9 NW1/4 | 129 |
| Swallow 4 | Redhawk Copper, Inc | AMC 337102 | 8S | 18E | 9 NE1/4 | 130 |
| Swallow 5 | Redhawk Copper, Inc | AMC 337103 | 8S | 18E | 9 NW1/4 | 131 |
| Swallow 6 | Redhawk Copper, Inc | AMC 337104 | 8S | 18E | 9 NE1/4 | 132 |
| Swallow 7 | Redhawk Copper, Inc | AMC 337105 X | 8S | 18E | 9 NE1/4 | 133 |
| Hawk #1 | Redhawk Copper, Inc | AMC 342788 O | 8S | 18E | 3 SE1/4 | 134 |
| Hawk #2 | Redhawk Copper, Inc | AMC 342789 | 8S | 18E | 3 SE1/4 | 135 |
| Hawk #3 | Redhawk Copper, Inc | AMC 342790 | 8S | 18E | 3 NE1/4 | 136 |
| Hawk #4 | Redhawk Copper, Inc | AMC 342791 | 8S | 18E | 3 NE1/4 | 137 |
| Hawk #5 | Redhawk Copper, Inc | AMC 342792 | 8S | 18E | 3 NE1/4 | 138 |
| Hawk #6 | Redhawk Copper, Inc | AMC 342793 | 8S | 18E | 3 NE1/4 | 139 |
| Hawk #7 | Redhawk Copper, Inc | AMC 342794 | 8S | 18E | 3 NE1/4 | 140 |
| Hawk #8 | Redhawk Copper, Inc | AMC 342795 | 8S | 18E | 3 SW1/4 | 141 |
| Hawk #9 | Redhawk Copper, Inc | AMC 342796 | 8S | 18E | 3 SW1/4 | 142 |
| Hawk #10 | Redhawk Copper, Inc | AMC 342797 | 8S | 18E | 3 SW1/4 | 143 |
| Hawk #11 | Redhawk Copper, Inc | AMC 342798 | 8S | 18E | 3 NW1/4 | 144 |
| Hawk #12 | Redhawk Copper, Inc | AMC 342799 | 8S | 18E | 3 NW1/4 | 145 |
| Hawk #13 | Redhawk Copper, Inc | AMC 342800 | 8S | 18E | 3 NW1/4 | 146 |
| Hawk #14 | Redhawk Copper, Inc | AMC 342801 | 8S | 18E | 4 NE1/4 | 147 |
| Hawk #15 | Redhawk Copper, Inc | AMC 342802 X | 8S | 18E | 4 NE1/4 | 148 |
| Chapo #1 | Redhawk Copper, Inc | AMC 349078 X | 8S | 18E | 14 SW1/4 | 149 |
| Wren 1 | Redhawk Copper, Inc | AMC 352161 O | 8S | 18E | 15 NW1/4 | 150 |
| Wren 2 | Redhawk Copper, Inc | AMC 352162 | 8S | 18E | 15 NW1/4 | 151 |
| Wren 3 | Redhawk Copper, Inc | AMC 352163 | 8S | 18E | 15 NW1/4 | 152 |

RECEIVED
 PLMAZ STATE OFFICE
 2010 AUG 13 A 10:46

| | | | | | | |
|---------------|---------------------|------------|----|-----|----------|-----|
| Parrot 1 | Redhawk Copper, Inc | AMC 352164 | 8S | 18E | 1 NW1/4 | 153 |
| Parrot 2 | Redhawk Copper, Inc | AMC 352165 | 8S | 18E | 1 NW1/4 | 154 |
| Parrot 3 | Redhawk Copper, Inc | AMC 352166 | 8S | 18E | 1 NW1/4 | 155 |
| Parrot 4 | Redhawk Copper, Inc | AMC 352167 | 8S | 18E | 1 NW1/4 | 156 |
| Parrot 5 | Redhawk Copper, Inc | AMC 352168 | 8S | 18E | 1 NW1/4 | 157 |
| Parrot 6 | Redhawk Copper, Inc | AMC 352169 | 8S | 18E | 1 NW1/4 | 158 |
| Parrot 7 | Redhawk Copper, Inc | AMC 352170 | 8S | 18E | 1 SW1/4 | 159 |
| Parrot 8 | Redhawk Copper, Inc | AMC 352171 | 8S | 18E | 1 SW1/4 | 160 |
| Parrot 9 | Redhawk Copper, Inc | AMC 352172 | 8S | 18E | 1 SW1/4 | 161 |
| Parrot 10 | Redhawk Copper, Inc | AMC 352173 | 8S | 18E | 1 SW1/4 | 162 |
| Parrot 11 | Redhawk Copper, Inc | AMC 352174 | 8S | 18E | 1 SW1/4 | 163 |
| Parrot 12 | Redhawk Copper, Inc | AMC 352175 | 8S | 18E | 1 SW1/4 | 164 |
| Buzzard No. 8 | Redhawk Copper, Inc | AMC 352176 | 8S | 18E | 11 NE1/4 | 165 |
| PF | Redhawk Copper, Inc | AMC 352300 | 8S | 18E | 11 NW1/4 | 166 |
| NS #1 | Redhawk Copper, Inc | AMC 352301 | 8S | 18E | 14 SW1/4 | 167 |
| WREN-4 | Redhawk Copper, Inc | AMC 371132 | 8S | 18E | 14 SE1/4 | 168 |
| WREN-5 | Redhawk Copper, Inc | AMC 371133 | 8S | 18E | 14 SE1/4 | 169 |
| WREN-6 | Redhawk Copper, Inc | AMC 371134 | 8S | 18E | 14 SE1/4 | 170 |
| WREN-7 | Redhawk Copper, Inc | AMC 371135 | 8S | 18E | 14 SE1/4 | 171 |
| WREN-8 | Redhawk Copper, Inc | AMC 371136 | 8S | 18E | 14 NE1/4 | 172 |
| WREN-9 | Redhawk Copper, Inc | AMC 371137 | 8S | 18E | 15 SE1/4 | 173 |
| WREN-10 | Redhawk Copper, Inc | AMC 371138 | 8S | 18E | 15 SE1/4 | 174 |
| WREN-11 | Redhawk Copper, Inc | AMC 371139 | 8S | 18E | 15 SE1/4 | 175 |
| WREN-12 | Redhawk Copper, Inc | AMC 371140 | 8S | 18E | 15 SE1/4 | 176 |
| WREN-13 | Redhawk Copper, Inc | AMC 371141 | 8S | 18E | 15 SE1/4 | 177 |
| WREN-14 | Redhawk Copper, Inc | AMC 371142 | 8S | 18E | 15 SE1/4 | 178 |
| WREN-15 | Redhawk Copper, Inc | AMC 371143 | 8S | 18E | 15 SE1/4 | 179 |
| WREN-16 | Redhawk Copper, Inc | AMC 371144 | 8S | 18E | 15 SE1/4 | 180 |
| WREN-17 | Redhawk Copper, Inc | AMC 371145 | 8S | 18E | 15 SW1/4 | 181 |
| WREN-18 | Redhawk Copper, Inc | AMC 371146 | 8S | 18E | 15 NW1/4 | 182 |
| WREN-19 | Redhawk Copper, Inc | AMC 371147 | 8S | 18E | 15 NW1/4 | 183 |
| WREN-20 | Redhawk Copper, Inc | AMC 371148 | 8S | 18E | 15 NW1/4 | 184 |
| WREN-21 | Redhawk Copper, Inc | AMC 371149 | 8S | 18E | 15 NW1/4 | 185 |
| WREN-22 | Redhawk Copper, Inc | AMC 371150 | 8S | 18E | 9 SE1/4 | 186 |
| WREN-23 | Redhawk Copper, Inc | AMC 371151 | 8S | 18E | 9 SE1/4 | 187 |
| WREN-24 | Redhawk Copper, Inc | AMC 371152 | 8S | 18E | 9 SE1/4 | 188 |
| WREN-44 | Redhawk Copper, Inc | AMC 371153 | 8S | 18E | 3 NW1/4 | 189 |
| WREN-45 | Redhawk Copper, Inc | AMC 371154 | 8S | 18E | 3 NW1/4 | 190 |
| WREN-46 | Redhawk Copper, Inc | AMC 371155 | 8S | 18E | 3 NW1/4 | 191 |
| WREN-47 | Redhawk Copper, Inc | AMC 371156 | 8S | 18E | 3 NW1/4 | 192 |
| WREN-48 | Redhawk Copper, Inc | AMC 371157 | 8S | 18E | 3 NE1/4 | 193 |
| WREN-49 | Redhawk Copper, Inc | AMC 371158 | 8S | 18E | 3 NE1/4 | 194 |
| WREN-50 | Redhawk Copper, Inc | AMC 371159 | 8S | 18E | 3 NE1/4 | 195 |
| WREN-51 | Redhawk Copper, Inc | AMC 371160 | 8S | 18E | 3 NE1/4 | 196 |
| WREN-52 | Redhawk Copper, Inc | AMC 371161 | 8S | 18E | 3 NE1/4 | 197 |
| WREN-25 | Redhawk Copper, Inc | AMC 373192 | 8S | 18E | 4 SW1/4 | 198 |
| WREN-26 | Redhawk Copper, Inc | AMC 373193 | 8S | 18E | 4 SW1/4 | 199 |
| WREN-27 | Redhawk Copper, Inc | AMC 373194 | 8S | 18E | 4 SW1/4 | 200 |
| WREN-28 | Redhawk Copper, Inc | AMC 373195 | 8S | 18E | 4 SW1/4 | 201 |
| WREN-29 | Redhawk Copper, Inc | AMC 373196 | 8S | 18E | 4 SW1/4 | 202 |
| WREN-30 | Redhawk Copper, Inc | AMC 373197 | 8S | 18E | 4 SW1/4 | 203 |
| WREN-31 | Redhawk Copper, Inc | AMC 373198 | 8S | 18E | 4 SW1/4 | 204 |

PLM/AZ STATE OFFICE
 204
 199
 198
 197
 196
 195
 194
 193
 192
 191
 190
 189
 188
 187
 186
 185
 184
 183
 182
 181
 180
 179
 178
 177
 176
 175
 174
 173
 172
 171
 170
 169
 168
 167
 166
 165
 164
 163
 162
 161
 160
 159
 158
 157
 156
 155
 154
 153
 46
 45
 44
 43
 42
 41
 40
 39
 38
 37
 36
 35
 34
 33
 32
 31
 30
 29
 28
 27
 26
 25
 24
 23
 22
 21
 20
 19
 18
 17
 16
 15
 14
 13
 12
 11
 10
 9
 8
 7
 6
 5
 4
 3
 2
 1

| | | | | | | |
|---------|---------------------|------------|----|-----|---------|-----|
| WREN-32 | Redhawk Copper, Inc | AMC 373199 | 8S | 18E | 4 NE1/4 | 205 |
| WREN-33 | Redhawk Copper, Inc | AMC 373200 | 8S | 18E | 4 NE1/4 | 206 |
| WREN-34 | Redhawk Copper, Inc | AMC 373201 | 8S | 18E | 4 NE1/4 | 207 |
| WREN-35 | Redhawk Copper, Inc | AMC 373202 | 8S | 18E | 4 NW1/4 | 208 |
| WREN-36 | Redhawk Copper, Inc | AMC 373203 | 8S | 18E | 4 NW1/4 | 209 |
| WREN-37 | Redhawk Copper, Inc | AMC 373204 | 8S | 18E | 4 NW1/4 | 210 |
| WREN-38 | Redhawk Copper, Inc | AMC 373205 | 8S | 18E | 4 NW1/4 | 211 |
| WREN-39 | Redhawk Copper, Inc | AMC 373206 | 8S | 18E | 4 NE1/4 | 212 |
| WREN-40 | Redhawk Copper, Inc | AMC 373207 | 8S | 18E | 4 NE1/4 | 213 |
| WREN-41 | Redhawk Copper, Inc | AMC 373208 | 8S | 18E | 4 NE1/4 | 214 |
| WREN-42 | Redhawk Copper, Inc | AMC 373209 | 8S | 18E | 4 NE1/4 | 215 |
| WREN-43 | Redhawk Copper, Inc | AMC 373210 | 8S | 18E | 4 NE1/4 | 216 |

RECEIVED
BLM AZ STATE OFFICE
2010 AUG 13 A 10:46
PHOENIX, ARIZONA

United States Department of the Interior
Bureau of Land Management
 LANDS/RECREATION & PLANNING
 ONE N CENTRAL AVE
 PHOENIX, AZ 85004 -2203
 Phone:

Receipt

No: 2190381

| | |
|--|--|
| Transaction #: 2260112 | |
| Date of Transaction: 08/13/2010 | |
| CUSTOMER: | R.J. SANDBERG 487 FRISCO DR SPRING CREEK, NV 89815-6113 US |

| LINE # | QTY | DESCRIPTION | REMARKS | UNIT PRICE | TOTAL |
|---------------|------|---|----------------------------|------------|--------------------|
| 1 | 1.00 | LOCATABLE MINERALS / MINING CLAIMS-NOT NEW-UNADJUD, ONE AUTH NO. ONLY / MINING CLAIM MONEY RECEIVED CASES: AMC33873/\$30240.00 | MAINT FEE PYMNT (216) 2011 | - n/a - | 30240.00 |
| TOTAL: | | | | | \$30,240.00 |

| PAYMENT INFORMATION | | | |
|---------------------|------------------|--|-----------------------------|
| 1 | AMOUNT: | 30240.00 | POSTMARKED: N/A |
| | TYPE: | CHECK | RECEIVED: 08/13/2010 |
| | CHECK NO: | 1403 | |
| | NAME: | SANDBERG, R.J. 487 FRISCO DR SPRING CREEK NV 89815-6113 US | |

| REMARKS |
|---------|
| |

This receipt was generated by the automated BLM Collections and Billing System and is a paper representation of a portion of the official electronic record contained therein.

AMC 33845
249069
316095
235144
337099
342788
352161
352300
371132
373192

R. J. Sandberg
Redhawk Copper, Inc.
487 Frisco Dr.
Spring Creek, NV 89815

U.S. Department of the Interior
Bureau of Land Management
Arizona State Office
222 North Central Ave
Phoenix, AZ 85004-2203

August 10, 2009

Re: 2010 Mining Claim Maintenance Fees

To Whom it may concern:

Section 10101 of the Act of August 10, 1993 (Pub.L. 103-6, 107 Stat. 312) and amended June 30, 2004 requires the annual payment of a \$140.00 maintenance fee in order to hold and maintain an unpatented mining claim, mill site, or tunnel site.

Enclosed you will find our check (check # 1048) in the amount of Thirty Thousand Two Hundred Fourty dollars (\$30,240.00) as payment of the maintenance fees for 216 unpatented mining claims (Albatross, et. al Claims) located in Pinal County, Arizona more particularly described on the attached Exhibit "A" (5 pages).

These maintenance fees are being paid by and on behalf of the owner, Redhawk Copper, Inc. (USA) Inc. for subsequent assessment year beginning September 1, 2009.

Please date stamp and return to Redhawk Copper, Inc. at the above address. If you have any questions concerning this filing please call me at (520) 609-3815.

Sincerely,

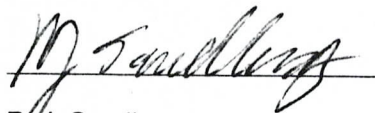

R. J. Sandberg
President Redhawk Copper, Inc.



RECEIVED
BLM AZ STATE OFFICE
2009 AUG 14 A 9: 33
PHOENIX, ARIZONA

EXHIBIT A

| Claim Name | Owner of Record | BLM AMC Serial # | G&SR BM Twn Rng | Section | |
|--------------------|---------------------|---------------------|--------------------|--------------|----|
| Granite Hill | Redhawk Copper, Inc | AMC 338731 | 8S 18E | 11 SW1/4 | 1 |
| American Eagle | Redhawk Copper, Inc | AMC 33893 | 8S 18E | 11 SE1/4 | 2 |
| Angusto Lode | Redhawk Copper, Inc | AMC 33894 | 8S 18E | 10 SE1/4 | 3 |
| Aurora | Redhawk Copper, Inc | AMC 33895 | 8S 18E | 11 SW1/4 | 4 |
| Camino Lode | Redhawk Copper, Inc | AMC 33904 | 8S 18E | 10 SE1/4 | 5 |
| Copper Cliff | Redhawk Copper, Inc | AMC 33951 | 8S 18E | 11 NE1/4 | 6 |
| Copper Reef No. 5 | Redhawk Copper, Inc | AMC 33955 | 8S 18E | 14 NW1/4 | 7 |
| Copper Ridge | Redhawk Copper, Inc | AMC 33956 | 8S 18E | 11 SE1/4 | 8 |
| Copper Trail # 1 | Redhawk Copper, Inc | AMC 33957 | 8S 18E | 11 SE1/4 | 9 |
| Copper Trail # 2 | Redhawk Copper, Inc | AMC 33958 | 8S 18E | 11 SE1/4 | 10 |
| Copper Trail # 3 | Redhawk Copper, Inc | AMC 33959 | 8S 18E | 11 SE1/4 | 11 |
| Copper Trail # 4 | Redhawk Copper, Inc | AMC 33960 | 8S 18E | 11 SE1/4 | 12 |
| Fraction | Redhawk Copper, Inc | AMC 33961 | 8S 18E | 11 SE1/4 | 13 |
| Jupiter | Redhawk Copper, Inc | AMC 33964 | 8S 18E | 14 NE1/4 | 14 |
| Kimbro | Redhawk Copper, Inc | AMC 33965 | 8S 18E | 11 NW1/4 | 15 |
| Kimbro Eastern | Redhawk Copper, Inc | AMC 33966 | 8S 18E | 11 NW1/4 | 16 |
| Mars | Redhawk Copper, Inc | AMC 33968 | 8S 18E | 14 NE1/4 | 17 |
| North Star | Redhawk Copper, Inc | AMC 33986 | 8S 18E | 11 SW1/4 | 18 |
| Siskon No. 34 | Redhawk Copper, Inc | AMC 34022 | 8S 18E | 10 SE1/4 | 19 |
| Siskon No. 35 | Redhawk Copper, Inc | AMC 34023 | 8S 18E | 10 SE1/4 | 20 |
| Siskon No. 36 | Redhawk Copper, Inc | AMC 34024 | 8S 18E | 11 SW1/4 | 21 |
| Siskon No. 37 | Redhawk Copper, Inc | AMC 34025 | 8S 18E | 10 SE1/4 | 22 |
| Siskon No. 38 | Redhawk Copper, Inc | AMC 34026 | 8S 18E | 15 NE1/4 | 23 |
| Siskon No. 39 | Redhawk Copper, Inc | AMC 34027 | 8S 18E | 14 NW1/4 | 24 |
| Siskon No. 41 | Redhawk Copper, Inc | AMC 34029 | 8S 18E | 14 NW1/4 | 25 |
| Siskon No. 52 | Redhawk Copper, Inc | AMC 34036 | 8S 18E | 14 NW1/4 | 26 |
| Siskon No. 54 | Redhawk Copper, Inc | AMC 34038 | 8S 18E | 10 SE1/4 | 27 |
| Siskon No. 55 | Redhawk Copper, Inc | AMC 34039 | 8S 18E | 10 SE1/4 | 28 |
| Siskon No. 82 | Redhawk Copper, Inc | AMC 34066 | 8S 18E | 14 NW1/4 | 29 |
| Siskon No. 88 | Redhawk Copper, Inc | AMC 34071 | 8S 18E | 14 NW1/4 | 30 |
| Velasquez | Redhawk Copper, Inc | AMC 34072 | 8S 18E | 11 SW1/4 | 31 |
| Velasquez Fraction | Redhawk Copper, Inc | AMC 34073 | 8S 18E | 11 NW1/4 | 32 |
| Velasquez Wedge | Redhawk Copper, Inc | AMC 34074 | 8S 18E | 11 SW1/4 | 33 |
| Venus | Redhawk Copper, Inc | AMC 34075 | 8S 18E | 10 SE1/4 | 34 |
| Zella A | Redhawk Copper, Inc | AMC 79732 | 8S 18E | 3 SE1/4 | 35 |
| Center Star | Redhawk Copper, Inc | AMC 316095 | 8S 18E | 11, 12, 1, 2 | 36 |
| Navajo No. 7 | Redhawk Copper, Inc | AMC 316096 | 8S 18E | 10 NW1/4 | 37 |
| Navajo No. 8 | Redhawk Copper, Inc | AMC 316097 | 8S 18E | 10 SW1/4 | 38 |
| C.C. 12 | Redhawk Copper, Inc | AMC 316098 | 8S 18E | 10 NE1/4 | 39 |
| Mary #1 | Redhawk Copper, Inc | AMC 316100 | 8S 18E | 11 NW1/4 | 40 |
| Whippoorwill | Redhawk Copper, Inc | AMC 316101 | 8S 18E | 11 NE1/4 | 41 |
| Redondo | Redhawk Copper, Inc | AMC 316102 | 8S 18E | 11 NE1/4 | 42 |
| Paloma | Redhawk Copper, Inc | AMC 316103 | 8S 18E | 11 NW1/4 | 43 |
| Paloma Fraction | Redhawk Copper, Inc | AMC 316104 | 8S 18E | 11 NW1/4 | 44 |
| Morningside | Redhawk Copper, Inc | AMC 316105 | 8S 18E | 14 NW1/4 | 45 |
| Minnesota | Redhawk Copper, Inc | AMC 316106 | 8S 18E | 11 NW1/4 | 46 |
| Middle March | Redhawk Copper, Inc | AMC 316107 | 8S 18E | 11 NE1/4 | 47 |
| Lone Trail | Redhawk Copper, Inc | AMC 316108 | 8S 18E | 11 NE1/4 | 48 |

RECEIVED
 BLM AZ STATE OFFICE
 2009 AUG 14 A 9:33
 PHOENIX, ARIZONA
 RECEIVED
 BLM AZ STATE OFFICE

60/43

| | | | | | | |
|-------------------|---------------------|------------|----|-----|----------|-----|
| Jay Bird | Redhawk Copper, Inc | AMC 316109 | 8S | 18E | 11 NE1/4 | 49 |
| Hercules | Redhawk Copper, Inc | AMC 316110 | 8S | 18E | 11 NE1/4 | 50 |
| H-N Fraction 1 | Redhawk Copper, Inc | AMC 316111 | 8S | 18E | 10 NE1/4 | 51 |
| Clark No. 1 | Redhawk Copper, Inc | AMC 316112 | 8S | 18E | 12 SW1/4 | 52 |
| Copper Reef No. 2 | Redhawk Copper, Inc | AMC 316113 | 8S | 18E | 14 NE1/4 | 53 |
| Copper Reef No. 3 | Redhawk Copper, Inc | AMC 316114 | 8S | 18E | 14 SW1/4 | 54 |
| Copper Reef No. 4 | Redhawk Copper, Inc | AMC 316115 | 8S | 18E | 14 NW1/4 | 55 |
| North Star No. 1 | Redhawk Copper, Inc | AMC 316116 | 8S | 18E | 14 SW1/4 | 56 |
| North Star No. 2 | Redhawk Copper, Inc | AMC 316117 | 8S | 18E | 14, 15 | 57 |
| North Star No. 3 | Redhawk Copper, Inc | AMC 316118 | 8S | 18E | 14, 15 | 58 |
| Buzzard No. 1 | Redhawk Copper, Inc | AMC 316119 | 8S | 18E | 11 NW1/4 | 59 |
| Buzzard No. 2 | Redhawk Copper, Inc | AMC 316120 | 8S | 18E | 11 NW1/4 | 60 |
| Buzzard No. 3 | Redhawk Copper, Inc | AMC 316121 | 8S | 18E | 11 NW1/4 | 61 |
| Buzzard No. 4 | Redhawk Copper, Inc | AMC 316122 | 8S | 18E | 11 NW1/4 | 62 |
| Buzzard No. 5 | Redhawk Copper, Inc | AMC 316123 | 8S | 18E | 11 NE1/4 | 63 |
| Buzzard No. 6 | Redhawk Copper, Inc | AMC 316124 | 8S | 18E | 11 NE1/4 | 64 |
| Buzzard No. 7 | Redhawk Copper, Inc | AMC 316125 | 8S | 18E | 11 NE1/4 | 65 |
| Albatross No. 1 | Redhawk Copper, Inc | AMC 316126 | 8S | 18E | 11, 12 | 66 |
| Albatross No. 2 | Redhawk Copper, Inc | AMC 316127 | 8S | 18E | 12 SW1/4 | 67 |
| Albatross No. 3 | Redhawk Copper, Inc | AMC 316128 | 8S | 18E | 11, 12 | 68 |
| Albatross No. 4 | Redhawk Copper, Inc | AMC 316129 | 8S | 18E | 12 SW1/4 | 69 |
| Albatross No. 5 | Redhawk Copper, Inc | AMC 316130 | 8S | 18E | 11, 12 | 70 |
| Albatross No. 6 | Redhawk Copper, Inc | AMC 316131 | 8S | 18E | 12 NW1/4 | 71 |
| Albatross No. 7 | Redhawk Copper, Inc | AMC 316132 | 8S | 18E | 11, 12 | 72 |
| Albatross No. 8 | Redhawk Copper, Inc | AMC 316133 | 8S | 18E | 12 NW1/4 | 73 |
| Albatross No. 17 | Redhawk Copper, Inc | AMC 316134 | 8S | 18E | 11, 12 | 74 |
| Siskon No. 40 | Redhawk Copper, Inc | AMC 316135 | 8S | 18E | 15 NE1/4 | 75 |
| Siskon No. 42 | Redhawk Copper, Inc | AMC 316136 | 8S | 18E | 14, 15 | 76 |
| Siskon No. 44 | Redhawk Copper, Inc | AMC 316137 | 8S | 18E | 14, 15 | 77 |
| Siskon No. 53 | Redhawk Copper, Inc | AMC 316138 | 8S | 18E | 10 SE1/4 | 78 |
| Siskon No. 56 | Redhawk Copper, Inc | AMC 316139 | 8S | 18E | 10 SE1/4 | 79 |
| Siskon No. 57 | Redhawk Copper, Inc | AMC 316140 | 8S | 18E | 15 NE1/4 | 80 |
| Siskon No. 58 | Redhawk Copper, Inc | AMC 316141 | 8S | 18E | 15 NE1/4 | 81 |
| Siskon No. 83 | Redhawk Copper, Inc | AMC 316142 | 8S | 18E | 14, 15 | 82 |
| Siskon No. 84 | Redhawk Copper, Inc | AMC 316143 | 8S | 18E | 14, 15 | 83 |
| Siskon No. 85 | Redhawk Copper, Inc | AMC 316144 | 8S | 18E | 14 SW1/4 | 84 |
| Siskon No. 87 | Redhawk Copper, Inc | AMC 316145 | 8S | 18E | 14 SW1/4 | 85 |
| Crow 1 | Redhawk Copper, Inc | AMC 335144 | 8S | 18E | 9 SE1/4 | 86 |
| Crow 2 | Redhawk Copper, Inc | AMC 335145 | 8S | 18E | 9 SE1/4 | 87 |
| Crow 3 | Redhawk Copper, Inc | AMC 335146 | 8S | 18E | 9 SE1/4 | 88 |
| Crow 4 | Redhawk Copper, Inc | AMC 335147 | 8S | 18E | 9 SE1/4 | 89 |
| Crow 5 | Redhawk Copper, Inc | AMC 335148 | 8S | 18E | 9 SE1/4 | 90 |
| Crow 6 | Redhawk Copper, Inc | AMC 335149 | 8S | 18E | 9 SE1/4 | 91 |
| Crow 7 | Redhawk Copper, Inc | AMC 335150 | 8S | 18E | 9 NE1/4 | 92 |
| Crow 8 | Redhawk Copper, Inc | AMC 335151 | 8S | 18E | 9 NE1/4 | 93 |
| Crow 9 | Redhawk Copper, Inc | AMC 335152 | 8S | 18E | 9 NE1/4 | 94 |
| Crow 10 | Redhawk Copper, Inc | AMC 335153 | 8S | 18E | 9 NE1/4 | 95 |
| Crow 11 | Redhawk Copper, Inc | AMC 335154 | 8S | 18E | 9 NE1/4 | 96 |
| Crow 12 | Redhawk Copper, Inc | AMC 335155 | 8S | 18E | 9 NE1/4 | 97 |
| Crow 13 | Redhawk Copper, Inc | AMC 335156 | 8S | 18E | 9, 4 | 98 |
| Crow 14 | Redhawk Copper, Inc | AMC 335157 | 8S | 18E | 9, 4 | 99 |
| Crow 15 | Redhawk Copper, Inc | AMC 335158 | 8S | 18E | 4 SE1/4 | 100 |

2009 AUG 14 A 9:32
 PHOENIX, ARIZONA

RECEIVED
 PLM AZ STATE OFFICE

8/15/09

| | | | | | | |
|---------------|---------------------|------------|----|-----|----------|-----|
| Crow 16 | Redhawk Copper, Inc | AMC 335159 | 8S | 18E | 4 SE1/4 | 101 |
| Crow 17 | Redhawk Copper, Inc | AMC 335160 | 8S | 18E | 9 SE1/4 | 102 |
| Crow 20 | Redhawk Copper, Inc | AMC 335161 | 8S | 18E | 10 SW1/4 | 103 |
| Crow 21 | Redhawk Copper, Inc | AMC 335162 | 8S | 18E | 10 SW1/4 | 104 |
| Crow 22 | Redhawk Copper, Inc | AMC 335163 | 8S | 18E | 10 NE1/4 | 105 |
| Crow 23 | Redhawk Copper, Inc | AMC 335164 | 8S | 18E | 10 NE1/4 | 106 |
| Crow 24 | Redhawk Copper, Inc | AMC 335165 | 8S | 18E | 10 NE1/4 | 107 |
| Crow 25 | Redhawk Copper, Inc | AMC 335166 | 8S | 18E | 3 SW1/4 | 108 |
| Crow 26 | Redhawk Copper, Inc | AMC 335167 | 8S | 18E | 3 SW1/4 | 109 |
| Siskon No. 46 | Redhawk Copper, Inc | AMC 335168 | 8S | 18E | 15 NE1/4 | 110 |
| Siskon No. 48 | Redhawk Copper, Inc | AMC 335169 | 8S | 18E | 15 SE1/4 | 111 |
| Siskon No. 51 | Redhawk Copper, Inc | AMC 335170 | 8S | 18E | 14 SW1/4 | 112 |
| Siskon No. 59 | Redhawk Copper, Inc | AMC 335171 | 8S | 18E | 15 NE1/4 | 113 |
| Siskon No. 60 | Redhawk Copper, Inc | AMC 335172 | 8S | 18E | 15 NE1/4 | 114 |
| Siskon No. 64 | Redhawk Copper, Inc | AMC 335173 | 8S | 18E | 10 SW1/4 | 115 |
| Siskon 65 | Redhawk Copper, Inc | AMC 335174 | 8S | 18E | 10 SW1/4 | 116 |
| Siskon 66 | Redhawk Copper, Inc | AMC 335175 | 8S | 18E | 10 SW1/4 | 117 |
| Siskon 67 | Redhawk Copper, Inc | AMC 335176 | 8S | 18E | 10 SW1/4 | 118 |
| Siskon 68 | Redhawk Copper, Inc | AMC 335177 | 8S | 18E | 10 SW1/4 | 119 |
| Siskon 69 | Redhawk Copper, Inc | AMC 335178 | 8S | 18E | 10 SW1/4 | 120 |
| Siskon 70 | Redhawk Copper, Inc | AMC 335179 | 8S | 18E | 10 SW1/4 | 121 |
| Siskon 71 | Redhawk Copper, Inc | AMC 335180 | 8S | 18E | 10 SW1/4 | 122 |
| Siskon 72 | Redhawk Copper, Inc | AMC 335181 | 8S | 18E | 15 NW1/4 | 123 |
| C.C. 8 | Redhawk Copper, Inc | AMC 335182 | 8S | 18E | 10 NW1/4 | 124 |
| C.C. 9 | Redhawk Copper, Inc | AMC 335183 | 8S | 18E | 10 NW1/4 | 125 |
| C.C. 11 | Redhawk Copper, Inc | AMC 335184 | 8S | 18E | 10 NW1/4 | 126 |
| Swallow 1 | Redhawk Copper, Inc | AMC 337099 | 8S | 18E | 9 SE1/4 | 127 |
| Swallow 2 | Redhawk Copper, Inc | AMC 337100 | 8S | 18E | 9 NW1/4 | 128 |
| Swallow 3 | Redhawk Copper, Inc | AMC 337101 | 8S | 18E | 9 NW1/4 | 129 |
| Swallow 4 | Redhawk Copper, Inc | AMC 337102 | 8S | 18E | 9 NE1/4 | 130 |
| Swallow 5 | Redhawk Copper, Inc | AMC 337103 | 8S | 18E | 9 NW1/4 | 131 |
| Swallow 6 | Redhawk Copper, Inc | AMC 337104 | 8S | 18E | 9 NE1/4 | 132 |
| Swallow 7 | Redhawk Copper, Inc | AMC 337105 | 8S | 18E | 9 NE1/4 | 133 |
| Hawk #1 | Redhawk Copper, Inc | AMC 342788 | 8S | 18E | 3 SE1/4 | 134 |
| Hawk #2 | Redhawk Copper, Inc | AMC 342789 | 8S | 18E | 3 SE1/4 | 135 |
| Hawk #3 | Redhawk Copper, Inc | AMC 342790 | 8S | 18E | 3 NE1/4 | 136 |
| Hawk #4 | Redhawk Copper, Inc | AMC 342791 | 8S | 18E | 3 NE1/4 | 137 |
| Hawk #5 | Redhawk Copper, Inc | AMC 342792 | 8S | 18E | 3 NE1/4 | 138 |
| Hawk #6 | Redhawk Copper, Inc | AMC 342793 | 8S | 18E | 3 NE1/4 | 139 |
| Hawk #7 | Redhawk Copper, Inc | AMC 342794 | 8S | 18E | 3 NE1/4 | 140 |
| Hawk #8 | Redhawk Copper, Inc | AMC 342795 | 8S | 18E | 3 SW1/4 | 141 |
| Hawk #9 | Redhawk Copper, Inc | AMC 342796 | 8S | 18E | 3 SW1/4 | 142 |
| Hawk #10 | Redhawk Copper, Inc | AMC 342797 | 8S | 18E | 3 SW1/4 | 143 |
| Hawk #11 | Redhawk Copper, Inc | AMC 342798 | 8S | 18E | 3 NW1/4 | 144 |
| Hawk #12 | Redhawk Copper, Inc | AMC 342799 | 8S | 18E | 3 NW1/4 | 145 |
| Hawk #13 | Redhawk Copper, Inc | AMC 342800 | 8S | 18E | 3 NW1/4 | 146 |
| Hawk #14 | Redhawk Copper, Inc | AMC 342801 | 8S | 18E | 4 NE1/4 | 147 |
| Hawk #15 | Redhawk Copper, Inc | AMC 342802 | 8S | 18E | 4 NE1/4 | 148 |
| Chapo #1 | Redhawk Copper, Inc | AMC 349078 | 8S | 18E | 14 SW1/4 | 149 |
| Wren 1 | Redhawk Copper, Inc | AMC 352161 | 8S | 18E | 15 NW1/4 | 150 |
| Wren 2 | Redhawk Copper, Inc | AMC 352162 | 8S | 18E | 15 NW1/4 | 151 |
| Wren 3 | Redhawk Copper, Inc | AMC 352163 | 8S | 18E | 15 NW1/4 | 152 |

2009 AUG 14 A 9:32
 PHOENIX, ARIZONA

RECEIVED
 PLM AZ STATE OFFICE

EG/52

| | | | | | | |
|---------------|---------------------|------------|----|-----|----------|-----|
| Parrot 1 | Redhawk Copper, Inc | AMC 352164 | 8S | 18E | 1 NW1/4 | 153 |
| Parrot 2 | Redhawk Copper, Inc | AMC 352165 | 8S | 18E | 1 NW1/4 | 154 |
| Parrot 3 | Redhawk Copper, Inc | AMC 352166 | 8S | 18E | 1 NW1/4 | 155 |
| Parrot 4 | Redhawk Copper, Inc | AMC 352167 | 8S | 18E | 1 NW1/4 | 156 |
| Parrot 5 | Redhawk Copper, Inc | AMC 352168 | 8S | 18E | 1 NW1/4 | 157 |
| Parrot 6 | Redhawk Copper, Inc | AMC 352169 | 8S | 18E | 1 NW1/4 | 158 |
| Parrot 7 | Redhawk Copper, Inc | AMC 352170 | 8S | 18E | 1 SW1/4 | 159 |
| Parrot 8 | Redhawk Copper, Inc | AMC 352171 | 8S | 18E | 1 SW1/4 | 160 |
| Parrot 9 | Redhawk Copper, Inc | AMC 352172 | 8S | 18E | 1 SW1/4 | 161 |
| Parrot 10 | Redhawk Copper, Inc | AMC 352173 | 8S | 18E | 1 SW1/4 | 162 |
| Parrot 11 | Redhawk Copper, Inc | AMC 352174 | 8S | 18E | 1 SW1/4 | 163 |
| Parrot 12 | Redhawk Copper, Inc | AMC 352175 | 8S | 18E | 1 SW1/4 | 164 |
| Buzzard No. 8 | Redhawk Copper, Inc | AMC 352176 | 8S | 18E | 11 NE1/4 | 165 |
| PF | Redhawk Copper, Inc | AMC 352300 | 8S | 18E | 11 NW1/4 | 166 |
| NS #1 | Redhawk Copper, Inc | AMC 352301 | 8S | 18E | 14 SW1/4 | 167 |
| WREN-4 | Redhawk Copper, Inc | AMC 371132 | 8S | 18E | 14 SE1/4 | 168 |
| WREN-5 | Redhawk Copper, Inc | AMC 371133 | 8S | 18E | 14 SE1/4 | 169 |
| WREN-6 | Redhawk Copper, Inc | AMC 371134 | 8S | 18E | 14 SE1/4 | 170 |
| WREN-7 | Redhawk Copper, Inc | AMC 371135 | 8S | 18E | 14 SE1/4 | 171 |
| WREN-8 | Redhawk Copper, Inc | AMC 371136 | 8S | 18E | 14 NE1/4 | 172 |
| WREN-9 | Redhawk Copper, Inc | AMC 371137 | 8S | 18E | 15 SE1/4 | 173 |
| WREN-10 | Redhawk Copper, Inc | AMC 371138 | 8S | 18E | 15 SE1/4 | 174 |
| WREN-11 | Redhawk Copper, Inc | AMC 371139 | 8S | 18E | 15 SE1/4 | 175 |
| WREN-12 | Redhawk Copper, Inc | AMC 371140 | 8S | 18E | 15 SE1/4 | 176 |
| WREN-13 | Redhawk Copper, Inc | AMC 371141 | 8S | 18E | 15 SE1/4 | 177 |
| WREN-14 | Redhawk Copper, Inc | AMC 371142 | 8S | 18E | 15 SE1/4 | 178 |
| WREN-15 | Redhawk Copper, Inc | AMC 371143 | 8S | 18E | 15 SE1/4 | 179 |
| WREN-16 | Redhawk Copper, Inc | AMC 371144 | 8S | 18E | 15 SE1/4 | 180 |
| WREN-17 | Redhawk Copper, Inc | AMC 371145 | 8S | 18E | 15 SW1/4 | 181 |
| WREN-18 | Redhawk Copper, Inc | AMC 371146 | 8S | 18E | 15 NW1/4 | 182 |
| WREN-19 | Redhawk Copper, Inc | AMC 371147 | 8S | 18E | 15 NW1/4 | 183 |
| WREN-20 | Redhawk Copper, Inc | AMC 371148 | 8S | 18E | 15 NW1/4 | 184 |
| WREN-21 | Redhawk Copper, Inc | AMC 371149 | 8S | 18E | 15 NW1/4 | 185 |
| WREN-22 | Redhawk Copper, Inc | AMC 371150 | 8S | 18E | 9 SE1/4 | 186 |
| WREN-23 | Redhawk Copper, Inc | AMC 371151 | 8S | 18E | 9 SE1/4 | 187 |
| WREN-24 | Redhawk Copper, Inc | AMC 371152 | 8S | 18E | 9 SE1/4 | 188 |
| WREN-44 | Redhawk Copper, Inc | AMC 371153 | 8S | 18E | 3 NW1/4 | 189 |
| WREN-45 | Redhawk Copper, Inc | AMC 371154 | 8S | 18E | 3 NW1/4 | 190 |
| WREN-46 | Redhawk Copper, Inc | AMC 371155 | 8S | 18E | 3 NW1/4 | 191 |
| WREN-47 | Redhawk Copper, Inc | AMC 371156 | 8S | 18E | 3 NW1/4 | 192 |
| WREN-48 | Redhawk Copper, Inc | AMC 371157 | 8S | 18E | 3 NE1/4 | 193 |
| WREN-49 | Redhawk Copper, Inc | AMC 371158 | 8S | 18E | 3 NE1/4 | 194 |
| WREN-50 | Redhawk Copper, Inc | AMC 371159 | 8S | 18E | 3 NE1/4 | 195 |
| WREN-51 | Redhawk Copper, Inc | AMC 371160 | 8S | 18E | 3 NE1/4 | 196 |
| WREN-52 | Redhawk Copper, Inc | AMC 371161 | 8S | 18E | 3 NE1/4 | 197 |
| WREN-25 | Redhawk Copper, Inc | AMC 373192 | 8S | 18E | 4 SW1/4 | 198 |
| WREN-26 | Redhawk Copper, Inc | AMC 373193 | 8S | 18E | 4 SW1/4 | 199 |
| WREN-27 | Redhawk Copper, Inc | AMC 373194 | 8S | 18E | 4 SW1/4 | 200 |
| WREN-28 | Redhawk Copper, Inc | AMC 373195 | 8S | 18E | 4 SW1/4 | 201 |
| WREN-29 | Redhawk Copper, Inc | AMC 373196 | 8S | 18E | 4 SW1/4 | 202 |
| WREN-30 | Redhawk Copper, Inc | AMC 373197 | 8S | 18E | 4 SW1/4 | 203 |
| WREN-31 | Redhawk Copper, Inc | AMC 373198 | 8S | 18E | 4 SW1/4 | 204 |

2009 AUG 14 A 9:32
 RECEIVED
 PLM AZ STATE OFFICE
 PHOENIX, ARIZONA

20/52

| | | | | | | |
|---------|---------------------|------------|----|-----|---------|-----|
| WREN-32 | Redhawk Copper, Inc | AMC 373199 | 8S | 18E | 4 NE1/4 | 205 |
| WREN-33 | Redhawk Copper, Inc | AMC 373200 | 8S | 18E | 4 NE1/4 | 206 |
| WREN-34 | Redhawk Copper, Inc | AMC 373201 | 8S | 18E | 4 NE1/4 | 207 |
| WREN-35 | Redhawk Copper, Inc | AMC 373202 | 8S | 18E | 4 NW1/4 | 208 |
| WREN-36 | Redhawk Copper, Inc | AMC 373203 | 8S | 18E | 4 NW1/4 | 209 |
| WREN-37 | Redhawk Copper, Inc | AMC 373204 | 8S | 18E | 4 NW1/4 | 210 |
| WREN-38 | Redhawk Copper, Inc | AMC 373205 | 8S | 18E | 4 NW1/4 | 211 |
| WREN-39 | Redhawk Copper, Inc | AMC 373206 | 8S | 18E | 4 NE1/4 | 212 |
| WREN-40 | Redhawk Copper, Inc | AMC 373207 | 8S | 18E | 4 NE1/4 | 213 |
| WREN-41 | Redhawk Copper, Inc | AMC 373208 | 8S | 18E | 4 NE1/4 | 214 |
| WREN-42 | Redhawk Copper, Inc | AMC 373209 | 8S | 18E | 4 NE1/4 | 215 |
| WREN-43 | Redhawk Copper, Inc | AMC 373210 | 8S | 18E | 4 NE1/4 | 216 |

36/12

RECEIVED
 DIMAZ STATE OFFICE
 2009 AUG 14 A 9:32
 PHOENIX, ARIZONA

United States Department of the Interior
Bureau of Land Management
 BUSINESS & SUPPORT SVCS DIV
 ONE N CENTRAL AVE SUITE 800
 PHOENIX, AZ 85004 -4427
 Phone: (602) 417-9200

Receipt

No: 1977669

| | |
|--|---|
| Transaction #: 2041664 | |
| Date of Transaction: 08/14/2009 | |
| CUSTOMER: | R.J. SANDBERG 487 FRISCO DR SPRING CREEK,NV 89815-6113 US |

| LINE # | QTY | DESCRIPTION | REMARKS | UNIT PRICE | TOTAL |
|---------------|------|---|------------------|------------|--------------------|
| 1 | 1.00 | LOCATABLE MINERALS / MINING CLAIMS- NOT NEW-UNADJUD,ONE AUTH NO. ONLY / MINING CLAIM MONEY RECEIVED CASES: AMC33873/\$30240.00 | 2010 MAINT (216) | - n/a - | 30240.00 |
| TOTAL: | | | | | \$30,240.00 |

| PAYMENT INFORMATION | | | | | |
|---------------------|-----------|--|-------------|------------|--|
| 1 | AMOUNT: | 30240.00 | POSTMARKED: | N/A | |
| | TYPE: | CHECK | RECEIVED: | 08/14/2009 | |
| | CHECK NO: | 1048 | | | |
| | NAME: | SANDBERG, R.J. 487 FRISCO DR SPRING CREEK NV 89815-6113 US | | | |

| |
|---------|
| REMARKS |
| |

This receipt was generated by the automated BLM Collections and Billing System and is a paper representation of a portion of the official electronic record contained therein.

AMC 316095
AMC 33845
AMC 335144
AMC 352161
AMC 349069
AMC 342788
AMC 337099
AMC 371132
AMC 373192
AMC 78902

R. J. Sandberg
Redhawk Copper, Inc.
P. O. Box 10
San Manuel, AZ 85631

U.S. Department of the Interior
Bureau of Land Management
Arizona State Office
222 North Central Ave
Phoenix, AZ 85004-2203

August 3, 2008

Re: 2009 Mining Claim Maintenance Fees

To Whom it may concern:

Section 10101 of the Act of August 10, 1993 (Pub.L. 103-6, 107 Stat. 312) and amended June 30, 2004 requires the annual payment of a \$125.00 maintenance fee in order to hold and maintain an unpatented mining claim, mill site, or tunnel site.

Enclosed you will find our check (check # ¹¹¹²) in the amount of Twenty-seven Thousand dollars (\$27,000.00) as payment of the maintenance fees for 216 unpatented mining claims (Albatross, et. al Claims) located in Pinal County, Arizona more particularly described on the attached Exhibit "A" (5 pages).

These maintenance fees are being paid by and on behalf of the owner, Redhawk Copper, Inc. (USA) Inc. for subsequent assessment year beginning September 1, 2008.

Please date stamp and return to Redhawk Copper, Inc. at the above address. If you have any questions concerning this filing please call me at (520) 385-4423.

Sincerely,

ERG (216)
\$27,000.00

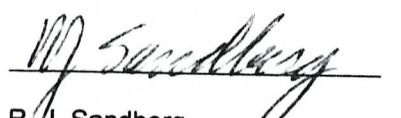
R. J. Sandberg
President Redhawk Copper, Inc.

RECEIVED
BLM AZ STATE OFFICE
2008 AUG 21 A 10:51
PHOENIX, ARIZONA

ENTERED INTO COMPUTER

SEP 10 '08

EXHIBIT A

| Claim Name | Owner of Record | BLM AMC | | G&SR BM | | Section | |
|-------------------|---------------------|------------|----|---------|-----|--------------|----|
| | | Serial # | | Twn | Rng | | |
| Albatross No. 1 | Redhawk Copper, Inc | AMC 316126 | -- | 8S | 18E | 11,12 | 1 |
| Albatross No. 17 | Redhawk Copper, Inc | AMC 316134 | -- | 8S | 18E | 11,12 | 2 |
| Albatross No. 2 | Redhawk Copper, Inc | AMC 316127 | -- | 8S | 18E | 12 SW1/4 | 3 |
| Albatross No. 3 | Redhawk Copper, Inc | AMC 316128 | -- | 8S | 18E | 11, 12 | 4 |
| Albatross No. 4 | Redhawk Copper, Inc | AMC 316129 | -- | 8S | 18E | 12 SW1/4 | 5 |
| Albatross No. 5 | Redhawk Copper, Inc | AMC 316130 | -- | 8S | 18E | 11,12 | 6 |
| Albatross No. 6 | Redhawk Copper, Inc | AMC 316131 | -- | 8S | 18E | 12 NW1/4 | 7 |
| Albatross No. 7 | Redhawk Copper, Inc | AMC 316132 | -- | 8S | 18E | 11,12 | 8 |
| Albatross No. 8 | Redhawk Copper, Inc | AMC 316133 | -- | 8S | 18E | 12 NW1/4 | 9 |
| American Eagle | Redhawk Copper, Inc | AMC 33893 | -- | 8S | 18E | 11 SE1/4 | 10 |
| Angusto Lode | Redhawk Copper, Inc | AMC 33894 | -- | 8S | 18E | 10 SE1/4 | 11 |
| Aurora | Redhawk Copper, Inc | AMC 33895 | -- | 8S | 18E | 11 SW1/4 | 12 |
| Buzzard No. 1 | Redhawk Copper, Inc | AMC 316119 | -- | 8S | 18E | 11 NW1/4 | 13 |
| Buzzard No. 2 | Redhawk Copper, Inc | AMC 316120 | -- | 8S | 18E | 11 NW1/4 | 14 |
| Buzzard No. 3 | Redhawk Copper, Inc | AMC 316121 | -- | 8S | 18E | 11 NW1/4 | 15 |
| Buzzard No. 4 | Redhawk Copper, Inc | AMC 316122 | -- | 8S | 18E | 11 NW1/4 | 16 |
| Buzzard No. 5 | Redhawk Copper, Inc | AMC 316123 | -- | 8S | 18E | 11 NE1/4 | 17 |
| Buzzard No. 6 | Redhawk Copper, Inc | AMC 316124 | -- | 8S | 18E | 11 NE1/4 | 18 |
| Buzzard No. 7 | Redhawk Copper, Inc | AMC 316125 | -- | 8S | 18E | 11 NE1/4 | 19 |
| Buzzard No. 8 | Redhawk Copper, Inc | AMC 352176 | -- | 8S | 18E | 11 NE1/4 | 20 |
| C.C. 11 | Redhawk Copper, Inc | AMC 335184 | -- | 8S | 18E | 10 NW1/4 | 21 |
| C.C. 12 | Redhawk Copper, Inc | AMC 316098 | -- | 8S | 18E | 10 NE1/4 | 22 |
| C.C. 8 | Redhawk Copper, Inc | AMC 335182 | -- | 8S | 18E | 10 NW1/4 | 23 |
| C.C. 9 | Redhawk Copper, Inc | AMC 335183 | -- | 8S | 18E | 10 NW1/4 | 24 |
| Camino Lode | Redhawk Copper, Inc | AMC 33904 | -- | 8S | 18E | 10 SE1/4 | 25 |
| Center Star | Redhawk Copper, Inc | AMC 316095 | -- | 8S | 18E | 11, 12, 1, 2 | 26 |
| Chapo #1 | Redhawk Copper, Inc | AMC 349078 | -- | 8S | 18E | 14 SW1/4 | 27 |
| Clark No. 1 | Redhawk Copper, Inc | AMC 316112 | -- | 8S | 18E | 12 SW1/4 | 28 |
| Copper Cliff | Redhawk Copper, Inc | AMC 33951 | -- | 8S | 18E | 11 NE1/4 | 29 |
| Copper Reef No. 2 | Redhawk Copper, Inc | AMC 316113 | -- | 8S | 18E | 14 NE1/4 | 30 |
| Copper Reef No. 3 | Redhawk Copper, Inc | AMC 316114 | -- | 8S | 18E | 14 SW1/4 | 31 |
| Copper Reef No. 4 | Redhawk Copper, Inc | AMC 316115 | -- | 8S | 18E | 14 NW1/4 | 32 |
| Copper Reef No. 5 | Redhawk Copper, Inc | AMC 33955 | -- | 8S | 18E | 14 NW1/4 | 33 |
| Copper Ridge | Redhawk Copper, Inc | AMC 33956 | -- | 8S | 18E | 11 SE1/4 | 34 |
| Copper Trail # 1 | Redhawk Copper, Inc | AMC 33957 | -- | 8S | 18E | 11 SE1/4 | 35 |
| Copper Trail # 2 | Redhawk Copper, Inc | AMC 33958 | -- | 8S | 18E | 11 SE1/4 | 36 |
| Copper Trail # 3 | Redhawk Copper, Inc | AMC 33959 | -- | 8S | 18E | 11 SE1/4 | 37 |
| Copper Trail # 4 | Redhawk Copper, Inc | AMC 33960 | -- | 8S | 18E | 11 SE1/4 | 38 |
| Crow 1 | Redhawk Copper, Inc | AMC 335144 | -- | 8S | 18E | 9 SE1/4 | 39 |
| Crow 10 | Redhawk Copper, Inc | AMC 335153 | -- | 8S | 18E | 9 NE1/4 | 40 |
| Crow 11 | Redhawk Copper, Inc | AMC 335154 | -- | 8S | 18E | 9 NE1/4 | 41 |
| Crow 12 | Redhawk Copper, Inc | AMC 335155 | -- | 8S | 18E | 9 NE1/4 | 42 |
| Crow 13 | Redhawk Copper, Inc | AMC 335156 | -- | 8S | 18E | 9, 4 | 43 |
| Crow 14 | Redhawk Copper, Inc | AMC 335157 | -- | 8S | 18E | 9, 4 | 44 |
| Crow 15 | Redhawk Copper, Inc | AMC 335158 | -- | 8S | 18E | 4 SE1/4 | 45 |
| Crow 16 | Redhawk Copper, Inc | AMC 335159 | -- | 8S | 18E | 4 SE1/4 | 46 |
| Crow 17 | Redhawk Copper, Inc | AMC 335160 | -- | 8S | 18E | 9 SE1/4 | 47 |
| Crow 2 | Redhawk Copper, Inc | AMC 335145 | -- | 8S | 18E | 9 SE1/4 | 48 |

RECEIVED
BLM AZ STATE OFFICE
2008 AUG 21 A 10: 51
PHOENIX, ARIZONA

EXHIBIT A

| Claim Name | Owner of Record | BLM AMC | | G&SR BM | | Section | |
|------------------|---------------------|------------|--|---------|-----|----------|----|
| | | Serial # | | Twn | Rng | | |
| Crow 20 | Redhawk Copper, Inc | AMC 335161 | | 8S | 18E | 10 SW1/4 | 49 |
| Crow 21 | Redhawk Copper, Inc | AMC 335162 | | 8S | 18E | 10 SW1/4 | 50 |
| Crow 22 | Redhawk Copper, Inc | AMC 335163 | | 8S | 18E | 10 NE1/4 | 51 |
| Crow 23 | Redhawk Copper, Inc | AMC 335164 | | 8S | 18E | 10 NE1/4 | 52 |
| Crow 24 | Redhawk Copper, Inc | AMC 335165 | | 8S | 18E | 10 NE1/4 | 53 |
| Crow 25 | Redhawk Copper, Inc | AMC 335166 | | 8S | 18E | 3 SW1/4 | 54 |
| Crow 26 | Redhawk Copper, Inc | AMC 335167 | | 8S | 18E | 3 SW1/4 | 55 |
| Crow 3 | Redhawk Copper, Inc | AMC 335146 | | 8S | 18E | 9 SE1/4 | 56 |
| Crow 4 | Redhawk Copper, Inc | AMC 335147 | | 8S | 18E | 9 SE1/4 | 57 |
| Crow 5 | Redhawk Copper, Inc | AMC 335148 | | 8S | 18E | 9 SE1/4 | 58 |
| Crow 6 | Redhawk Copper, Inc | AMC 335149 | | 8S | 18E | 9 SE1/4 | 59 |
| Crow 7 | Redhawk Copper, Inc | AMC 335150 | | 8S | 18E | 9 NE1/4 | 60 |
| Crow 8 | Redhawk Copper, Inc | AMC 335151 | | 8S | 18E | 9 NE1/4 | 61 |
| Crow 9 | Redhawk Copper, Inc | AMC 335152 | | 8S | 18E | 9 NE1/4 | 62 |
| Fraction | Redhawk Copper, Inc | AMC 33961 | | 8S | 18E | 11 SE1/4 | 63 |
| Granite Hill | Redhawk Copper, Inc | AMC 33873 | | 8S | 18E | 11 SW1/4 | 64 |
| Hawk #1 | Redhawk Copper, Inc | AMC 342788 | | 8S | 18E | 3 SE1/4 | 65 |
| Hawk #10 | Redhawk Copper, Inc | AMC 342797 | | 8S | 18E | 3 SW1/4 | 66 |
| Hawk #11 | Redhawk Copper, Inc | AMC 342798 | | 8S | 18E | 3 NW1/4 | 67 |
| Hawk #12 | Redhawk Copper, Inc | AMC 342799 | | 8S | 18E | 3 NW1/4 | 68 |
| Hawk #13 | Redhawk Copper, Inc | AMC 342800 | | 8S | 18E | 3 NW1/4 | 69 |
| Hawk #14 | Redhawk Copper, Inc | AMC 342801 | | 8S | 18E | 4 NE1/4 | 70 |
| Hawk #15 | Redhawk Copper, Inc | AMC 342802 | | 8S | 18E | 4 NE1/4 | 71 |
| Hawk #2 | Redhawk Copper, Inc | AMC 342789 | | 8S | 18E | 3 SE1/4 | 72 |
| Hawk #3 | Redhawk Copper, Inc | AMC 342790 | | 8S | 18E | 3 NE1/4 | 73 |
| Hawk #4 | Redhawk Copper, Inc | AMC 342791 | | 8S | 18E | 3 NE1/4 | 74 |
| Hawk #5 | Redhawk Copper, Inc | AMC 342792 | | 8S | 18E | 3 NE1/4 | 75 |
| Hawk #6 | Redhawk Copper, Inc | AMC 342793 | | 8S | 18E | 3 NE1/4 | 76 |
| Hawk #7 | Redhawk Copper, Inc | AMC 342794 | | 8S | 18E | 3 NE1/4 | 77 |
| Hawk #8 | Redhawk Copper, Inc | AMC 342795 | | 8S | 18E | 3 SW1/4 | 78 |
| Hawk #9 | Redhawk Copper, Inc | AMC 342796 | | 8S | 18E | 3 SW1/4 | 79 |
| Hercules | Redhawk Copper, Inc | AMC 316110 | | 8S | 18E | 11 NE1/4 | 80 |
| H-N Fraction 1 | Redhawk Copper, Inc | AMC 316111 | | 8S | 18E | 10 NE1/4 | 81 |
| Jay Bird | Redhawk Copper, Inc | AMC 316109 | | 8S | 18E | 11 NE1/4 | 82 |
| Jupiter | Redhawk Copper, Inc | AMC 33964 | | 8S | 18E | 14 NE1/4 | 83 |
| Kimbrow | Redhawk Copper, Inc | AMC 33965 | | 8S | 18E | 11 NW1/4 | 84 |
| Kimbrow Eastern | Redhawk Copper, Inc | AMC 33966 | | 8S | 18E | 11 NW1/4 | 85 |
| Lone Trail | Redhawk Copper, Inc | AMC 316108 | | 8S | 18E | 11 NE1/4 | 86 |
| Mars | Redhawk Copper, Inc | AMC 33968 | | 8S | 18E | 14 NE1/4 | 87 |
| Mary #1 | Redhawk Copper, Inc | AMC 316100 | | 8S | 18E | 11 NW1/4 | 88 |
| Middle March | Redhawk Copper, Inc | AMC 316107 | | 8S | 18E | 11 NE1/4 | 89 |
| Minnesota | Redhawk Copper, Inc | AMC 316106 | | 8S | 18E | 11 NW1/4 | 90 |
| Morningside | Redhawk Copper, Inc | AMC 316105 | | 8S | 18E | 14 NW1/4 | 91 |
| Navajo No. 7 | Redhawk Copper, Inc | AMC 316096 | | 8S | 18E | 10 NW1/4 | 92 |
| Navajo No. 8 | Redhawk Copper, Inc | AMC 316097 | | 8S | 18E | 10 SW1/4 | 93 |
| North Star | Redhawk Copper, Inc | AMC 33986 | | 8S | 18E | 11 SW1/4 | 94 |
| North Star No. 1 | Redhawk Copper, Inc | AMC 316116 | | 8S | 18E | 14 SW1/4 | 95 |
| North Star No. 2 | Redhawk Copper, Inc | AMC 316117 | | 8S | 18E | 14, 15 | 96 |

RECEIVED
BLM AZ STATE OFFICE
2008 AUG 21 A 10:50
PHOENIX, ARIZONA

EXHIBIT A

| Claim Name | Owner of Record | BLM AMC | | G&SR BM | | Section | |
|------------------|---------------------|------------|-----|---------|----------|---------|-----|
| | | Serial # | Twn | Rng | | | |
| North Star No. 3 | Redhawk Copper, Inc | AMC 316118 | 8S | 18E | 14, 15 | | 97 |
| NS #1 | Redhawk Copper, Inc | AMC 352301 | 8S | 18E | 14 SW1/4 | | 98 |
| Paloma | Redhawk Copper, Inc | AMC 316103 | 8S | 18E | 11 NW1/4 | | 99 |
| Paloma Fraction | Redhawk Copper, Inc | AMC 316104 | 8S | 18E | 11 NW1/4 | | 100 |
| Parrot 1 | Redhawk Copper, Inc | AMC 352164 | 8S | 18E | 1 NW1/4 | | 101 |
| Parrot 10 | Redhawk Copper, Inc | AMC 352173 | 8S | 18E | 1 SW1/4 | | 102 |
| Parrot 11 | Redhawk Copper, Inc | AMC 352174 | 8S | 18E | 1 SW1/4 | | 103 |
| Parrot 12 | Redhawk Copper, Inc | AMC 352175 | 8S | 18E | 1 SW1/4 | | 104 |
| Parrot 2 | Redhawk Copper, Inc | AMC 352165 | 8S | 18E | 1 NW1/4 | | 105 |
| Parrot 3 | Redhawk Copper, Inc | AMC 352166 | 8S | 18E | 1 NW1/4 | | 106 |
| Parrot 4 | Redhawk Copper, Inc | AMC 352167 | 8S | 18E | 1 NW1/4 | | 107 |
| Parrot 5 | Redhawk Copper, Inc | AMC 352168 | 8S | 18E | 1 NW1/4 | | 108 |
| Parrot 6 | Redhawk Copper, Inc | AMC 352169 | 8S | 18E | 1 NW1/4 | | 109 |
| Parrot 7 | Redhawk Copper, Inc | AMC 352170 | 8S | 18E | 1 SW1/4 | | 110 |
| Parrot 8 | Redhawk Copper, Inc | AMC 352171 | 8S | 18E | 1 SW1/4 | | 111 |
| Parrot 9 | Redhawk Copper, Inc | AMC 352172 | 8S | 18E | 1 SW1/4 | | 112 |
| PF | Redhawk Copper, Inc | AMC 352300 | 8S | 18E | 11 NW1/4 | | 113 |
| Redondo | Redhawk Copper, Inc | AMC 316102 | 8S | 18E | 11 NE1/4 | | 114 |
| Siskon 65 | Redhawk Copper, Inc | AMC 335174 | 8S | 18E | 10 SW1/4 | | 115 |
| Siskon 66 | Redhawk Copper, Inc | AMC 335175 | 8S | 18E | 10 SW1/4 | | 116 |
| Siskon 67 | Redhawk Copper, Inc | AMC 335176 | 8S | 18E | 10 SW1/4 | | 117 |
| Siskon 68 | Redhawk Copper, Inc | AMC 335177 | 8S | 18E | 10 SW1/4 | | 118 |
| Siskon 69 | Redhawk Copper, Inc | AMC 335178 | 8S | 18E | 10 SW1/4 | | 119 |
| Siskon 70 | Redhawk Copper, Inc | AMC 335179 | 8S | 18E | 10 SW1/4 | | 120 |
| Siskon 71 | Redhawk Copper, Inc | AMC 335180 | 8S | 18E | 10 SW1/4 | | 121 |
| Siskon 72 | Redhawk Copper, Inc | AMC 335181 | 8S | 18E | 15 NW1/4 | | 122 |
| Siskon No. 34 | Redhawk Copper, Inc | AMC 34022 | 8S | 18E | 10 SE1/4 | | 123 |
| Siskon No. 35 | Redhawk Copper, Inc | AMC 34023 | 8S | 18E | 10 SE1/4 | | 124 |
| Siskon No. 36 | Redhawk Copper, Inc | AMC 34024 | 8S | 18E | 11 SW1/4 | | 125 |
| Siskon No. 37 | Redhawk Copper, Inc | AMC 34025 | 8S | 18E | 10 SE1/4 | | 126 |
| Siskon No. 38 | Redhawk Copper, Inc | AMC 34026 | 8S | 18E | 15 NE1/4 | | 127 |
| Siskon No. 39 | Redhawk Copper, Inc | AMC 34027 | 8S | 18E | 14 NW1/4 | | 128 |
| Siskon No. 40 | Redhawk Copper, Inc | AMC 316135 | 8S | 18E | 15 NE1/4 | | 129 |
| Siskon No. 41 | Redhawk Copper, Inc | AMC 34029 | 8S | 18E | 14 NW1/4 | | 130 |
| Siskon No. 42 | Redhawk Copper, Inc | AMC 316136 | 8S | 18E | 14, 15 | | 131 |
| Siskon No. 44 | Redhawk Copper, Inc | AMC 316137 | 8S | 18E | 14, 15 | | 132 |
| Siskon No. 46 | Redhawk Copper, Inc | AMC 335168 | 8S | 18E | 15 NE1/4 | | 133 |
| Siskon No. 48 | Redhawk Copper, Inc | AMC 335169 | 8S | 18E | 15 SE1/4 | | 134 |
| Siskon No. 51 | Redhawk Copper, Inc | AMC 335170 | 8S | 18E | 14 SW1/4 | | 135 |
| Siskon No. 52 | Redhawk Copper, Inc | AMC 34036 | 8S | 18E | 14 NW1/4 | | 136 |
| Siskon No. 53 | Redhawk Copper, Inc | AMC 316138 | 8S | 18E | 10 SE1/4 | | 137 |
| Siskon No. 54 | Redhawk Copper, Inc | AMC 34038 | 8S | 18E | 10 SE1/4 | | 138 |
| Siskon No. 55 | Redhawk Copper, Inc | AMC 34039 | 8S | 18E | 10 SE1/4 | | 139 |
| Siskon No. 56 | Redhawk Copper, Inc | AMC 316139 | 8S | 18E | 10 SE1/4 | | 140 |
| Siskon No. 57 | Redhawk Copper, Inc | AMC 316140 | 8S | 18E | 15 NE1/4 | | 141 |
| Siskon No. 58 | Redhawk Copper, Inc | AMC 316141 | 8S | 18E | 15 NE1/4 | | 142 |
| Siskon No. 59 | Redhawk Copper, Inc | AMC 335171 | 8S | 18E | 15 NE1/4 | | 143 |
| Siskon No. 60 | Redhawk Copper, Inc | AMC 335172 | 8S | 18E | 15 NE1/4 | | 144 |

RECEIVED
 BLM AZ STATE OFFICE
 2008 AUG 21 A 10:50
 PHOENIX, ARIZONA

EXHIBIT A

| Claim Name | Owner of Record | BLM AMC | | G&SR BM | | Section | |
|--------------------|---------------------|------------|----|---------|----------|---------|--|
| | | Serial # | Tw | Rng | | | |
| Siskon No. 64 | Redhawk Copper, Inc | AMC 335173 | 8S | 18E | 10 SW1/4 | 145 | |
| Siskon No. 82 | Redhawk Copper, Inc | AMC 34066 | 8S | 18E | 14 NW1/4 | 146 | |
| Siskon No. 83 | Redhawk Copper, Inc | AMC 316142 | 8S | 18E | 14, 15 | 147 | |
| Siskon No. 84 | Redhawk Copper, Inc | AMC 316143 | 8S | 18E | 14, 15 | 148 | |
| Siskon No. 85 | Redhawk Copper, Inc | AMC 316144 | 8S | 18E | 14 SW1/4 | 149 | |
| Siskon No. 87 | Redhawk Copper, Inc | AMC 316145 | 8S | 18E | 14 SW1/4 | 150 | |
| Siskon No. 88 | Redhawk Copper, Inc | AMC 34071 | 8S | 18E | 14 NW1/4 | 151 | |
| Swallow 1 | Redhawk Copper, Inc | AMC 337099 | 8S | 18E | 9 SE1/4 | 152 | |
| Swallow 2 | Redhawk Copper, Inc | AMC 337100 | 8S | 18E | 9 NW1/4 | 153 | |
| Swallow 3 | Redhawk Copper, Inc | AMC 337101 | 8S | 18E | 9 NW1/4 | 154 | |
| Swallow 4 | Redhawk Copper, Inc | AMC 337102 | 8S | 18E | 9 NE1/4 | 155 | |
| Swallow 5 | Redhawk Copper, Inc | AMC 337103 | 8S | 18E | 9 NW1/4 | 156 | |
| Swallow 6 | Redhawk Copper, Inc | AMC 337104 | 8S | 18E | 9 NE1/4 | 157 | |
| Swallow 7 | Redhawk Copper, Inc | AMC 337105 | 8S | 18E | 9 NE1/4 | 158 | |
| Velasquez | Redhawk Copper, Inc | AMC 34072 | 8S | 18E | 11 SW1/4 | 159 | |
| Velasquez Fraction | Redhawk Copper, Inc | AMC 34073 | 8S | 18E | 11 NW1/4 | 160 | |
| Velasquez Wedge | Redhawk Copper, Inc | AMC 34074 | 8S | 18E | 11 SW1/4 | 161 | |
| Venus | Redhawk Copper, Inc | AMC 34075 | 8S | 18E | 10 SE1/4 | 162 | |
| Whippoorwill | Redhawk Copper, Inc | AMC 316101 | 8S | 18E | 11 NE1/4 | 163 | |
| Wren 1 | Redhawk Copper, Inc | AMC 352161 | 8S | 18E | 15 NW1/4 | 164 | |
| Wren 2 | Redhawk Copper, Inc | AMC 352162 | 8S | 18E | 15 NW1/4 | 165 | |
| Wren 3 | Redhawk Copper, Inc | AMC 352163 | 8S | 18E | 15 NW1/4 | 166 | |
| WREN-10 | Redhawk Copper, Inc | AMC371138 | 8S | 18E | 15 SE1/4 | 167 | |
| WREN-11 | Redhawk Copper, Inc | AMC371139 | 8S | 18E | 15 SE1/4 | 168 | |
| WREN-12 | Redhawk Copper, Inc | AMC371140 | 8S | 18E | 15 SE1/4 | 169 | |
| WREN-13 | Redhawk Copper, Inc | AMC371141 | 8S | 18E | 15 SE1/4 | 170 | |
| WREN-14 | Redhawk Copper, Inc | AMC371142 | 8S | 18E | 15 SE1/4 | 171 | |
| WREN-15 | Redhawk Copper, Inc | AMC371143 | 8S | 18E | 15 SE1/4 | 172 | |
| WREN-16 | Redhawk Copper, Inc | AMC371144 | 8S | 18E | 15 SE1/4 | 173 | |
| WREN-17 | Redhawk Copper, Inc | AMC371145 | 8S | 18E | 15 SW1/4 | 174 | |
| WREN-18 | Redhawk Copper, Inc | AMC371146 | 8S | 18E | 15 NW1/4 | 175 | |
| WREN-19 | Redhawk Copper, Inc | AMC371147 | 8S | 18E | 15 NW1/4 | 176 | |
| WREN-20 | Redhawk Copper, Inc | AMC371148 | 8S | 18E | 15 NW1/4 | 177 | |
| WREN-21 | Redhawk Copper, Inc | AMC371149 | 8S | 18E | 15 NW1/4 | 178 | |
| WREN-22 | Redhawk Copper, Inc | AMC371150 | 8S | 18E | 9 SE1/4 | 179 | |
| WREN-23 | Redhawk Copper, Inc | AMC371151 | 8S | 18E | 9 SE1/4 | 180 | |
| WREN-24 | Redhawk Copper, Inc | AMC371152 | 8S | 18E | 9 SE1/4 | 181 | |
| WREN-25 | Redhawk Copper, Inc | AMC373192 | 8S | 18E | 4 SW1/4 | 182 | |
| WREN-26 | Redhawk Copper, Inc | AMC373193 | 8S | 18E | 4 SW1/4 | 183 | |
| WREN-27 | Redhawk Copper, Inc | AMC373194 | 8S | 18E | 4 SW1/4 | 184 | |
| WREN-28 | Redhawk Copper, Inc | AMC373195 | 8S | 18E | 4 SW1/4 | 185 | |
| WREN-29 | Redhawk Copper, Inc | AMC373196 | 8S | 18E | 4 SW1/4 | 186 | |
| WREN-30 | Redhawk Copper, Inc | AMC373197 | 8S | 18E | 4 SW1/4 | 187 | |
| WREN-31 | Redhawk Copper, Inc | AMC373198 | 8S | 18E | 4 SW1/4 | 188 | |
| WREN-32 | Redhawk Copper, Inc | AMC373199 | 8S | 18E | 4 NE1/4 | 189 | |
| WREN-33 | Redhawk Copper, Inc | AMC373200 | 8S | 18E | 4 NE1/4 | 190 | |
| WREN-34 | Redhawk Copper, Inc | AMC373201 | 8S | 18E | 4 NE1/4 | 191 | |
| WREN-35 | Redhawk Copper, Inc | AMC373202 | 8S | 18E | 4 NW1/4 | 192 | |

RECEIVED
 BLM AZ STATE OFFICE
 PHOENIX, ARIZONA
 2008 AUG 21 A 10:50

EXHIBIT A

| Claim Name | Owner of Record | BLM AMC | G&SR BM | | Section | |
|------------|---------------------|-----------|---------|-----|----------|-----|
| | | Serial # | Tw | Rng | | |
| WREN-36 | Redhawk Copper, Inc | AMC373203 | 8S | 18E | 4 NW1/4 | 193 |
| WREN-37 | Redhawk Copper, Inc | AMC373204 | 8S | 18E | 4 NW1/4 | 194 |
| WREN-38 | Redhawk Copper, Inc | AMC373205 | 8S | 18E | 4 NW1/4 | 195 |
| WREN-39 | Redhawk Copper, Inc | AMC373206 | 8S | 18E | 4 NE1/4 | 196 |
| WREN-4 | Redhawk Copper, Inc | AMC371132 | 8S | 18E | 14 SE1/4 | 197 |
| WREN-40 | Redhawk Copper, Inc | AMC373207 | 8S | 18E | 4 NE1/4 | 198 |
| WREN-41 | Redhawk Copper, Inc | AMC373208 | 8S | 18E | 4 NE1/4 | 199 |
| WREN-42 | Redhawk Copper, Inc | AMC373209 | 8S | 18E | 4 NE1/4 | 200 |
| WREN-43 | Redhawk Copper, Inc | AMC373210 | 8S | 18E | 4 NE1/4 | 201 |
| WREN-44 | Redhawk Copper, Inc | AMC371153 | 8S | 18E | 3 NW1/4 | 202 |
| WREN-45 | Redhawk Copper, Inc | AMC371154 | 8S | 18E | 3 NW1/4 | 203 |
| WREN-46 | Redhawk Copper, Inc | AMC371155 | 8S | 18E | 3 NW1/4 | 204 |
| WREN-47 | Redhawk Copper, Inc | AMC371156 | 8S | 18E | 3 NW1/4 | 205 |
| WREN-48 | Redhawk Copper, Inc | AMC371157 | 8S | 18E | 3 NE1/4 | 206 |
| WREN-49 | Redhawk Copper, Inc | AMC371158 | 8S | 18E | 3 NE1/4 | 207 |
| WREN-5 | Redhawk Copper, Inc | AMC371133 | 8S | 18E | 14 SE1/4 | 208 |
| WREN-50 | Redhawk Copper, Inc | AMC371159 | 8S | 18E | 3 NE1/4 | 209 |
| WREN-51 | Redhawk Copper, Inc | AMC371160 | 8S | 18E | 3 NE1/4 | 210 |
| WREN-52 | Redhawk Copper, Inc | AMC371161 | 8S | 18E | 3 NE1/4 | 211 |
| WREN-6 | Redhawk Copper, Inc | AMC371134 | 8S | 18E | 14 SE1/4 | 212 |
| WREN-7 | Redhawk Copper, Inc | AMC371135 | 8S | 18E | 14 SE1/4 | 213 |
| WREN-8 | Redhawk Copper, Inc | AMC371136 | 8S | 18E | 14 NE1/4 | 214 |
| WREN-9 | Redhawk Copper, Inc | AMC371137 | 8S | 18E | 15 SE1/4 | 215 |
| Zella A | Redhawk Copper, Inc | AMC79732 | 8S | 18E | 3 SE1/4 | 216 |

RECEIVED
 BLM AZ STATE OFFICE
 2008 AUG 21 A 10:50
 PHOENIX, ARIZONA

United States Department of the Interior
Bureau of Land Management
 BUSINESS & SUPPORT SVCS DIV
 ONE N CENTRAL AVE SUITE 800
 PHOENIX, AZ 85004 -4427
 Phone: (602) 417-9200

Receipt

No: 1767338

| | |
|--|---|
| Transaction #: 1824972 | |
| Date of Transaction: 08/21/2008 | |
| CUSTOMER: | REDHAWK COPPER , INC P.O. BOX 10 SAN MANUEL, AZ 85631 |

| LINE # | QTY | DESCRIPTION | REMARKS | UNIT PRICE | TOTAL |
|---------------|------|--|------------------|------------|--------------------|
| 1 | 1.00 | LOCATABLE MINERALS / MINING CLAIMS-NOT NEW-UNADJUD, ONE AUTH NO. ONLY / MINING CLAIM MONEY RECEIVED (455) CASES: AMC316126/\$27000.00 | 2009 MAINT (216) | - n/a - | 27000.00 |
| TOTAL: | | | | | \$27,000.00 |

| PAYMENT INFORMATION | | | | | |
|---------------------|-----------|--|-------------|------------|--|
| 1 | AMOUNT: | \$27,000.00 | POSTMARKED: | N/A | |
| | TYPE: | CHECK | RECEIVED: | 08/21/2008 | |
| | CHECK NO: | 1112 | | | |
| | NAME: | REDHAWK COPPER , INC P.O. BOX 10 SAN MANUEL AZ 85631 | | | |

| |
|---------|
| REMARKS |
| |

This receipt was generated by the automated BLM Collections and Billing System and is a paper representation of a portion of the official electronic record contained therein.

AMC
33845
371132
337099
33845
342788
349069
316095
33845
352300
352161
335144
373192
78902

R. J. Sandberg
Redhawk Copper, Inc.
P. O. Box 10
San Manuel, AZ 85631

U.S. Department of the Interior
Bureau of Land Management
Arizona State Office
222 North Central Ave
Phoenix, AZ 85004-2203

August 3, 2007

Re: 2007 Mining Claim Maintenance Fees

To Whom it may concern:

Section 10101 of the Act of August 10, 1993 (Pub.L. 103-6, 107 Stat. 312) and amended June 30, 2004 requires the annual payment of a \$125.00 maintenance fee in order to hold and maintain an unpatented mining claim, mill site, or tunnel site.

Enclosed you will find our check (check #) ⁰⁰¹³⁴⁶ in the amount of Five Hundred dollars (\$500.00) as payment of the maintenance fees for 4 unpatented mining claims (Moose #2, Moose #4, Moose #6, Moose #8 Claims) located in Pinal County, Arizona more particularly described on the attached Exhibit "A" (1 page).

These maintenance fees are being paid by and on behalf of the owner, D & G Mining Co. for subsequent assessment year beginning September 1, 2007.

Please date stamp and return to Redhawk Copper, Inc. at the above address. If you have any questions concerning this filing please call me at (520) 385-4423.

Sincerely,

R. J. Sandberg
Agent for D & G Mining Co.

RECEIVED
B.L.M. AZ STATE OFFICE
2007 AUG 14 A 9: 01
PHOENIX, ARIZONA

ENTERED INTO COMPUTER
9/7/07 [Signature]

EXHIBIT A

| Claim Name | Owner of Record | BLM AMC | G&SR BM | | Section | |
|------------|-----------------|-----------------|---------|-----|----------|---|
| | | Serial # | Twn | Rng | | |
| Moose #2 | D&G Mining | 33845 AMC 33973 | 8S | 18E | 11 SE1/4 | 1 |
| Moose #4 | D&G Mining | AMC 33974 | 8S | 18E | 11 SE1/4 | 2 |
| Moose #6 | D&G Mining | AMC 33975 | 8S | 18E | 11 SE1/4 | 3 |
| Moose #8 | D&G Mining | AMC 33976 | 8S | 18E | 11 SE1/4 | 4 |

RECEIVED
B.L.M. AZ STATE OFFICE
2001 AUG 14 A 9: 01
PHOENIX, ARIZONA

R. J. Sandberg
Redhawk Copper, Inc.
P. O. Box 10
San Manuel, AZ 85631

U.S. Department of the Interior
Bureau of Land Management
Arizona State Office
222 North Central Ave
Phoenix, AZ 85004-2203

August 3, 2007

Re: 2008 Mining Claim Maintenance Fees

To Whom it may concern:

Section 10101 of the Act of August 10, 1993 (Pub.L. 103-6, 107 Stat. 312) and amended June 30, 2004 requires the annual payment of a \$125.00 maintenance fee in order to hold and maintain an unpatented mining claim, mill site, or tunnel site.

Enclosed you will find our check (check # ⁰⁰³⁴⁷) in the amount of Twenty-seven Thousand dollars (\$27,000.00) as payment of the maintenance fees for 216 unpatented mining claims (Albatross, et. al Claims) located in Pinal County, Arizona more particularly described on the attached Exhibit "A" (5 pages).

These maintenance fees are being paid by and on behalf of the owner, Redhawk Copper, Inc. (USA) Inc. for subsequent assessment year beginning September 1, 2007.

Please date stamp and return to Redhawk Copper, Inc. at the above address. If you have any questions concerning this filing please call me at (520) 385-4423.

Sincerely,

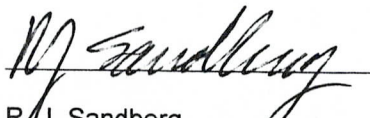
R. J. Sandberg
V. P. Redhawk Copper, Inc.

RECEIVED
B.L.M. AZ STATE OFFICE
2007 AUG 14 A 9: 04
PHOENIX, ARIZONA

EXHIBIT A

| Claim Name | Owner of Record | BLM AMC | | G&SR BM | | Section | |
|-------------------|---------------------|------------|-----|---------|--------------|---------|----|
| | | Serial # | Twn | Rng | | | |
| Albatross No. 1 | Redhawk Copper, Inc | AMC 316126 | 8S | 18E | 11,12 | | 1 |
| Albatross No. 17 | Redhawk Copper, Inc | AMC 316134 | 8S | 18E | 11,12 | | 2 |
| Albatross No. 2 | Redhawk Copper, Inc | AMC 316127 | 8S | 18E | 12 SW1/4 | | 3 |
| Albatross No. 3 | Redhawk Copper, Inc | AMC 316128 | 8S | 18E | 11, 12 | | 4 |
| Albatross No. 4 | Redhawk Copper, Inc | AMC 316129 | 8S | 18E | 12 SW1/4 | | 5 |
| Albatross No. 5 | Redhawk Copper, Inc | AMC 316130 | 8S | 18E | 11,12 | | 6 |
| Albatross No. 6 | Redhawk Copper, Inc | AMC 316131 | 8S | 18E | 12 NW1/4 | | 7 |
| Albatross No. 7 | Redhawk Copper, Inc | AMC 316132 | 8S | 18E | 11,12 | | 8 |
| Albatross No. 8 | Redhawk Copper, Inc | AMC 316133 | 8S | 18E | 12 NW1/4 | | 9 |
| American Eagle | Redhawk Copper, Inc | AMC 33893 | 8S | 18E | 11 SE1/4 | | 10 |
| Angusto Lode | Redhawk Copper, Inc | AMC 33894 | 8S | 18E | 10 SE1/4 | | 11 |
| Aurora | Redhawk Copper, Inc | AMC 33895 | 8S | 18E | 11 SW1/4 | | 12 |
| Buzzard No. 1 | Redhawk Copper, Inc | AMC 316119 | 8S | 18E | 11 NW1/4 | | 13 |
| Buzzard No. 2 | Redhawk Copper, Inc | AMC 316120 | 8S | 18E | 11 NW1/4 | | 14 |
| Buzzard No. 3 | Redhawk Copper, Inc | AMC 316121 | 8S | 18E | 11 NW1/4 | | 15 |
| Buzzard No. 4 | Redhawk Copper, Inc | AMC 316122 | 8S | 18E | 11 NW1/4 | | 16 |
| Buzzard No. 5 | Redhawk Copper, Inc | AMC 316123 | 8S | 18E | 11 NE1/4 | | 17 |
| Buzzard No. 6 | Redhawk Copper, Inc | AMC 316124 | 8S | 18E | 11 NE1/4 | | 18 |
| Buzzard No. 7 | Redhawk Copper, Inc | AMC 316125 | 8S | 18E | 11 NE1/4 | | 19 |
| Buzzard No. 8 | Redhawk Copper, Inc | AMC 352176 | 8S | 18E | 11 NE1/4 | | 20 |
| C.C. 11 | Redhawk Copper, Inc | AMC 335184 | 8S | 18E | 10 NW1/4 | | 21 |
| C.C. 12 | Redhawk Copper, Inc | AMC 316098 | 8S | 18E | 10 NE1/4 | | 22 |
| C.C. 8 | Redhawk Copper, Inc | AMC 335182 | 8S | 18E | 10 NW1/4 | | 23 |
| C.C. 9 | Redhawk Copper, Inc | AMC 335183 | 8S | 18E | 10 NW1/4 | | 24 |
| Camino Lode | Redhawk Copper, Inc | AMC 33904 | 8S | 18E | 10 SE1/4 | | 25 |
| Center Star | Redhawk Copper, Inc | AMC 316095 | 8S | 18E | 11, 12, 1, 2 | | 26 |
| Chapo #1 | Redhawk Copper, Inc | AMC 349078 | 8S | 18E | 14 SW1/4 | | 27 |
| Clark No. 1 | Redhawk Copper, Inc | AMC 316112 | 8S | 18E | 12 SW1/4 | | 28 |
| Copper Cliff | Redhawk Copper, Inc | AMC 33951 | 8S | 18E | 11 NE1/4 | | 29 |
| Copper Reef No. 2 | Redhawk Copper, Inc | AMC 316113 | 8S | 18E | 14 NE1/4 | | 30 |
| Copper Reef No. 3 | Redhawk Copper, Inc | AMC 316114 | 8S | 18E | 14 SW1/4 | | 31 |
| Copper Reef No. 4 | Redhawk Copper, Inc | AMC 316115 | 8S | 18E | 14 NW1/4 | | 32 |
| Copper Reef No. 5 | Redhawk Copper, Inc | AMC 33955 | 8S | 18E | 14 NW1/4 | | 33 |
| Copper Ridge | Redhawk Copper, Inc | AMC 33956 | 8S | 18E | 11 SE1/4 | | 34 |
| Copper Trail # 1 | Redhawk Copper, Inc | AMC 33957 | 8S | 18E | 11 SE1/4 | | 35 |
| Copper Trail # 2 | Redhawk Copper, Inc | AMC 33958 | 8S | 18E | 11 SE1/4 | | 36 |
| Copper Trail # 3 | Redhawk Copper, Inc | AMC 33959 | 8S | 18E | 11 SE1/4 | | 37 |
| Copper Trail # 4 | Redhawk Copper, Inc | AMC 33960 | 8S | 18E | 11 SE1/4 | | 38 |
| Crow 1 | Redhawk Copper, Inc | AMC 335144 | 8S | 18E | 9 SE1/4 | | 39 |
| Crow 10 | Redhawk Copper, Inc | AMC 335153 | 8S | 18E | 9 NE1/4 | | 40 |
| Crow 11 | Redhawk Copper, Inc | AMC 335154 | 8S | 18E | 9 NE1/4 | | 41 |
| Crow 12 | Redhawk Copper, Inc | AMC 335155 | 8S | 18E | 9 NE1/4 | | 42 |
| Crow 13 | Redhawk Copper, Inc | AMC 335156 | 8S | 18E | 9, 4 | | 43 |
| Crow 14 | Redhawk Copper, Inc | AMC 335157 | 8S | 18E | 9, 4 | | 44 |
| Crow 15 | Redhawk Copper, Inc | AMC 335158 | 8S | 18E | 4 SE1/4 | | 45 |
| Crow 16 | Redhawk Copper, Inc | AMC 335159 | 8S | 18E | 4 SE1/4 | | 46 |
| Crow 17 | Redhawk Copper, Inc | AMC 335160 | 8S | 18E | 9 SE1/4 | | 47 |
| Crow 2 | Redhawk Copper, Inc | AMC 335145 | 8S | 18E | 9 SE1/4 | | 48 |

RECEIVED
 B.L.M. AZ STATE OFFICE
 2001 AUG 14 A 9:04

EXHIBIT A

| Claim Name | Owner of Record | BLM AMC | | G&SR BM | | Section | |
|------------------|---------------------|------------|-----|---------|----------|---------|----|
| | | Serial # | Twn | Rng | Section | | |
| Crow 20 | Redhawk Copper, Inc | AMC 335161 | 8S | 18E | 10 SW1/4 | | 49 |
| Crow 21 | Redhawk Copper, Inc | AMC 335162 | 8S | 18E | 10 SW1/4 | | 50 |
| Crow 22 | Redhawk Copper, Inc | AMC 335163 | 8S | 18E | 10 NE1/4 | | 51 |
| Crow 23 | Redhawk Copper, Inc | AMC 335164 | 8S | 18E | 10 NE1/4 | | 52 |
| Crow 24 | Redhawk Copper, Inc | AMC 335165 | 8S | 18E | 10 NE1/4 | | 53 |
| Crow 25 | Redhawk Copper, Inc | AMC 335166 | 8S | 18E | 3 SW1/4 | | 54 |
| Crow 26 | Redhawk Copper, Inc | AMC 335167 | 8S | 18E | 3 SW1/4 | | 55 |
| Crow 3 | Redhawk Copper, Inc | AMC 335146 | 8S | 18E | 9 SE1/4 | | 56 |
| Crow 4 | Redhawk Copper, Inc | AMC 335147 | 8S | 18E | 9 SE1/4 | | 57 |
| Crow 5 | Redhawk Copper, Inc | AMC 335148 | 8S | 18E | 9 SE1/4 | | 58 |
| Crow 6 | Redhawk Copper, Inc | AMC 335149 | 8S | 18E | 9 SE1/4 | | 59 |
| Crow 7 | Redhawk Copper, Inc | AMC 335150 | 8S | 18E | 9 NE1/4 | | 60 |
| Crow 8 | Redhawk Copper, Inc | AMC 335151 | 8S | 18E | 9 NE1/4 | | 61 |
| Crow 9 | Redhawk Copper, Inc | AMC 335152 | 8S | 18E | 9 NE1/4 | | 62 |
| Fraction | Redhawk Copper, Inc | AMC 33961 | 8S | 18E | 11 SE1/4 | | 63 |
| Granite Hill | Redhawk Copper, Inc | AMC 33873 | 8S | 18E | 11 SW1/4 | | 64 |
| Hawk #1 | Redhawk Copper, Inc | AMC 342788 | 8S | 18E | 3 SE1/4 | | 65 |
| Hawk #10 | Redhawk Copper, Inc | AMC 342797 | 8S | 18E | 3 SW1/4 | | 66 |
| Hawk #11 | Redhawk Copper, Inc | AMC 342798 | 8S | 18E | 3 NW1/4 | | 67 |
| Hawk #12 | Redhawk Copper, Inc | AMC 342799 | 8S | 18E | 3 NW1/4 | | 68 |
| Hawk #13 | Redhawk Copper, Inc | AMC 342800 | 8S | 18E | 3 NW1/4 | | 69 |
| Hawk #14 | Redhawk Copper, Inc | AMC 342801 | 8S | 18E | 4 NE1/4 | | 70 |
| Hawk #15 | Redhawk Copper, Inc | AMC 342802 | 8S | 18E | 4 NE1/4 | | 71 |
| Hawk #2 | Redhawk Copper, Inc | AMC 342789 | 8S | 18E | 3 SE1/4 | | 72 |
| Hawk #3 | Redhawk Copper, Inc | AMC 342790 | 8S | 18E | 3 NE1/4 | | 73 |
| Hawk #4 | Redhawk Copper, Inc | AMC 342791 | 8S | 18E | 3 NE1/4 | | 74 |
| Hawk #5 | Redhawk Copper, Inc | AMC 342792 | 8S | 18E | 3 NE1/4 | | 75 |
| Hawk #6 | Redhawk Copper, Inc | AMC 342793 | 8S | 18E | 3 NE1/4 | | 76 |
| Hawk #7 | Redhawk Copper, Inc | AMC 342794 | 8S | 18E | 3 NE1/4 | | 77 |
| Hawk #8 | Redhawk Copper, Inc | AMC 342795 | 8S | 18E | 3 SW1/4 | | 78 |
| Hawk #9 | Redhawk Copper, Inc | AMC 342796 | 8S | 18E | 3 SW1/4 | | 79 |
| Hercules | Redhawk Copper, Inc | AMC 316110 | 8S | 18E | 11 NE1/4 | | 80 |
| H-N Fraction 1 | Redhawk Copper, Inc | AMC 316111 | 8S | 18E | 10 NE1/4 | | 81 |
| Jay Bird | Redhawk Copper, Inc | AMC 316109 | 8S | 18E | 11 NE1/4 | | 82 |
| Jupiter | Redhawk Copper, Inc | AMC 33964 | 8S | 18E | 14 NE1/4 | | 83 |
| Kimbro | Redhawk Copper, Inc | AMC 33965 | 8S | 18E | 11 NW1/4 | | 84 |
| Kimbro Eastern | Redhawk Copper, Inc | AMC 33966 | 8S | 18E | 11 NW1/4 | | 85 |
| Lone Trail | Redhawk Copper, Inc | AMC 316108 | 8S | 18E | 11 NE1/4 | | 86 |
| Mars | Redhawk Copper, Inc | AMC 33968 | 8S | 18E | 14 NE1/4 | | 87 |
| Mary #1 | Redhawk Copper, Inc | AMC 316100 | 8S | 18E | 11 NW1/4 | | 88 |
| Middle March | Redhawk Copper, Inc | AMC 316107 | 8S | 18E | 11 NE1/4 | | 89 |
| Minnesota | Redhawk Copper, Inc | AMC 316106 | 8S | 18E | 11 NW1/4 | | 90 |
| Morningside | Redhawk Copper, Inc | AMC 316105 | 8S | 18E | 14 NW1/4 | | 91 |
| Navajo No. 7 | Redhawk Copper, Inc | AMC 316096 | 8S | 18E | 10 NW1/4 | | 92 |
| Navajo No. 8 | Redhawk Copper, Inc | AMC 316097 | 8S | 18E | 10 SW1/4 | | 93 |
| North Star | Redhawk Copper, Inc | AMC 33986 | 8S | 18E | 11 SW1/4 | | 94 |
| North Star No. 1 | Redhawk Copper, Inc | AMC 316116 | 8S | 18E | 14 SW1/4 | | 95 |
| North Star No. 2 | Redhawk Copper, Inc | AMC 316117 | 8S | 18E | 14, 15 | | 96 |

RECEIVED
 B.L.M. AZ STATE OFFICE
 2007 AUG 14 A 9:04
 PHOENIX ARIZONA

EXHIBIT A

| Claim Name | Owner of Record | BLM AMC | | G&SR BM | | Section | |
|------------------|---------------------|------------|-----|---------|----------|---------|-----|
| | | Serial # | Twn | Rng | | | |
| North Star No. 3 | Redhawk Copper, Inc | AMC 316118 | 8S | 18E | 14, 15 | | 97 |
| NS #1 | Redhawk Copper, Inc | AMC 352301 | 8S | 18E | 14 SW1/4 | | 98 |
| Paloma | Redhawk Copper, Inc | AMC 316103 | 8S | 18E | 11 NW1/4 | | 99 |
| Paloma Fraction | Redhawk Copper, Inc | AMC 316104 | 8S | 18E | 11 NW1/4 | | 100 |
| Parrot 1 | Redhawk Copper, Inc | AMC 352164 | 8S | 18E | 1 NW1/4 | | 101 |
| Parrot 10 | Redhawk Copper, Inc | AMC 352173 | 8S | 18E | 1 SW1/4 | | 102 |
| Parrot 11 | Redhawk Copper, Inc | AMC 352174 | 8S | 18E | 1 SW1/4 | | 103 |
| Parrot 12 | Redhawk Copper, Inc | AMC 352175 | 8S | 18E | 1 SW1/4 | | 104 |
| Parrot 2 | Redhawk Copper, Inc | AMC 352165 | 8S | 18E | 1 NW1/4 | | 105 |
| Parrot 3 | Redhawk Copper, Inc | AMC 352166 | 8S | 18E | 1 NW1/4 | | 106 |
| Parrot 4 | Redhawk Copper, Inc | AMC 352167 | 8S | 18E | 1 NW1/4 | | 107 |
| Parrot 5 | Redhawk Copper, Inc | AMC 352168 | 8S | 18E | 1 NW1/4 | | 108 |
| Parrot 6 | Redhawk Copper, Inc | AMC 352169 | 8S | 18E | 1 NW1/4 | | 109 |
| Parrot 7 | Redhawk Copper, Inc | AMC 352170 | 8S | 18E | 1 SW1/4 | | 110 |
| Parrot 8 | Redhawk Copper, Inc | AMC 352171 | 8S | 18E | 1 SW1/4 | | 111 |
| Parrot 9 | Redhawk Copper, Inc | AMC 352172 | 8S | 18E | 1 SW1/4 | | 112 |
| PF | Redhawk Copper, Inc | AMC 352300 | 8S | 18E | 11 NW1/4 | | 113 |
| Redondo | Redhawk Copper, Inc | AMC 316102 | 8S | 18E | 11 NE1/4 | | 114 |
| Siskon 65 | Redhawk Copper, Inc | AMC 335174 | 8S | 18E | 10 SW1/4 | | 115 |
| Siskon 66 | Redhawk Copper, Inc | AMC 335175 | 8S | 18E | 10 SW1/4 | | 116 |
| Siskon 67 | Redhawk Copper, Inc | AMC 335176 | 8S | 18E | 10 SW1/4 | | 117 |
| Siskon 68 | Redhawk Copper, Inc | AMC 335177 | 8S | 18E | 10 SW1/4 | | 118 |
| Siskon 69 | Redhawk Copper, Inc | AMC 335178 | 8S | 18E | 10 SW1/4 | | 119 |
| Siskon 70 | Redhawk Copper, Inc | AMC 335179 | 8S | 18E | 10 SW1/4 | | 120 |
| Siskon 71 | Redhawk Copper, Inc | AMC 335180 | 8S | 18E | 10 SW1/4 | | 121 |
| Siskon 72 | Redhawk Copper, Inc | AMC 335181 | 8S | 18E | 15 NW1/4 | | 122 |
| Siskon No. 34 | Redhawk Copper, Inc | AMC 34022 | 8S | 18E | 10 SE1/4 | | 123 |
| Siskon No. 35 | Redhawk Copper, Inc | AMC 34023 | 8S | 18E | 10 SE1/4 | | 124 |
| Siskon No. 36 | Redhawk Copper, Inc | AMC 34024 | 8S | 18E | 11 SW1/4 | | 125 |
| Siskon No. 37 | Redhawk Copper, Inc | AMC 34025 | 8S | 18E | 10 SE1/4 | | 126 |
| Siskon No. 38 | Redhawk Copper, Inc | AMC 34026 | 8S | 18E | 15 NE1/4 | | 127 |
| Siskon No. 39 | Redhawk Copper, Inc | AMC 34027 | 8S | 18E | 14 NW1/4 | | 128 |
| Siskon No. 40 | Redhawk Copper, Inc | AMC 316135 | 8S | 18E | 15 NE1/4 | | 129 |
| Siskon No. 41 | Redhawk Copper, Inc | AMC 34029 | 8S | 18E | 14 NW1/4 | | 130 |
| Siskon No. 42 | Redhawk Copper, Inc | AMC 316136 | 8S | 18E | 14, 15 | | 131 |
| Siskon No. 44 | Redhawk Copper, Inc | AMC 316137 | 8S | 18E | 14, 15 | | 132 |
| Siskon No. 46 | Redhawk Copper, Inc | AMC 335168 | 8S | 18E | 15 NE1/4 | | 133 |
| Siskon No. 48 | Redhawk Copper, Inc | AMC 335169 | 8S | 18E | 15 SE1/4 | | 134 |
| Siskon No. 51 | Redhawk Copper, Inc | AMC 335170 | 8S | 18E | 14 SW1/4 | | 135 |
| Siskon No. 52 | Redhawk Copper, Inc | AMC 34036 | 8S | 18E | 14 NW1/4 | | 136 |
| Siskon No. 53 | Redhawk Copper, Inc | AMC 316138 | 8S | 18E | 10 SE1/4 | | 137 |
| Siskon No. 54 | Redhawk Copper, Inc | AMC 34038 | 8S | 18E | 10 SE1/4 | | 138 |
| Siskon No. 55 | Redhawk Copper, Inc | AMC 34039 | 8S | 18E | 10 SE1/4 | | 139 |
| Siskon No. 56 | Redhawk Copper, Inc | AMC 316139 | 8S | 18E | 10 SE1/4 | | 140 |
| Siskon No. 57 | Redhawk Copper, Inc | AMC 316140 | 8S | 18E | 15 NE1/4 | | 141 |
| Siskon No. 58 | Redhawk Copper, Inc | AMC 316141 | 8S | 18E | 15 NE1/4 | | 142 |
| Siskon No. 59 | Redhawk Copper, Inc | AMC 335171 | 8S | 18E | 15 NE1/4 | | 143 |
| Siskon No. 60 | Redhawk Copper, Inc | AMC 335172 | 8S | 18E | 15 NE1/4 | | 144 |

RECEIVED
 B.L.M. AZ STATE OFFICE
 2007 AUG 14 A 9:04
 PHOENIX, ARIZONA

EXHIBIT A

| Claim Name | Owner of Record | BLM AMC | | G&SR BM | | Section | |
|--------------------|---------------------|------------|----|---------|----------|---------|--|
| | | Serial # | Tw | Rng | | | |
| Siskon No. 64 | Redhawk Copper, Inc | AMC 335173 | 8S | 18E | 10 SW1/4 | 145 | |
| Siskon No. 82 | Redhawk Copper, Inc | AMC 34066 | 8S | 18E | 14 NW1/4 | 146 | |
| Siskon No. 83 | Redhawk Copper, Inc | AMC 316142 | 8S | 18E | 14, 15 | 147 | |
| Siskon No. 84 | Redhawk Copper, Inc | AMC 316143 | 8S | 18E | 14, 15 | 148 | |
| Siskon No. 85 | Redhawk Copper, Inc | AMC 316144 | 8S | 18E | 14 SW1/4 | 149 | |
| Siskon No. 87 | Redhawk Copper, Inc | AMC 316145 | 8S | 18E | 14 SW1/4 | 150 | |
| Siskon No. 88 | Redhawk Copper, Inc | AMC 34071 | 8S | 18E | 14 NW1/4 | 151 | |
| Swallow 1 | Redhawk Copper, Inc | AMC 337099 | 8S | 18E | 9 SE1/4 | 152 | |
| Swallow 2 | Redhawk Copper, Inc | AMC 337100 | 8S | 18E | 9 NW1/4 | 153 | |
| Swallow 3 | Redhawk Copper, Inc | AMC 337101 | 8S | 18E | 9 NW1/4 | 154 | |
| Swallow 4 | Redhawk Copper, Inc | AMC 337102 | 8S | 18E | 9 NE1/4 | 155 | |
| Swallow 5 | Redhawk Copper, Inc | AMC 337103 | 8S | 18E | 9 NW1/4 | 156 | |
| Swallow 6 | Redhawk Copper, Inc | AMC 337104 | 8S | 18E | 9 NE1/4 | 157 | |
| Swallow 7 | Redhawk Copper, Inc | AMC 337105 | 8S | 18E | 9 NE1/4 | 158 | |
| Velasquez | Redhawk Copper, Inc | AMC 34072 | 8S | 18E | 11 SW1/4 | 159 | |
| Velasquez Fraction | Redhawk Copper, Inc | AMC 34073 | 8S | 18E | 11 NW1/4 | 160 | |
| Velasquez Wedge | Redhawk Copper, Inc | AMC 34074 | 8S | 18E | 11 SW1/4 | 161 | |
| Venus | Redhawk Copper, Inc | AMC 34075 | 8S | 18E | 10 SE1/4 | 162 | |
| Whippoorwill | Redhawk Copper, Inc | AMC 316101 | 8S | 18E | 11 NE1/4 | 163 | |
| Wren 1 | Redhawk Copper, Inc | AMC 352161 | 8S | 18E | 15 NW1/4 | 164 | |
| Wren 2 | Redhawk Copper, Inc | AMC 352162 | 8S | 18E | 15 NW1/4 | 165 | |
| Wren 3 | Redhawk Copper, Inc | AMC 352163 | 8S | 18E | 15 NW1/4 | 166 | |
| WREN-10 | Redhawk Copper, Inc | AMC371138 | 8S | 18E | 15 SE1/4 | 167 | |
| WREN-11 | Redhawk Copper, Inc | AMC371139 | 8S | 18E | 15 SE1/4 | 168 | |
| WREN-12 | Redhawk Copper, Inc | AMC371140 | 8S | 18E | 15 SE1/4 | 169 | |
| WREN-13 | Redhawk Copper, Inc | AMC371141 | 8S | 18E | 15 SE1/4 | 170 | |
| WREN-14 | Redhawk Copper, Inc | AMC371142 | 8S | 18E | 15 SE1/4 | 171 | |
| WREN-15 | Redhawk Copper, Inc | AMC371143 | 8S | 18E | 15 SE1/4 | 172 | |
| WREN-16 | Redhawk Copper, Inc | AMC371144 | 8S | 18E | 15 SE1/4 | 173 | |
| WREN-17 | Redhawk Copper, Inc | AMC371145 | 8S | 18E | 15 SW1/4 | 174 | |
| WREN-18 | Redhawk Copper, Inc | AMC371146 | 8S | 18E | 15 NW1/4 | 175 | |
| WREN-19 | Redhawk Copper, Inc | AMC371147 | 8S | 18E | 15 NW1/4 | 176 | |
| WREN-20 | Redhawk Copper, Inc | AMC371148 | 8S | 18E | 15 NW1/4 | 177 | |
| WREN-21 | Redhawk Copper, Inc | AMC371149 | 8S | 18E | 15 NW1/4 | 178 | |
| WREN-22 | Redhawk Copper, Inc | AMC371150 | 8S | 18E | 9 SE1/4 | 179 | |
| WREN-23 | Redhawk Copper, Inc | AMC371151 | 8S | 18E | 9 SE1/4 | 180 | |
| WREN-24 | Redhawk Copper, Inc | AMC371152 | 8S | 18E | 9 SE1/4 | 181 | |
| WREN-25 | Redhawk Copper, Inc | AMC373192 | 8S | 18E | 4 SW1/4 | 182 | |
| WREN-26 | Redhawk Copper, Inc | AMC373193 | 8S | 18E | 4 SW1/4 | 183 | |
| WREN-27 | Redhawk Copper, Inc | AMC373194 | 8S | 18E | 4 SW1/4 | 184 | |
| WREN-28 | Redhawk Copper, Inc | AMC373195 | 8S | 18E | 4 SW1/4 | 185 | |
| WREN-29 | Redhawk Copper, Inc | AMC373196 | 8S | 18E | 4 SW1/4 | 186 | |
| WREN-30 | Redhawk Copper, Inc | AMC373197 | 8S | 18E | 4 SW1/4 | 187 | |
| WREN-31 | Redhawk Copper, Inc | AMC373198 | 8S | 18E | 4 SW1/4 | 188 | |
| WREN-32 | Redhawk Copper, Inc | AMC373199 | 8S | 18E | 4 NE1/4 | 189 | |
| WREN-33 | Redhawk Copper, Inc | AMC373200 | 8S | 18E | 4 NE1/4 | 190 | |
| WREN-34 | Redhawk Copper, Inc | AMC373201 | 8S | 18E | 4 NE1/4 | 191 | |
| WREN-35 | Redhawk Copper, Inc | AMC373202 | 8S | 18E | 4 NW1/4 | 192 | |

2001 AUG 14 A 9:03

RECEIVED
B.L.M. AZ STATE OFFICE

EXHIBIT A

| Claim Name | Owner of Record | BLM AMC | G&SR BM | | | |
|------------|---------------------|-----------|---------|-----|----------|-----|
| | | Serial # | Twn | Rng | Section | |
| WREN-36 | Redhawk Copper, Inc | AMC373203 | 8S | 18E | 4 NW1/4 | 193 |
| WREN-37 | Redhawk Copper, Inc | AMC373204 | 8S | 18E | 4 NW1/4 | 194 |
| WREN-38 | Redhawk Copper, Inc | AMC373205 | 8S | 18E | 4 NW1/4 | 195 |
| WREN-39 | Redhawk Copper, Inc | AMC373206 | 8S | 18E | 4 NE1/4 | 196 |
| WREN-4 | Redhawk Copper, Inc | AMC371132 | 8S | 18E | 14 SE1/4 | 197 |
| WREN-40 | Redhawk Copper, Inc | AMC373207 | 8S | 18E | 4 NE1/4 | 198 |
| WREN-41 | Redhawk Copper, Inc | AMC373208 | 8S | 18E | 4 NE1/4 | 199 |
| WREN-42 | Redhawk Copper, Inc | AMC373209 | 8S | 18E | 4 NE1/4 | 200 |
| WREN-43 | Redhawk Copper, Inc | AMC373210 | 8S | 18E | 4 NE1/4 | 201 |
| WREN-44 | Redhawk Copper, Inc | AMC371153 | 8S | 18E | 3 NW1/4 | 202 |
| WREN-45 | Redhawk Copper, Inc | AMC371154 | 8S | 18E | 3 NW1/4 | 203 |
| WREN-46 | Redhawk Copper, Inc | AMC371155 | 8S | 18E | 3 NW1/4 | 204 |
| WREN-47 | Redhawk Copper, Inc | AMC371156 | 8S | 18E | 3 NW1/4 | 205 |
| WREN-48 | Redhawk Copper, Inc | AMC371157 | 8S | 18E | 3 NE1/4 | 206 |
| WREN-49 | Redhawk Copper, Inc | AMC371158 | 8S | 18E | 3 NE1/4 | 207 |
| WREN-5 | Redhawk Copper, Inc | AMC371133 | 8S | 18E | 14 SE1/4 | 208 |
| WREN-50 | Redhawk Copper, Inc | AMC371159 | 8S | 18E | 3 NE1/4 | 209 |
| WREN-51 | Redhawk Copper, Inc | AMC371160 | 8S | 18E | 3 NE1/4 | 210 |
| WREN-52 | Redhawk Copper, Inc | AMC371161 | 8S | 18E | 3 NE1/4 | 211 |
| WREN-6 | Redhawk Copper, Inc | AMC371134 | 8S | 18E | 14 SE1/4 | 212 |
| WREN-7 | Redhawk Copper, Inc | AMC371135 | 8S | 18E | 14 SE1/4 | 213 |
| WREN-8 | Redhawk Copper, Inc | AMC371136 | 8S | 18E | 14 NE1/4 | 214 |
| WREN-9 | Redhawk Copper, Inc | AMC371137 | 8S | 18E | 15 SE1/4 | 215 |
| Zella A | Redhawk Copper, Inc | AMC79732 | 8S | 18E | 3 SE1/4 | 216 |

RECEIVED
 B.L.M. AZ STATE OFFICE
 2001 AUG 14 A 9:03
 PHOENIX, ARIZONA

United States Department of the Interior

Bureau of Land Management

BUSINESS & SUPPORT SVCS DIV

ONE N CENTRAL AVE SUITE 800

PHOENIX, AZ 85004 -4427

Phone: (602) 417-9200

Receipt

No:

1544475

| | |
|--|---|
| Transaction #: 1595842 | |
| Date of Transaction: 08/15/2007 | |
| CUSTOMER: | REDHAWK COPPER , INC P.O. BOX 10 SAN MANUEL, AZ 85631 |

| LINE # | QTY | DESCRIPTION | REMARKS | UNIT PRICE | TOTAL |
|---------------|------|--|------------------|------------|--------------------|
| 1 | 1.00 | LOCATABLE MINERALS / MINING CLAIMS-NOT NEW-UNADJUD, ONE AUTH NO. ONLY / MINING CLAIM MONEY RECEIVED (455) CASES: AMC33973/\$27500.00 | MAINT 2008 (220) | - n/a - | 27500.00 |
| TOTAL: | | | | | \$27,500.00 |

| PAYMENT INFORMATION | | | | | |
|---------------------|-----------|--|-------------|-------------|--|
| 1 | AMOUNT: | \$500.00 | POSTMARKED: | 8/9/07 0:00 | |
| | TYPE: | CHECK | RECEIVED: | 08/14/2007 | |
| | CHECK NO: | 001346 | | | |
| | NAME: | REDHAWK COPPER INC P.O. BOX 10 SAN MANUEL AZ 85631 | | | |
| 2 | AMOUNT: | \$27,000.00 | POSTMARKED: | N/A | |
| | TYPE: | CHECK | RECEIVED: | 08/15/2007 | |
| | CHECK NO: | 001347 | | | |
| | NAME: | REDHAWK COPPER INC P.O. BOX 10 SAN MANUEL AZ 85631 | | | |

| |
|---------|
| REMARKS |
| |

This receipt was generated by the automated BLM Collections and Billing System and is a paper representation of a portion of the official electronic record contained therein.

U.S. Department of the Interior
Bureau of Land Management
Arizona State Office
222 North Central Ave
Phoenix, AZ 85004-2203

R. J. Sandberg
Redhawk Copper, Inc.
P. O. Box 10
San Manuel, AZ 85631

AMC 33845
AMC 316095
AMC 335144
AMC 337099
AMC 342788
August 3, 2006

Re: 2007 Mining Claim Maintenance Fees

To Whom it may concern:

Section 10101 of the Act of August 10, 1993 (Pub.L. 103-6, 107 Stat. 312) and amended June 30, 2004 requires the annual payment of a \$125.00 maintenance fee in order to hold and maintain an unpatented mining claim, mill site, or tunnel site.

Enclosed you will find our check (check # 001106) in the amount of Twenty-six Thousand Seven Hundred Fifty dollars (\$26,750.00) as payment of the maintenance fees for 214 unpatented mining claims (Albatross, et. al Claims) located in Pinal County, Arizona more particularly described on the attached Exhibit "A" (5 pages).

These maintenance fees are being paid by and on behalf of the owner, Redhawk Copper, Inc. (USA) Inc. for subsequent assessment year beginning September 1, 2006.

Please date stamp and return to Redhawk Copper, Inc. at the above address. If you have any questions concerning this filing please call me at (520) 385-4423.

Sincerely,

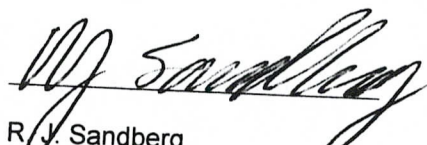
R. J. Sandberg
Agent for Redhawk Copper, Inc.

~~AMC 33845
AMC 316095
AMC 335144
AMC 337099
AMC 342788
AMC 35261
AMC 352300
AMC 371132~~

PHOENIX, ARIZONA

2006 AUG 10 A 11: 02

RECEIVED
B.L.M. AZ STATE OFFICE

ENTERED IN SYSTEM

RE 8/14/06

EXHIBIT A

| Claim Name | Owner of Record | BLM AMC | G&SR BM | | Section |
|-------------------|---------------------|--------------|---------|-----|--------------|
| | | Serial # | Twn | Rng | |
| Albatross No. 1 | Redhawk Copper, Inc | AMC 316126 ✓ | 8S | 18E | 11,12 |
| Albatross No. 17 | Redhawk Copper, Inc | AMC 316134 ✓ | 8S | 18E | 11,12 |
| Albatross No. 2 | Redhawk Copper, Inc | AMC 316127 ✓ | 8S | 18E | 12 SW1/4 |
| Albatross No. 3 | Redhawk Copper, Inc | AMC 316128 ✓ | 8S | 18E | 11, 12 |
| Albatross No. 4 | Redhawk Copper, Inc | AMC 316129 ✓ | 8S | 18E | 12 SW1/4 |
| Albatross No. 5 | Redhawk Copper, Inc | AMC 316130 ✓ | 8S | 18E | 11,12 |
| Albatross No. 6 | Redhawk Copper, Inc | AMC 316131 ✓ | 8S | 18E | 12 NW1/4 |
| Albatross No. 7 | Redhawk Copper, Inc | AMC 316132 ✓ | 8S | 18E | 11,12 |
| Albatross No. 8 | Redhawk Copper, Inc | AMC 316133 ✓ | 8S | 18E | 12 NW1/4 |
| American Eagle | Redhawk Copper, Inc | AMC 33893 ✓ | 8S | 18E | 11 SE1/4 |
| Angusto Lode | Redhawk Copper, Inc | AMC 33894 ✓ | 8S | 18E | 10 SE1/4 |
| Aurora | Redhawk Copper, Inc | AMC 33895 ✓ | 8S | 18E | 11 SW1/4 |
| Buzzard No. 1 | Redhawk Copper, Inc | AMC 316119 ✓ | 8S | 18E | 11 NW1/4 |
| Buzzard No. 2 | Redhawk Copper, Inc | AMC 316120 ✓ | 8S | 18E | 11 NW1/4 |
| Buzzard No. 3 | Redhawk Copper, Inc | AMC 316121 ✓ | 8S | 18E | 11 NW1/4 |
| Buzzard No. 4 | Redhawk Copper, Inc | AMC 316122 ✓ | 8S | 18E | 11 NW1/4 |
| Buzzard No. 5 | Redhawk Copper, Inc | AMC 316123 ✓ | 8S | 18E | 11 NE1/4 |
| Buzzard No. 6 | Redhawk Copper, Inc | AMC 316124 ✓ | 8S | 18E | 11 NE1/4 |
| Buzzard No. 7 | Redhawk Copper, Inc | AMC 316125 ✓ | 8S | 18E | 11 NE1/4 |
| Buzzard No. 8 | Redhawk Copper, Inc | AMC 352176 ✓ | 8S | 18E | 11 NE1/4 |
| C.C. 11 | Redhawk Copper, Inc | AMC 335184 ✓ | 8S | 18E | 10 NW1/4 |
| C.C. 12 | Redhawk Copper, Inc | AMC 316098 ✓ | 8S | 18E | 10 NE1/4 |
| C.C. 8 | Redhawk Copper, Inc | AMC 335182 ✓ | 8S | 18E | 10 NW1/4 |
| C.C. 9 | Redhawk Copper, Inc | AMC 335183 ✓ | 8S | 18E | 10 NW1/4 |
| Camino Lode | Redhawk Copper, Inc | AMC 33904 ✓ | 8S | 18E | 10 SE1/4 |
| Center Star | Redhawk Copper, Inc | AMC 316095 ✓ | 8S | 18E | 11, 12, 1, 2 |
| Clark No. 1 | Redhawk Copper, Inc | AMC 316112 ✓ | 8S | 18E | 12 SW1/4 |
| Copper Cliff | Redhawk Copper, Inc | AMC 33951 ✓ | 8S | 18E | 11 NE1/4 |
| Copper Reef No. 2 | Redhawk Copper, Inc | AMC 316113 ✓ | 8S | 18E | 14 NE1/4 |
| Copper Reef No. 3 | Redhawk Copper, Inc | AMC 316114 ✓ | 8S | 18E | 14 SW1/4 |
| Copper Reef No. 4 | Redhawk Copper, Inc | AMC 316115 ✓ | 8S | 18E | 14 NW1/4 |
| Copper Reef No. 5 | Redhawk Copper, Inc | AMC 33955 ✓ | 8S | 18E | 14 NW1/4 |
| Copper Ridge | Redhawk Copper, Inc | AMC 33956 ✓ | 8S | 18E | 11 SE1/4 |
| Copper Trail # 1 | Redhawk Copper, Inc | AMC 33957 ✓ | 8S | 18E | 11 SE1/4 |
| Copper Trail # 2 | Redhawk Copper, Inc | AMC 33958 ✓ | 8S | 18E | 11 SE1/4 |
| Copper Trail # 3 | Redhawk Copper, Inc | AMC 33959 ✓ | 8S | 18E | 11 SE1/4 |
| Copper Trail # 4 | Redhawk Copper, Inc | AMC 33960 ✓ | 8S | 18E | 11 SE1/4 |
| Crow 1 | Redhawk Copper, Inc | AMC 335144 ✓ | 8S | 18E | 9 SE1/4 |
| Crow 10 | Redhawk Copper, Inc | AMC 335153 ✓ | 8S | 18E | 9 NE1/4 |
| Crow 11 | Redhawk Copper, Inc | AMC 335154 ✓ | 8S | 18E | 9 NE1/4 |
| Crow 12 | Redhawk Copper, Inc | AMC 335155 ✓ | 8S | 18E | 9 NE1/4 |
| Crow 13 | Redhawk Copper, Inc | AMC 335156 ✓ | 8S | 18E | 9, 4 |
| Crow 14 | Redhawk Copper, Inc | AMC 335157 ✓ | 8S | 18E | 9, 4 |
| Crow 15 | Redhawk Copper, Inc | AMC 335158 ✓ | 8S | 18E | 4 SE1/4 |
| Crow 16 | Redhawk Copper, Inc | AMC 335159 ✓ | 8S | 18E | 4 SE1/4 |
| Crow 17 | Redhawk Copper, Inc | AMC 335160 ✓ | 8S | 18E | 9 SE1/4 |
| Crow 2 | Redhawk Copper, Inc | AMC 335145 ✓ | 8S | 18E | 9 SE1/4 |
| Crow 20 | Redhawk Copper, Inc | AMC 335161 ✓ | 8S | 18E | 10 SW1/4 |

PHOENIX, ARIZONA

2008 AUG 10 A 10:56

RECEIVED
BLM, AZ STATE OFFICE

RE 8/14/06

48
TMC

EXHIBIT A

| Claim Name | Owner of Record | BLM AMC | | G&SR BM | | |
|------------------|---------------------|------------|------|---------|----------|--|
| | | Serial # | Twon | Rng | Section | |
| Crow 21 | Redhawk Copper, Inc | AMC 335162 | 8S | 18E | 10 SW1/4 | |
| Crow 22 | Redhawk Copper, Inc | AMC 335163 | 8S | 18E | 10 NE1/4 | |
| Crow 23 | Redhawk Copper, Inc | AMC 335164 | 8S | 18E | 10 NE1/4 | |
| Crow 24 | Redhawk Copper, Inc | AMC 335165 | 8S | 18E | 10 NE1/4 | |
| Crow 25 | Redhawk Copper, Inc | AMC 335166 | 8S | 18E | 3 SW1/4 | |
| Crow 26 | Redhawk Copper, Inc | AMC 335167 | 8S | 18E | 3 SW1/4 | |
| Crow 3 | Redhawk Copper, Inc | AMC 335146 | 8S | 18E | 9 SE1/4 | |
| Crow 4 | Redhawk Copper, Inc | AMC 335147 | 8S | 18E | 9 SE1/4 | |
| Crow 5 | Redhawk Copper, Inc | AMC 335148 | 8S | 18E | 9 SE1/4 | |
| Crow 6 | Redhawk Copper, Inc | AMC 335149 | 8S | 18E | 9 SE1/4 | |
| Crow 7 | Redhawk Copper, Inc | AMC 335150 | 8S | 18E | 9 NE1/4 | |
| Crow 8 | Redhawk Copper, Inc | AMC 335151 | 8S | 18E | 9 NE1/4 | |
| Crow 9 | Redhawk Copper, Inc | AMC 335152 | 8S | 18E | 9 NE1/4 | |
| Fraction | Redhawk Copper, Inc | AMC 33961 | 8S | 18E | 11 SE1/4 | |
| Granite Hill | Redhawk Copper, Inc | AMC 33873 | 8S | 18E | 11 SW1/4 | |
| Hawk #1 | Redhawk Copper, Inc | AMC 342788 | 8S | 18E | 3 SE1/4 | |
| Hawk #10 | Redhawk Copper, Inc | AMC 342797 | 8S | 18E | 3 SW1/4 | |
| Hawk #11 | Redhawk Copper, Inc | AMC 342798 | 8S | 18E | 3 NW1/4 | |
| Hawk #12 | Redhawk Copper, Inc | AMC 342799 | 8S | 18E | 3 NW1/4 | |
| Hawk #13 | Redhawk Copper, Inc | AMC 342800 | 8S | 18E | 3 NW1/4 | |
| Hawk #14 | Redhawk Copper, Inc | AMC 342801 | 8S | 18E | 4 NE1/4 | |
| Hawk #15 | Redhawk Copper, Inc | AMC 342802 | 8S | 18E | 4 NE1/4 | |
| Hawk #2 | Redhawk Copper, Inc | AMC 342789 | 8S | 18E | 3 SE1/4 | |
| Hawk #3 | Redhawk Copper, Inc | AMC 342790 | 8S | 18E | 3 NE1/4 | |
| Hawk #4 | Redhawk Copper, Inc | AMC 342791 | 8S | 18E | 3 NE1/4 | |
| Hawk #5 | Redhawk Copper, Inc | AMC 342792 | 8S | 18E | 3 NE1/4 | |
| Hawk #6 | Redhawk Copper, Inc | AMC 342793 | 8S | 18E | 3 NE1/4 | |
| Hawk #7 | Redhawk Copper, Inc | AMC 342794 | 8S | 18E | 3 NE1/4 | |
| Hawk #8 | Redhawk Copper, Inc | AMC 342795 | 8S | 18E | 3 SW1/4 | |
| Hawk #9 | Redhawk Copper, Inc | AMC 342796 | 8S | 18E | 3 SW1/4 | |
| Hercules | Redhawk Copper, Inc | AMC 316110 | 8S | 18E | 11 NE1/4 | |
| H-N Fraction 1 | Redhawk Copper, Inc | AMC 316111 | 8S | 18E | 10 NE1/4 | |
| Jay Bird | Redhawk Copper, Inc | AMC 316109 | 8S | 18E | 11 NE1/4 | |
| Jupiter | Redhawk Copper, Inc | AMC 33964 | 8S | 18E | 14 NE1/4 | |
| Kimbrow | Redhawk Copper, Inc | AMC 33965 | 8S | 18E | 11 NW1/4 | |
| Kimbrow Eastern | Redhawk Copper, Inc | AMC 33966 | 8S | 18E | 11 NW1/4 | |
| Lone Trail | Redhawk Copper, Inc | AMC 316108 | 8S | 18E | 11 NE1/4 | |
| Mars | Redhawk Copper, Inc | AMC 33968 | 8S | 18E | 14 NE1/4 | |
| Mary #1 | Redhawk Copper, Inc | AMC 316100 | 8S | 18E | 11 NW1/4 | |
| Middle March | Redhawk Copper, Inc | AMC 316107 | 8S | 18E | 11 NE1/4 | |
| Minnesota | Redhawk Copper, Inc | AMC 316106 | 8S | 18E | 11 NW1/4 | |
| Morningside | Redhawk Copper, Inc | AMC 316105 | 8S | 18E | 14 NW1/4 | |
| Navajo No. 7 | Redhawk Copper, Inc | AMC 316096 | 8S | 18E | 10 NW1/4 | |
| Navajo No. 8 | Redhawk Copper, Inc | AMC 316097 | 8S | 18E | 10 SW1/4 | |
| North Star | Redhawk Copper, Inc | AMC 33986 | 8S | 18E | 11 SW1/4 | |
| North Star No. 1 | Redhawk Copper, Inc | AMC 316116 | 8S | 18E | 14 SW1/4 | |
| North Star No. 2 | Redhawk Copper, Inc | AMC 316117 | 8S | 18E | 14, 15 | |
| North Star No. 3 | Redhawk Copper, Inc | AMC 316118 | 8S | 18E | 14, 15 | |

RECEIVED
 B.L.M. AZ STATE OFFICE
 2006 AUG 10 A 10:56
 PHOENIX, ARIZONA

48
 TMC

RE 8/14/06

EXHIBIT A

| Claim Name | Owner of Record | BLM AMC | G&SR BM | | |
|-----------------|---------------------|------------|---------|-----|----------|
| | | Serial # | Twn | Rng | Section |
| NS #1 | Redhawk Copper, Inc | AMC 352301 | 8S | 18E | 14 SW1/4 |
| Paloma | Redhawk Copper, Inc | AMC 316103 | 8S | 18E | 11 NW1/4 |
| Paloma Fraction | Redhawk Copper, Inc | AMC 316104 | 8S | 18E | 11 NW1/4 |
| Parrot 1 | Redhawk Copper, Inc | AMC 352164 | 8S | 18E | 1 NW1/4 |
| Parrot 10 | Redhawk Copper, Inc | AMC 352173 | 8S | 18E | 1 SW1/4 |
| Parrot 11 | Redhawk Copper, Inc | AMC 352174 | 8S | 18E | 1 SW1/4 |
| Parrot 12 | Redhawk Copper, Inc | AMC 352175 | 8S | 18E | 1 SW1/4 |
| Parrot 2 | Redhawk Copper, Inc | AMC 352165 | 8S | 18E | 1 NW1/4 |
| Parrot 3 | Redhawk Copper, Inc | AMC 352166 | 8S | 18E | 1 NW1/4 |
| Parrot 4 | Redhawk Copper, Inc | AMC 352167 | 8S | 18E | 1 NW1/4 |
| Parrot 5 | Redhawk Copper, Inc | AMC 352168 | 8S | 18E | 1 NW1/4 |
| Parrot 6 | Redhawk Copper, Inc | AMC 352169 | 8S | 18E | 1 NW1/4 |
| Parrot 7 | Redhawk Copper, Inc | AMC 352170 | 8S | 18E | 1 SW1/4 |
| Parrot 8 | Redhawk Copper, Inc | AMC 352171 | 8S | 18E | 1 SW1/4 |
| Parrot 9 | Redhawk Copper, Inc | AMC 352172 | 8S | 18E | 1 SW1/4 |
| PF | Redhawk Copper, Inc | AMC 352300 | 8S | 18E | 11 NW1/4 |
| Redondo | Redhawk Copper, Inc | AMC 316102 | 8S | 18E | 11 NE1/4 |
| Siskon 65 | Redhawk Copper, Inc | AMC 335174 | 8S | 18E | 10 SW1/4 |
| Siskon 66 | Redhawk Copper, Inc | AMC 335175 | 8S | 18E | 10 SW1/4 |
| Siskon 67 | Redhawk Copper, Inc | AMC 335176 | 8S | 18E | 10 SW1/4 |
| Siskon 68 | Redhawk Copper, Inc | AMC 335177 | 8S | 18E | 10 SW1/4 |
| Siskon 69 | Redhawk Copper, Inc | AMC 335178 | 8S | 18E | 10 SW1/4 |
| Siskon 70 | Redhawk Copper, Inc | AMC 335179 | 8S | 18E | 10 SW1/4 |
| Siskon 71 | Redhawk Copper, Inc | AMC 335180 | 8S | 18E | 10 SW1/4 |
| Siskon 72 | Redhawk Copper, Inc | AMC 335181 | 8S | 18E | 15 NW1/4 |
| Siskon No. 34 | Redhawk Copper, Inc | AMC 34022 | 8S | 18E | 10 SE1/4 |
| Siskon No. 35 | Redhawk Copper, Inc | AMC 34023 | 8S | 18E | 10 SE1/4 |
| Siskon No. 36 | Redhawk Copper, Inc | AMC 34024 | 8S | 18E | 11 SW1/4 |
| Siskon No. 37 | Redhawk Copper, Inc | AMC 34025 | 8S | 18E | 10 SE1/4 |
| Siskon No. 38 | Redhawk Copper, Inc | AMC 34026 | 8S | 18E | 15 NE1/4 |
| Siskon No. 39 | Redhawk Copper, Inc | AMC 34027 | 8S | 18E | 14 NW1/4 |
| Siskon No. 40 | Redhawk Copper, Inc | AMC 316135 | 8S | 18E | 15 NE1/4 |
| Siskon No. 41 | Redhawk Copper, Inc | AMC 34029 | 8S | 18E | 14 NW1/4 |
| Siskon No. 42 | Redhawk Copper, Inc | AMC 316136 | 8S | 18E | 14, 15 |
| Siskon No. 44 | Redhawk Copper, Inc | AMC 316137 | 8S | 18E | 14, 15 |
| Siskon No. 46 | Redhawk Copper, Inc | AMC 335168 | 8S | 18E | 15 NE1/4 |
| Siskon No. 48 | Redhawk Copper, Inc | AMC 335169 | 8S | 18E | 15 SE1/4 |
| Siskon No. 51 | Redhawk Copper, Inc | AMC 335170 | 8S | 18E | 14 SW1/4 |
| Siskon No. 52 | Redhawk Copper, Inc | AMC 34036 | 8S | 18E | 14 NW1/4 |
| Siskon No. 53 | Redhawk Copper, Inc | AMC 316138 | 8S | 18E | 10 SE1/4 |
| Siskon No. 54 | Redhawk Copper, Inc | AMC 34038 | 8S | 18E | 10 SE1/4 |
| Siskon No. 55 | Redhawk Copper, Inc | AMC 34039 | 8S | 18E | 10 SE1/4 |
| Siskon No. 56 | Redhawk Copper, Inc | AMC 316139 | 8S | 18E | 10 SE1/4 |
| Siskon No. 57 | Redhawk Copper, Inc | AMC 316140 | 8S | 18E | 15 NE1/4 |
| Siskon No. 58 | Redhawk Copper, Inc | AMC 316141 | 8S | 18E | 15 NE1/4 |
| Siskon No. 59 | Redhawk Copper, Inc | AMC 335171 | 8S | 18E | 15 NE1/4 |
| Siskon No. 60 | Redhawk Copper, Inc | AMC 335172 | 8S | 18E | 15 NE1/4 |
| Siskon No. 64 | Redhawk Copper, Inc | AMC 335173 | 8S | 18E | 10 SW1/4 |

RECEIVED
B.L.M. AZ STATE OFFICE
2006 AUG 10 A 10:56
PHOENIX, ARIZONA

48
TMC

RE 8/14/06

EXHIBIT A

| Claim Name | Owner of Record | BLM AMC | | G&SR BM | | |
|--------------------|---------------------|------------|-----|---------|----------|--|
| | | Serial # | Twn | Rng | Section | |
| Siskon No. 82 | Redhawk Copper, Inc | AMC 34066 | 8S | 18E | 14 NW1/4 | |
| Siskon No. 83 | Redhawk Copper, Inc | AMC 316142 | 8S | 18E | 14, 15 | |
| Siskon No. 84 | Redhawk Copper, Inc | AMC 316143 | 8S | 18E | 14, 15 | |
| Siskon No. 85 | Redhawk Copper, Inc | AMC 316144 | 8S | 18E | 14 SW1/4 | |
| Siskon No. 87 | Redhawk Copper, Inc | AMC 316145 | 8S | 18E | 14 SW1/4 | |
| Siskon No. 88 | Redhawk Copper, Inc | AMC 34071 | 8S | 18E | 14 NW1/4 | |
| Swallow 1 | Redhawk Copper, Inc | AMC 337099 | 8S | 18E | 9 SE1/4 | |
| Swallow 2 | Redhawk Copper, Inc | AMC 337100 | 8S | 18E | 9 NW1/4 | |
| Swallow 3 | Redhawk Copper, Inc | AMC 337101 | 8S | 18E | 9 NW1/4 | |
| Swallow 4 | Redhawk Copper, Inc | AMC 337102 | 8S | 18E | 9 NE1/4 | |
| Swallow 5 | Redhawk Copper, Inc | AMC 337103 | 8S | 18E | 9 NW1/4 | |
| Swallow 6 | Redhawk Copper, Inc | AMC 337104 | 8S | 18E | 9 NE1/4 | |
| Swallow 7 | Redhawk Copper, Inc | AMC 337105 | 8S | 18E | 9 NE1/4 | |
| Velasquez | Redhawk Copper, Inc | AMC 34072 | 8S | 18E | 11 SW1/4 | |
| Velasquez Fraction | Redhawk Copper, Inc | AMC 34073 | 8S | 18E | 11 NW1/4 | |
| Velasquez Wedge | Redhawk Copper, Inc | AMC 34074 | 8S | 18E | 11 SW1/4 | |
| Venus | Redhawk Copper, Inc | AMC 34075 | 8S | 18E | 10 SE1/4 | |
| Whippoorwill | Redhawk Copper, Inc | AMC 316101 | 8S | 18E | 11 NE1/4 | |
| Wren 1 | Redhawk Copper, Inc | AMC 352161 | 8S | 18E | 15 NW1/4 | |
| Wren 2 | Redhawk Copper, Inc | AMC 352162 | 8S | 18E | 15 NW1/4 | |
| Wren 3 | Redhawk Copper, Inc | AMC 352163 | 8S | 18E | 15 NW1/4 | |
| WREN-10 | Redhawk Copper, Inc | AMC371138 | 8S | 18E | 15 SE1/4 | |
| WREN-11 | Redhawk Copper, Inc | AMC371139 | 8S | 18E | 15 SE1/4 | |
| WREN-12 | Redhawk Copper, Inc | AMC371140 | 8S | 18E | 15 SE1/4 | |
| WREN-13 | Redhawk Copper, Inc | AMC371141 | 8S | 18E | 15 SE1/4 | |
| WREN-14 | Redhawk Copper, Inc | AMC371142 | 8S | 18E | 15 SE1/4 | |
| WREN-15 | Redhawk Copper, Inc | AMC371143 | 8S | 18E | 15 SE1/4 | |
| WREN-16 | Redhawk Copper, Inc | AMC371144 | 8S | 18E | 15 SE1/4 | |
| WREN-17 | Redhawk Copper, Inc | AMC371145 | 8S | 18E | 15 SW1/4 | |
| WREN-18 | Redhawk Copper, Inc | AMC371146 | 8S | 18E | 15 NW1/4 | |
| WREN-19 | Redhawk Copper, Inc | AMC371147 | 8S | 18E | 15 NW1/4 | |
| WREN-20 | Redhawk Copper, Inc | AMC371148 | 8S | 18E | 15 NW1/4 | |
| WREN-21 | Redhawk Copper, Inc | AMC371149 | 8S | 18E | 15 NW1/4 | |
| WREN-22 | Redhawk Copper, Inc | AMC371150 | 8S | 18E | 9 SE1/4 | |
| WREN-23 | Redhawk Copper, Inc | AMC371151 | 8S | 18E | 9 SE1/4 | |
| WREN-24 | Redhawk Copper, Inc | AMC371152 | 8S | 18E | 9 SE1/4 | |
| WREN-25 | Redhawk Copper, Inc | AMC373192 | 8S | 18E | 4 SW1/4 | |
| WREN-26 | Redhawk Copper, Inc | AMC373193 | 8S | 18E | 4 SW1/4 | |
| WREN-27 | Redhawk Copper, Inc | AMC373194 | 8S | 18E | 4 SW1/4 | |
| WREN-28 | Redhawk Copper, Inc | AMC373195 | 8S | 18E | 4 SW1/4 | |
| WREN-29 | Redhawk Copper, Inc | AMC373196 | 8S | 18E | 4 SW1/4 | |
| WREN-30 | Redhawk Copper, Inc | AMC373197 | 8S | 18E | 4 SW1/4 | |
| WREN-31 | Redhawk Copper, Inc | AMC373198 | 8S | 18E | 4 SW1/4 | |
| WREN-32 | Redhawk Copper, Inc | AMC373199 | 8S | 18E | 4 NE1/4 | |
| WREN-33 | Redhawk Copper, Inc | AMC373200 | 8S | 18E | 4 NE1/4 | |
| WREN-34 | Redhawk Copper, Inc | AMC373201 | 8S | 18E | 4 NE1/4 | |
| WREN-35 | Redhawk Copper, Inc | AMC373202 | 8S | 18E | 4 NW1/4 | |
| WREN-36 | Redhawk Copper, Inc | AMC373203 | 8S | 18E | 4 NW1/4 | |

RECEIVED
 D.L.M. AZ STATE OFFICE
 2006 AUG 10 A 10:57
 PHOENIX, ARIZONA

(48)
 TMC

EXHIBIT A

| Claim Name | Owner of Record | BLM AMC Serial # | G&SR BM | | |
|------------|---------------------|---------------------|---------|-----|----------|
| | | | Twn | Rng | Section |
| WREN-37 | Redhawk Copper, Inc | AMC373204 | 8S | 18E | 4 NW1/4 |
| WREN-38 | Redhawk Copper, Inc | AMC373205 | 8S | 18E | 4 NW1/4 |
| WREN-39 | Redhawk Copper, Inc | AMC373206 | 8S | 18E | 4 NE1/4 |
| WREN-4 | Redhawk Copper, Inc | AMC371132 | 8S | 18E | 14 SE1/4 |
| WREN-40 | Redhawk Copper, Inc | AMC373207 | 8S | 18E | 4 NE1/4 |
| WREN-41 | Redhawk Copper, Inc | AMC373208 | 8S | 18E | 4 NE1/4 |
| WREN-42 | Redhawk Copper, Inc | AMC373209 | 8S | 18E | 4 NE1/4 |
| WREN-43 | Redhawk Copper, Inc | AMC373210 | 8S | 18E | 4 NE1/4 |
| WREN-44 | Redhawk Copper, Inc | AMC371153 | 8S | 18E | 3 NW1/4 |
| WREN-45 | Redhawk Copper, Inc | AMC371154 | 8S | 18E | 3 NW1/4 |
| WREN-46 | Redhawk Copper, Inc | AMC371155 | 8S | 18E | 3 NW1/4 |
| WREN-47 | Redhawk Copper, Inc | AMC371156 | 8S | 18E | 3 NW1/4 |
| WREN-48 | Redhawk Copper, Inc | AMC371157 | 8S | 18E | 3 NE1/4 |
| WREN-49 | Redhawk Copper, Inc | AMC371158 | 8S | 18E | 3 NE1/4 |
| WREN-5 | Redhawk Copper, Inc | AMC371133 | 8S | 18E | 14 SE1/4 |
| WREN-50 | Redhawk Copper, Inc | AMC371159 | 8S | 18E | 3 NE1/4 |
| WREN-51 | Redhawk Copper, Inc | AMC371160 | 8S | 18E | 3 NE1/4 |
| WREN-52 | Redhawk Copper, Inc | AMC371161 | 8S | 18E | 3 NE1/4 |
| WREN-6 | Redhawk Copper, Inc | AMC371134 | 8S | 18E | 14 SE1/4 |
| WREN-7 | Redhawk Copper, Inc | AMC371135 | 8S | 18E | 14 SE1/4 |
| WREN-8 | Redhawk Copper, Inc | AMC371136 | 8S | 18E | 14 NE1/4 |
| WREN-9 | Redhawk Copper, Inc | AMC371137 | 8S | 18E | 15 SE1/4 |

RECEIVED
 B.L.M. AZ STATE OFFICE
 2006 AUG 10 A 10 51
 PHOENIX, ARIZONA

ENTERED
 RE 8/14/06
 23
 AMC

United States Department of the Interior
Bureau of Land Management
 BUSINESS & SUPPORT SVCS DIV
 ONE N CENTRAL AVE
 PHOENIX, AZ 85004 -2203
 Phone: (602) 417-9200

Receipt

No: 1331504

| | |
|--|--|
| Transaction #: 1376543 | |
| Date of Transaction: 08/10/2006 | |
| CUSTOMER: | R J SANDBERG REDHAWK COPPER INC BOX 10 SAN MANUEL, AZ 85631 |

| LINE # | QTY | DESCRIPTION | REMARKS | UNIT PRICE | TOTAL |
|---------------|------|--|-------------------|------------|--------------------|
| 1 | 1.00 | LOCATABLE MINERALS / MINING CLAIMS-NOT NEW-UNADJUD, ONE AUTH NO. ONLY / MINING CLAIM MONEY RECEIVED (455) CASES: AMC316126/\$26750.00 | MAINT 2007/214 | - n/a - | 26750.00 |
| TOTAL: | | | | | \$26,750.00 |

| PAYMENT INFORMATION | | | |
|---------------------|------------------|--|-----------------------------|
| 1 | AMOUNT: | \$26,750.00 | POSTMARKED: N/A |
| | TYPE: | FOREIGN CHECK | RECEIVED: 08/10/2006 |
| | CHECK NO: | 001106 | |
| | NAME: | REDHAWK COPPER INC SANDBERG, 650-1066 W HASTINGS ST VANCOUVER BC CANADA NS V6E 3X1 | |

| | |
|----------------|--|
| REMARKS | |
| | |

This receipt was generated by the automated BLM Collections and Billing System and is a paper representation of a portion of the official electronic record contained therein.

NOTICE!!

These documents have been scanned!

Do not place un-scanned documents beneath this notice!

Do not remove this notice from this file!

GPO Jacket No. 560-102
Print Order 61540
Rise Business Services, LLC
Job=AZ15 5/30/2019



Box Number= AZ15105



Claim Begin-End: AMC371132-AMC371161

5 Miscellaneous



AZ15105-6

AMC371038-AMC371456

**NO
DOCUMENTS
FOUND**

NO DOCUMENTS FOUND
NO DOCUMENTS FOUND

NOTICE!!

These documents have been scanned!

Do not place un-scanned documents beneath this notice!

Do not remove this notice from this file!

GPO Jacket No. 560-102
Print Order 61540
Rise Business Services, LLC
Job=AZ15 5/30/2019



Box Number= AZ15105



Claim Begin-End: AMC371132-AMC371161

6 Location Notices-Amendments and Supporting Documents



AZ15105-6

AMC371038-AMC371456

MINING CLAIM STATUS REPORT

MTP CHECKED BY TR
GEO CHECKED BY TR

LEAD SERIAL NO. AMC 37132 THROUGH AMC 37161

| | | |
|------------------------|---------------------------|------------------------------|
| # <u>30</u> LODE | LOCATION FEE @ \$30 = | \$ <u>900 -</u> |
| # _____ PLACER | PROCESSING FEE @ \$15 = | \$ <u>450 -</u> |
| # _____ ASSOCIATION PL | MAINTENANCE FEE @ \$125 = | \$ <u>3,750 -</u> |
| # _____ MILL SITE | OVERAGE | \$ _____ |
| # _____ TUNNEL SITE | SHORTAGE | \$ _____ |
| | OTHER FEES | \$ _____ |
| ENOUGH LOCATORS | TOTAL | \$ <u>5,100⁰⁰</u> |

YES [] NO []

OVER-THE-COUNTER [] MAIL [] TIMELY FILED: YES [] NO []

LEGAL DESCRIPTION: T 8s R 18E SEC 2,3,9,14,15
T _____ R _____ SEC _____
T _____ R _____ SEC _____
T _____ R _____ SEC _____

BLM [] FOREST SERVICE [] SUBJ TO PL 359: YES [] NO []

WILDERNESS AREA: NO [] YES []

SPLIT ESTATE: SX [] PX [] SRHA [] OTHER [] Sec 3 N/A []
PROPER NOTICE FILED IF LOCATED ON SRHA LANDS-YES [] NO [] N/A []

RECONVEYED MINERALS ON BLM LANDS REQUIRE OPENING ORDERS FROM 1944 TO 1993. OPEN TO ENTRY ON: _____ N/A []

COMMENTS/STATUS: VOID [] PARTIALLY VOID [] PVT MINERALS []
WITHDRAWN LANDS [] OTHER []

WREN 4,5,6,7,8, 12th 18, 21, 24, 52
Overlap patented + state land.

Claimant acknowledges that portions of the following claim(s) site(s) may be void or voidable. _____

Signature of claimant _____
FINAL ADJUDICATION TR DATE 3-12-07

SR



OFFICIAL RECORDS OF
PINAL COUNTY RECORDER
LAURA DEAN-LYTTLE

When recorded mail to:
REDHAWK COPPER, INC
PO BOX 10
SAN MARQUEL, AZ 85631

DATE/TIME: 03/23/06 1418
FEE: \$13.00
PAGES: 3
FEE NUMBER: 2006-040755

(The above space reserved for recording information)

CAPTION HEADING

NOTICE OF MINING CLAIM

AND 371132

DO NOT DISCARD THIS PAGE. THIS COVER PAGE IS RECORDED AS PART OF YOUR DOCUMENT. THE CERTIFICATE OF RECORDATION WITH THE FEE NUMBER IN THE UPPER RIGHT CORNER IS THE PERMANENT REFERENCE NUMBER OF THIS DOCUMENT IN THE PINAL COUNTY RECORDER'S OFFICE.

PHOENIX, AZ

2006 MAR 30 P 1:58

RECEIVED
B.L.M. AZ STATE OFFICE

NOTICE OF MINING CLAIM

- 1. TYPE OF NOTICE: Location Amendment Relocation
- 2. TYPE OF CLAIM: Placer Lode Millsite Tunnelsite

3. The name and address of the Locator is:

Name: Redhawk Copper, Inc
 Address: PO Box 10
 City/State/Zip: San Manuel, AZ 85631-0010

4. The name of the claim is: WREN - 4

5. The date of the location is: 1-24-06

6. The claim is 1500 feet long and 600 feet wide. The distance from the location monument to the ends of the claim are 30 feet in a EASTERLY direction and 1470 feet in a WESTERLY direction.

7. The general course of the claim is from the EAST to the WEST.

8. The location of the claim is in the SE ¼ Sec.14, T8S, R18E,
 Gila & Salt River Meridian, Bunker Hill Mining District,
 County of Pinal State of Arizona.

9. The Southeast corner of the claim with reference to a permanent monument is:
70 Feet South and 0 Feet East to the Southeast corner of Sec 14, T8S, R18E.

10. Dated: 1-24-06
 PHOENIX, AZ

11. Agent: Chad R. Erickson *Chad R. Erickson*
 Darling Environmental & Surveying, Ltd.
 1650 N Kolb Road; Suite 136
 Tucson, AZ 85715

2006 MAR 30 P 1:58
 RECEIVED
 S.L.M. AZ STATE OFFICE

AMC 371132

LODE MINING CLAIM MAP

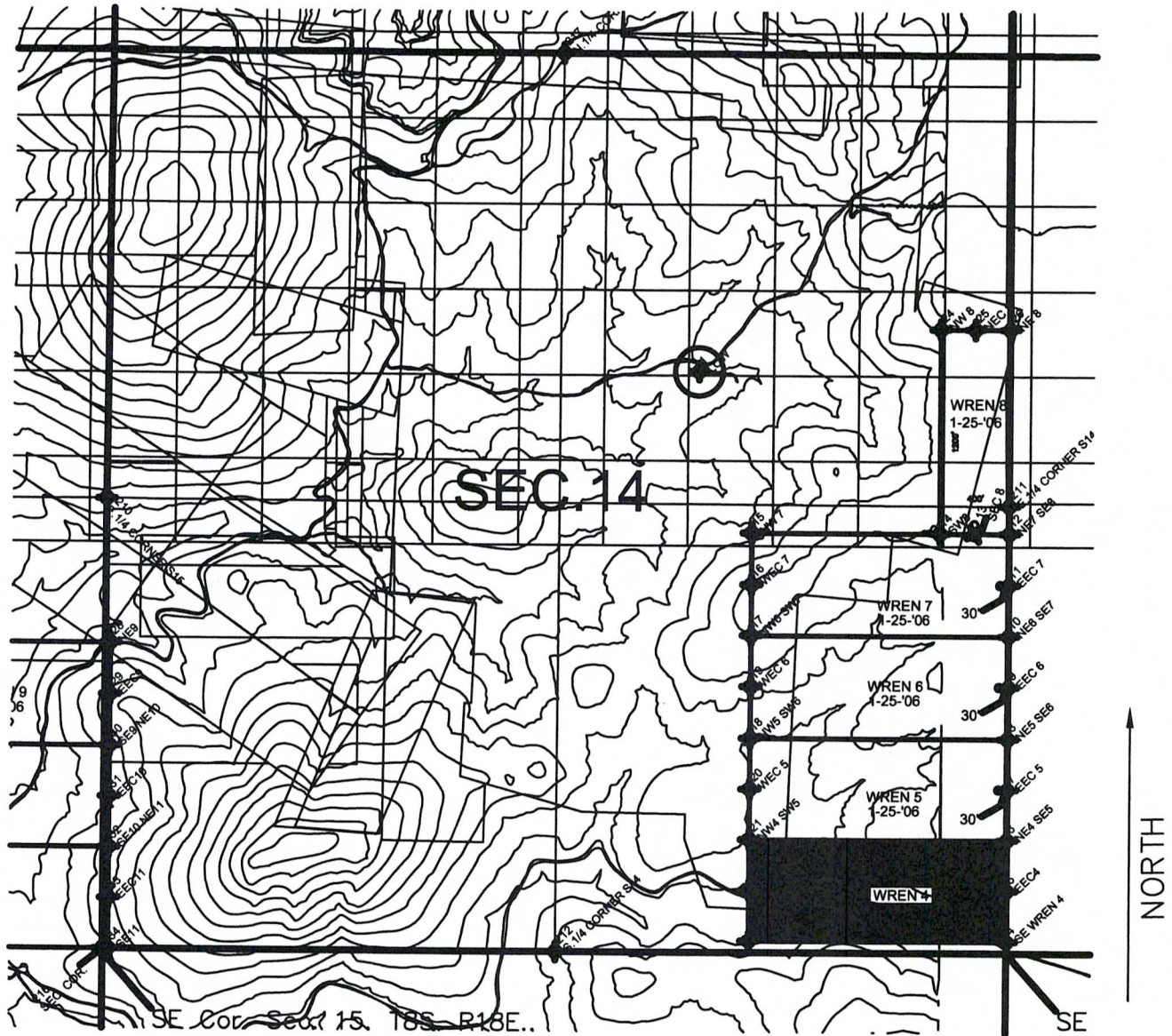

SCALE 1" = 1000'

1. The above map depicts the WREN 4 lode mining claim, which is located in Section 14, Township 8 South, Range 18 East, Gila and Salt River Meridian, Pinal County Arizona.
2. The type of Corner and Location monuments are 2" X 2" x 5' wood posts and aluminum tag.
3. The bearings and distances in degrees and feet between claim corners are, Beginning at the NORTHEAST corner of the claim; Thence in a SOUTHERLY direction 600' to the SOUTHEAST corner; Thence in a WESTERLY direction 1500' to the SOUTHWEST corner; Thence in a NORTHERLY direction 600' to the NORTHWEST corner. Thence in a EASTERLY direction 1500' to the point of beginning.

AMC 371132

3R



OFFICIAL RECORDS OF
PINAL COUNTY RECORDER
LAURA DEAN-LYTLER

When recorded mail to:
BEEHAWK COPPER, INC
PO BOX 10
SAN MARQUEL, AZ 85631

DATE/TIME: 03/23/06 1418
FEE: \$13.00
PAGES: 3
FEE NUMBER: 2006-040754

(The above space reserved for recording information)

CAPTION HEADING

NOTICE OF MINING CLAIM

DO NOT DISCARD THIS PAGE. THIS COVER PAGE IS RECORDED AS PART OF YOUR DOCUMENT. THE CERTIFICATE OF RECORDATION WITH THE FEE NUMBER IN THE UPPER RIGHT CORNER IS THE PERMANENT REFERENCE NUMBER OF THIS DOCUMENT IN THE PINAL COUNTY RECORDER'S OFFICE.

PHOENIX, AZ

2006 MAR 30 P 1:59

RECEIVED
B.L.M. AZ STATE OFFICE

NOTICE OF MINING CLAIM

- 1. TYPE OF NOTICE: Location Amendment Relocation
- 2. TYPE OF CLAIM: Placer Lode Millsite Tunnelsite

3. The name and address of the Locator is:

Name: Redhawk Copper, Inc
 Address: PO Box 10
 City/State/Zip: San Manuel, AZ 85631-0010

4. The name of the claim is: WREN - 5

5. The date of the location is: 1-24-06

6. The claim is 1500 feet long and 600 feet wide. The distance from the location monument to the ends of the claim are 30 feet in a EASTERLY direction and 1470 feet in a WESTERLY direction.

7. The general course of the claim is from the EAST to the WEST.

8. The location of the claim is in the SE 1/4 Sec.14, T8S, R18E,
 Gila & Salt River Meridian, Bunker Hill Mining District,
 County of Pinal State of Arizona.

9. The Southeast corner of the claim with reference to a permanent monument is:
670 Feet South and 0 Feet East to the Southeast corner of Sec 14, T8S, R18E.

10. Dated: 1-24-06
 PHOENIX, AZ

11. Agent: Chad R. Erickson *Chad R. Erickson*
 Darling Environmental & Surveying, Ltd.
 1650 N Kolb Road; Suite 136
 Tucson, AZ 85715

RECEIVED
 B.L.M. AZ STATE OFFICE
 2006 MAR 30 P 1:59

AMC 371133

LODE MINING CLAIM MAP

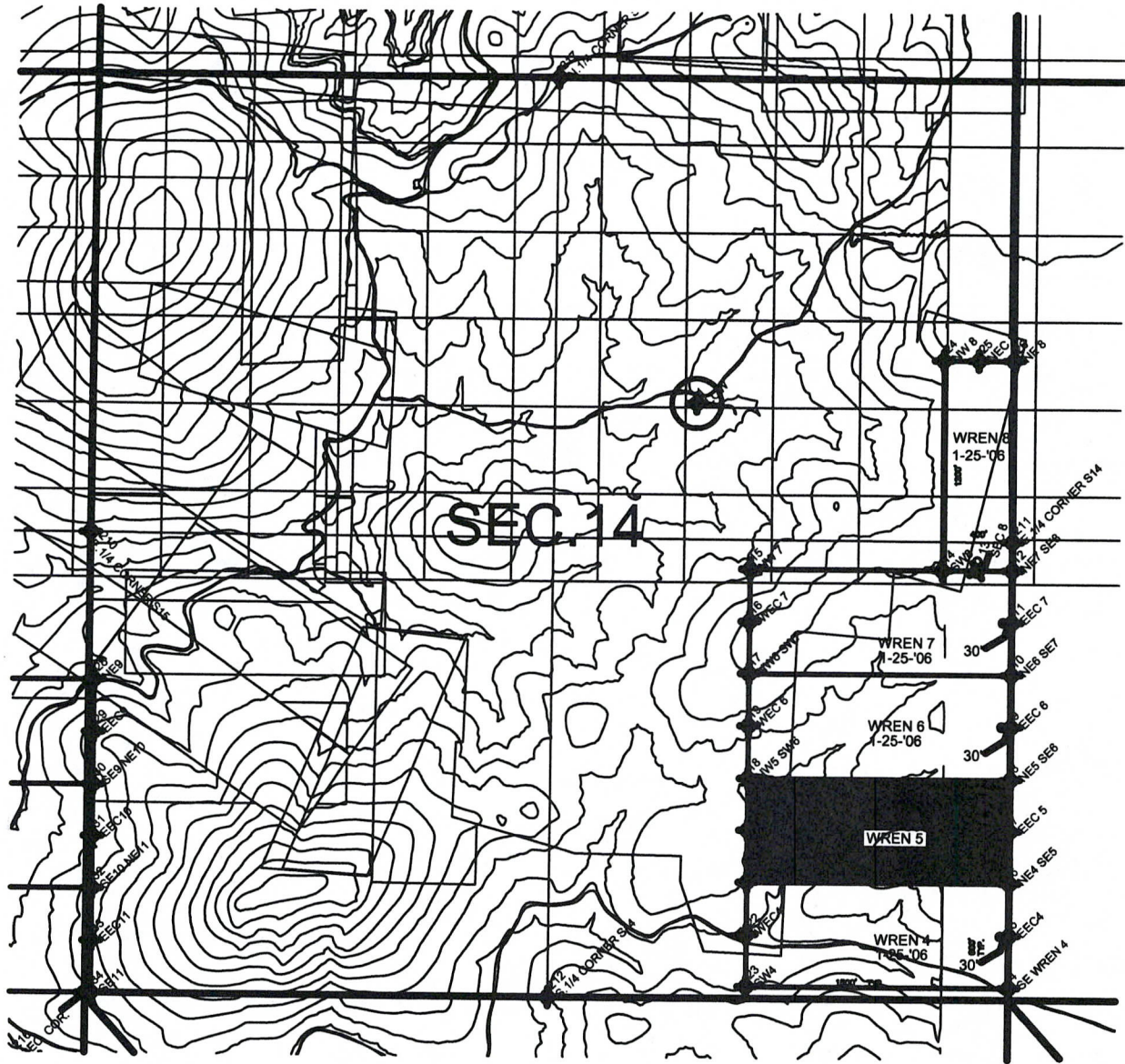

SCALE 1" = 1000'

1. The above map depicts the WREN 5 lode mining claim, which is located in Section 14, Township 8 South, Range 18 East, Gila and Salt River Meridian, Pinal County Arizona.

2. The type of Corner and Location monuments are 2" X 2" x 5' wood posts and aluminum tag.

3. The bearings and distances in degrees and feet between claim corners are, Beginning at the NORTHEAST corner of the claim;
 Thence in a SOUTHERLY direction 600' to the SOUTHEAST corner;
 Thence in a WESTERLY direction 1500' to the SOUTHWEST corner;
 Thence in a NORTHERLY direction 600' to the NORTHWEST corner.
 Thence in a EASTERLY direction 1500' to the point of beginning.

AMG 371133

PHOENIX, AZ
 RECEIVED
 STATE OFFICE

32



OFFICIAL RECORDS OF
PINAL COUNTY RECORDER
LAURA DEAN-LYTLE

When recorded mail to:
REDHAWK COPPER, INC
PO BOX 10
SAN MARQUEL, AZ 85631

DATE/TIME: 03/23/06 1418
FEE: \$13.00
PAGES: 3
FEE NUMBER: 2006-040753

(The above space reserved for recording information)

CAPTION HEADING

NOTICE OF MINING CLAIM

AMC 371134

DO NOT DISCARD THIS PAGE. THIS COVER PAGE IS RECORDED AS PART OF YOUR DOCUMENT. THE CERTIFICATE OF RECORDATION WITH THE FEE NUMBER IN THE UPPER RIGHT CORNER IS THE PERMANENT REFERENCE NUMBER OF THIS DOCUMENT IN THE PINAL COUNTY RECORDER'S OFFICE.

PHOENIX, AZ

2006 MAR 30 P 1:59

RECEIVED
D.L.M. AZ STATE OFFICE

NOTICE OF MINING CLAIM

- 1. TYPE OF NOTICE: Location Amendment Relocation
- 2. TYPE OF CLAIM: Placer Lode Millsite Tunnelsite

3. The name and address of the Locator is:

Name: Redhawk Copper, Inc
 Address: PO Box 10
 City/State/Zip: San Manuel, AZ 85631-0010

4. The name of the claim is: WREN - 6

5. The date of the location is: 1-24-06

6. The claim is 1500 feet long and 600 feet wide. The distance from the location monument to the ends of the claim are 30 feet in a EASTERLY direction and 1470 feet in a WESTERLY direction.

7. The general course of the claim is from the EAST to the WEST.

8. The location of the claim is in the SE 1/4 Sec.14, T8S, R18E,
 Gila & Salt River Meridian, Bunker Hill Mining District,
 County of Pinal State of Arizona.

9. The Southeast corner of the claim with reference to a permanent monument is:

1270 Feet South and 0 Feet East to the Southeast corner of Sec 14, T8S, R18E.

10. Dated: PHOENIX, AZ 1-24-06

11. Agent: Chad R. Erickson *Chad R. Erickson*
 Darling Environmental & Surveying, Ltd.
 1650 N Kolb Road; Suite 136
 Tucson, AZ 85715

2006 MAR 30 P 1:59

RECEIVED B.L.M. AZ STATE OFFICE

AMC 371134

LODE MINING CLAIM MAP

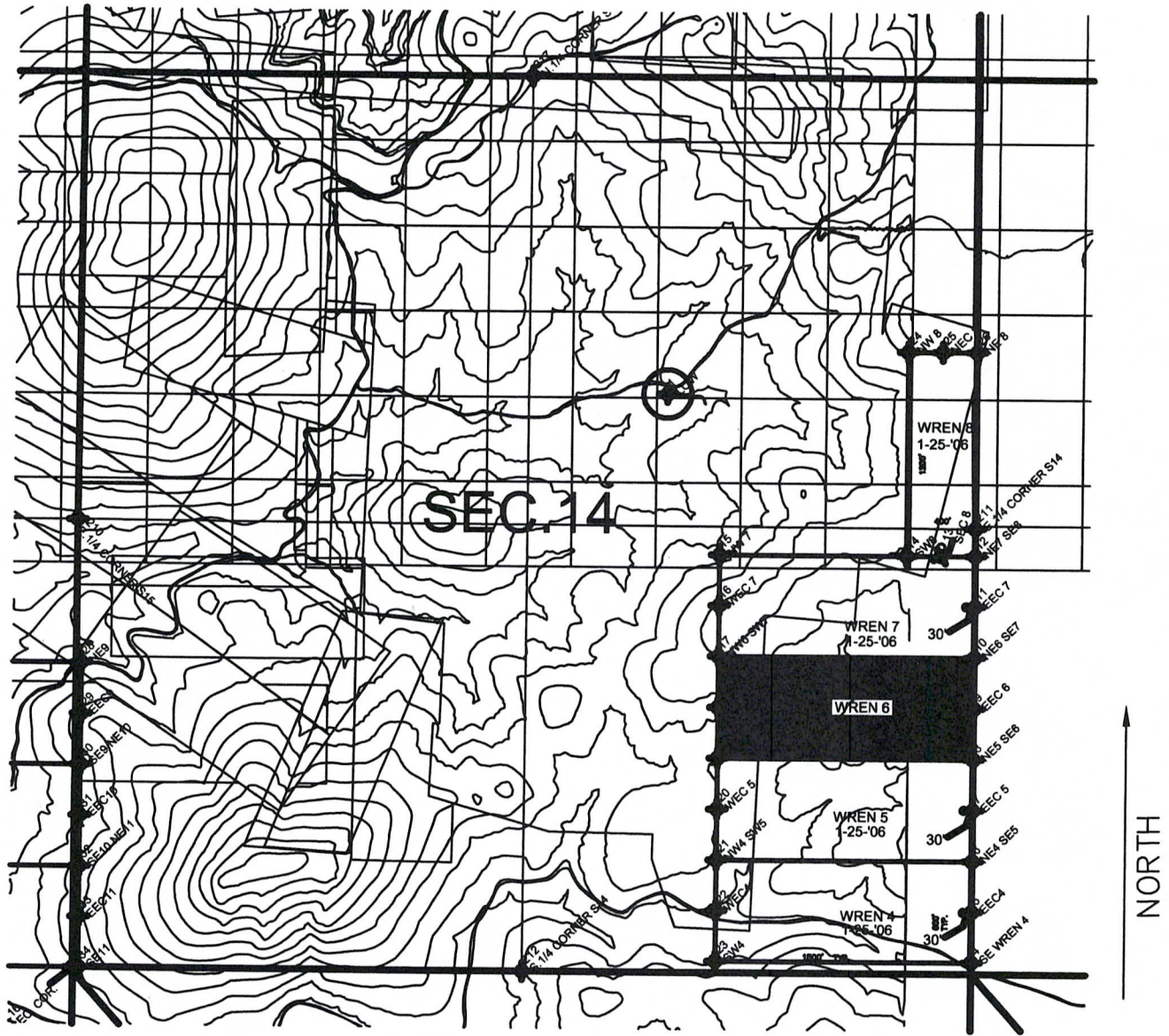

SCALE 1" = 1000'

1. The above map depicts the WREN 6 lode mining claim, which is located in Section 14, Township 8 South, Range 18 East, Gila and Salt River Meridian, Pinal County Arizona.

2. The type of corner and Location monuments are 2" X 2" x 5' wood posts and aluminum tag.

3. The bearings and distances in degrees and feet between claim corners are, Beginning at the NORTHEAST corner of the claim; Thence in a SOUTHERLY direction 600' to the SOUTHEAST corner; Thence in a WESTERLY direction 1500' to the SOUTHWEST corner; Thence in a NORTHERLY direction 600' to the NORTHWEST corner. Thence in a EASTERLY direction 1500' to the point of beginning.

3



OFFICIAL RECORDS OF
PINAL COUNTY RECORDER
LAURA DEAN-LYTLE

When recorded mail to:
REDHAWK COPPER, INC
PO BOX 10
SAN MARQUEL, AZ 85631

DATE/TIME: 03/23/06 1418
FEE: \$13.00
PAGES: 3
FEE NUMBER: 2006-040752

(The above space reserved for recording information)

CAPTION HEADING

NOTICE OF MINING CLAIM

AMC 371135

DO NOT DISCARD THIS PAGE. THIS COVER PAGE IS RECORDED AS PART OF YOUR DOCUMENT. THE CERTIFICATE OF RECORDATION WITH THE FEE NUMBER IN THE UPPER RIGHT CORNER IS THE PERMANENT REFERENCE NUMBER OF THIS DOCUMENT IN THE PINAL COUNTY RECORDER'S OFFICE.

PHOENIX, AZ

2006 MAR 30 P 1:59

RECEIVED
P.L.M. AZ STATE OFFICE

NOTICE OF MINING CLAIM

- 1. TYPE OF NOTICE: Location Amendment Relocation
- 2. TYPE OF CLAIM: Placer Lode Millsite Tunnelsite

3. The name and address of the Locator is:

Name: Redhawk Copper, Inc
 Address: PO Box 10
 City/State/Zip: San Manuel, AZ 85631-0010

4. The name of the claim is: WREN - 7

5. The date of the location is: 1-24-06

6. The claim is 1500 feet long and 600 feet wide. The distance from the location monument to the ends of the claim are 30 feet in a EASTERLY direction and 1470 feet in a WESTERLY direction.

7. The general course of the claim is from the EAST to the WEST.

8. The location of the claim is in the SE 1/4 Sec.14, T8S, R18E,
 Gila & Salt River Meridian, Bunker Hill Mining District,
 County of Pinal State of Arizona.

9. The Southeast corner of the claim with reference to a permanent monument is:

1870 Feet South and 0 Feet East to the Southeast corner of Sec 14, T8S, R18E.

10. Dated: 1-24-06

11. Agent: Chad R. Erickson *Chad R. Erickson*
 Darling Environmental & Surveying, Ltd.
 1650 N Kolb Road; Suite 136
 Tucson, AZ 85715

AMC 371135

RECEIVED
 D.L.M. AZ STATE OFFICE
 2006 MAR 30 P 1:59
 PHOENIX AZ

LODE MINING CLAIM MAP

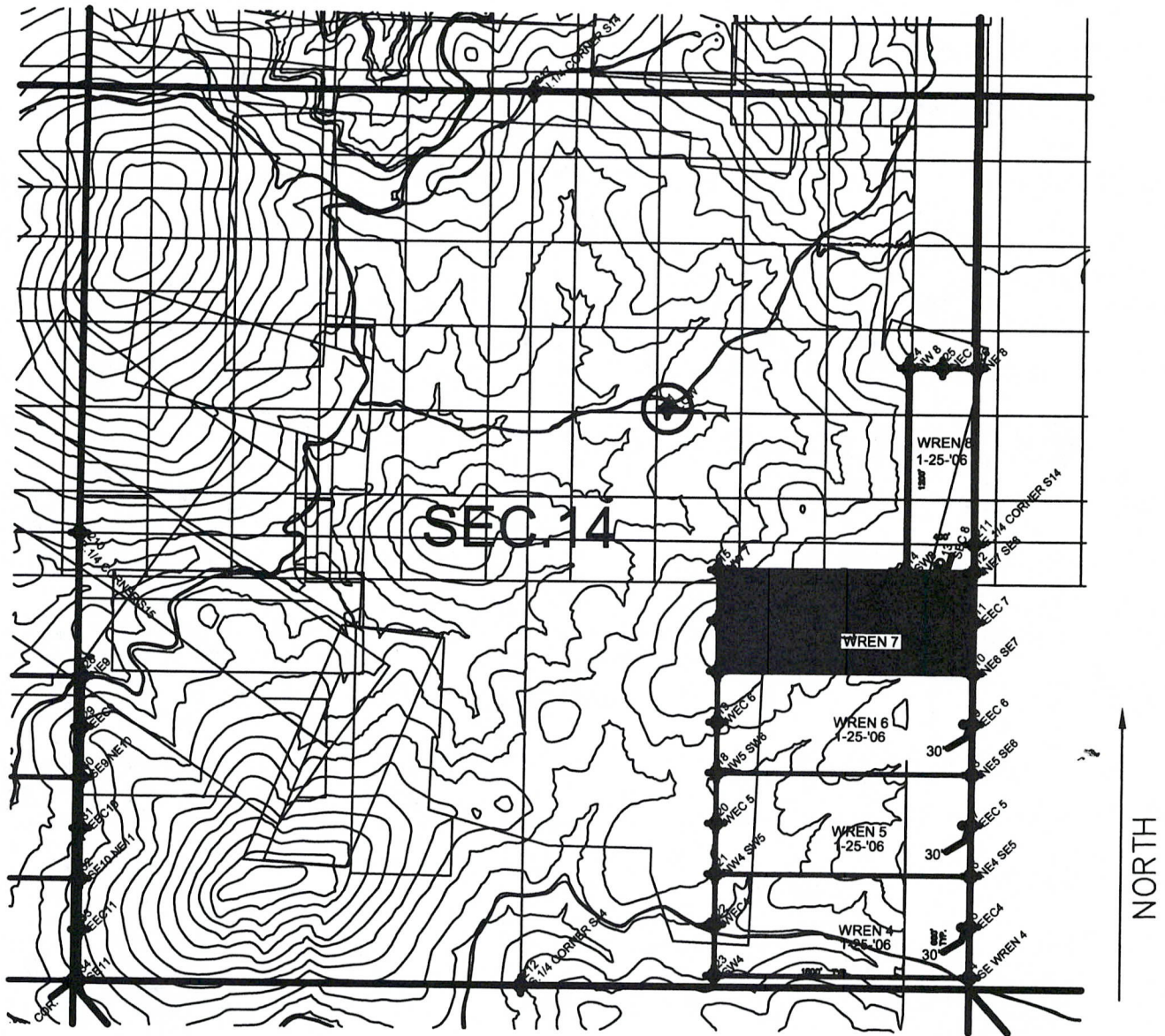

SCALE 1" = 1000'

1. The above map depicts the WREN 7 lode mining claim, which is located in Section 14, Township 8 South, Range 18 East, Gila and Salt River Meridian, Pinal County Arizona.

2. The type of Corner and Location monuments are 2" X 2" x 5' wood posts and aluminum tag.

3. The bearings and distances in degrees and feet between claim corners are: Beginning at the NORTHEAST corner of the claim; Thence in a SOUTHERLY direction 600' to the SOUTHEAST corner; Thence in a WESTERLY direction 1500' to the SOUTHWEST corner; Thence in a NORTHERLY direction 600' to the NORTHWEST corner. Thence in a EASTERLY direction 1500' to the point of beginning.

AMR 371135

3



OFFICIAL RECORDS OF
PINAL COUNTY RECORDER
LAURA DEAN-LYTTLE

When recorded mail to:
REDHAWK COPPER, INC
PO BOX 10
SAN MARQUEL, AZ 85631

DATE/TIME: 03/23/06 1418
FEE: \$13.00
PAGES: 3
FEE NUMBER: 2006-040756

(The above space reserved for recording information)

CAPTION HEADING

NOTICE OF MINING CLAIM

AMC 371136

DO NOT DISCARD THIS PAGE. THIS COVER PAGE IS RECORDED AS PART OF YOUR DOCUMENT. THE CERTIFICATE OF RECORDATION WITH THE FEE NUMBER IN THE UPPER RIGHT CORNER IS THE PERMANENT REFERENCE NUMBER OF THIS DOCUMENT IN THE PINAL COUNTY RECORDER'S OFFICE.

2006 MAR 30 P 1:59

RECEIVED
B.L.M. AZ STATE OFFICE

NOTICE OF MINING CLAIM

- 1. TYPE OF NOTICE: Location Amendment Relocation
- 2. TYPE OF CLAIM: Placer Lode Millsite Tunnelsite

3. The name and address of the Locator is:

Name: Redhawk Copper, Inc
 Address: PO Box 10
 City/State/Zip: San Manuel, AZ 85631-0010

4. The name of the claim is: WREN - 8

5. The date of the location is: 1-24-06

6. The claim is 1200 feet long and 400 feet wide. The distance from the location monument to the ends of the claim are 10 feet in a SOUTHERLY direction and 1190 feet in a NORTHERLY direction.

7. The general course of the claim is from the SOUTH to the NORTH.

8. The location of the claim is in the NE1/4 & SE 1/4 OF Sec.14, T8S, R18E,

Gila & Salt River Meridian, Bunker Hill Mining District,

County of Pinal State of Arizona.

9. The Southeast corner of the claim with reference to a permanent monument is:

2470 Feet South and 0 Feet East to the Southeast corner of Sec 14, T8S, R18E.

10. Dated: 1-24-06

11. Agent: Chad R. Erickson *Chad R. Erickson*

Darling Environmental & Surveying, Ltd.

1650 N Kolb Road; Suite 136

Tucson, AZ 85715

AMC 371136

2006 MAR 30 P 1:59

RECEIVED
BLM, AZ STATE OFFICE

LODE MINING CLAIM MAP

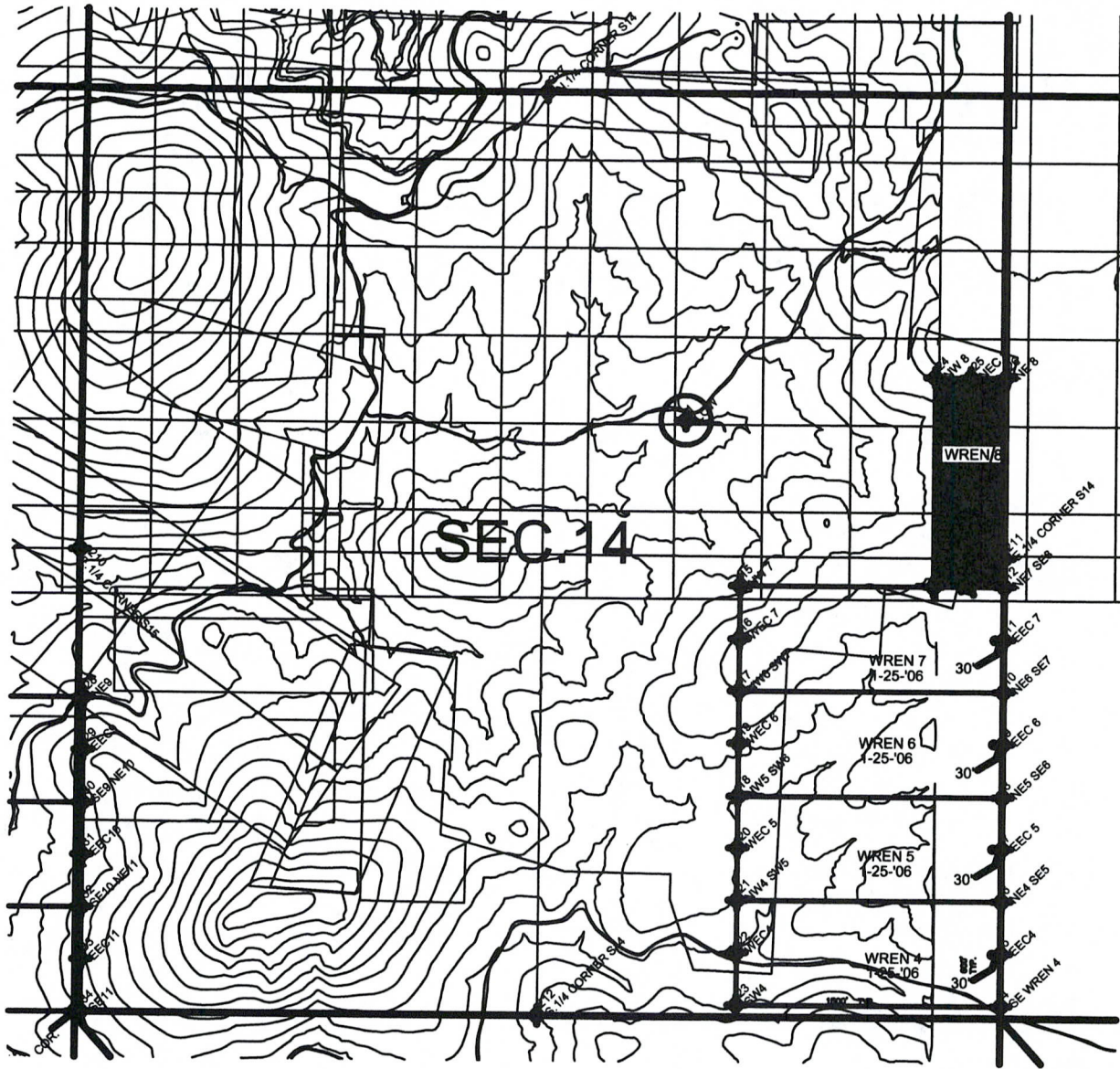

SCALE 1" = 1000'

1. The above map depicts the WREN 8 lode mining claim, which is located in Section 14, Township 8 South, Range 18 East, Gila and Salt River Meridian, Pinal County Arizona.

2. The type of Corner and Location monuments are 2" X 2" x 5' wood posts and aluminum tag.

3. The bearings and distances in degrees and feet between claim corners are: Beginning at the NORTHEAST corner of the claim; Thence in a SOUTHERLY direction 1200' to the SOUTHEAST corner; Thence in a WESTERLY direction 400' to the SOUTHWEST corner; Thence in a NORTHERLY direction 1200' to the NORTHWEST corner. Thence in a EASTERLY direction 400' to the point of beginning.

AMG 371136



OFFICIAL RECORDS OF
PINAL COUNTY RECORDER
LAURA DEAN-LYTTLE

When recorded mail to:
REDHAWK COPPER, INC
PO BOX 10
SAN MARCEL, AZ 85631

DATE/TIME: 03/23/06 1418
FEE: \$13.00
PAGES: 3
FEE NUMBER: 2006-040757

(The above space reserved for recording information)

CAPTION HEADING

NOTICE OF MINING CLAIM

DO NOT DISCARD THIS PAGE. THIS COVER PAGE IS RECORDED AS PART OF YOUR DOCUMENT. THE CERTIFICATE OF RECORDATION WITH THE FEE NUMBER IN THE UPPER RIGHT CORNER IS THE PERMANENT REFERENCE NUMBER OF THIS DOCUMENT IN THE PINAL COUNTY RECORDER'S OFFICE.

PHOENIX, AZ

2006 MAR 30 P 1:59

RECEIVED
B.L.M. AZ STATE OFFICE

AMB 371137

NOTICE OF MINING CLAIM

- 1. TYPE OF NOTICE: Location Amendment Relocation
- 2. TYPE OF CLAIM: Placer Lode Millsite Tunnelsite

3. The name and address of the Locator is:

Name: Redhawk Copper, Inc
 Address: PO Box 10
 City/State/Zip: San Manuel, AZ 85631-0010

4. The name of the claim is: WREN - 9

5. The date of the location is: 1-26-06

6. The claim is 1500 feet long and 600 feet wide. The distance from the location monument to the ends of the claim are 10 feet in a WESTERLY direction and 1490 feet in a EASTERLY direction.

7. The general course of the claim is from the WEST to the EAST.

8. The location of the claim is in the SE 1/4 of Sec.15, & SW 1/4 of Sec. 14, T8S, R18E,
 Gila & Salt River Meridian, Bunker Hill Mining District,
 County of Pinal State of Arizona.

9. The Southeast corner of the claim with reference to a permanent monument is:

1200 Feet South and 30 Feet West to the Southeast corner of Sec 15, T8S, R18E.

10. Dated: PHOENIX, AZ 1-26-06

11. Agent: Chad R. Erickson *Chad R. Erickson*
 Darling Environmental & Surveying, Ltd.
 1650 N Kolb Road; Suite 136
 Tucson, AZ 85715

2006 MAR 30 P 2:00

RECEIVED B.L.M. AZ STATE OFFICE

AMC 371137

LODE MINING CLAIM MAP

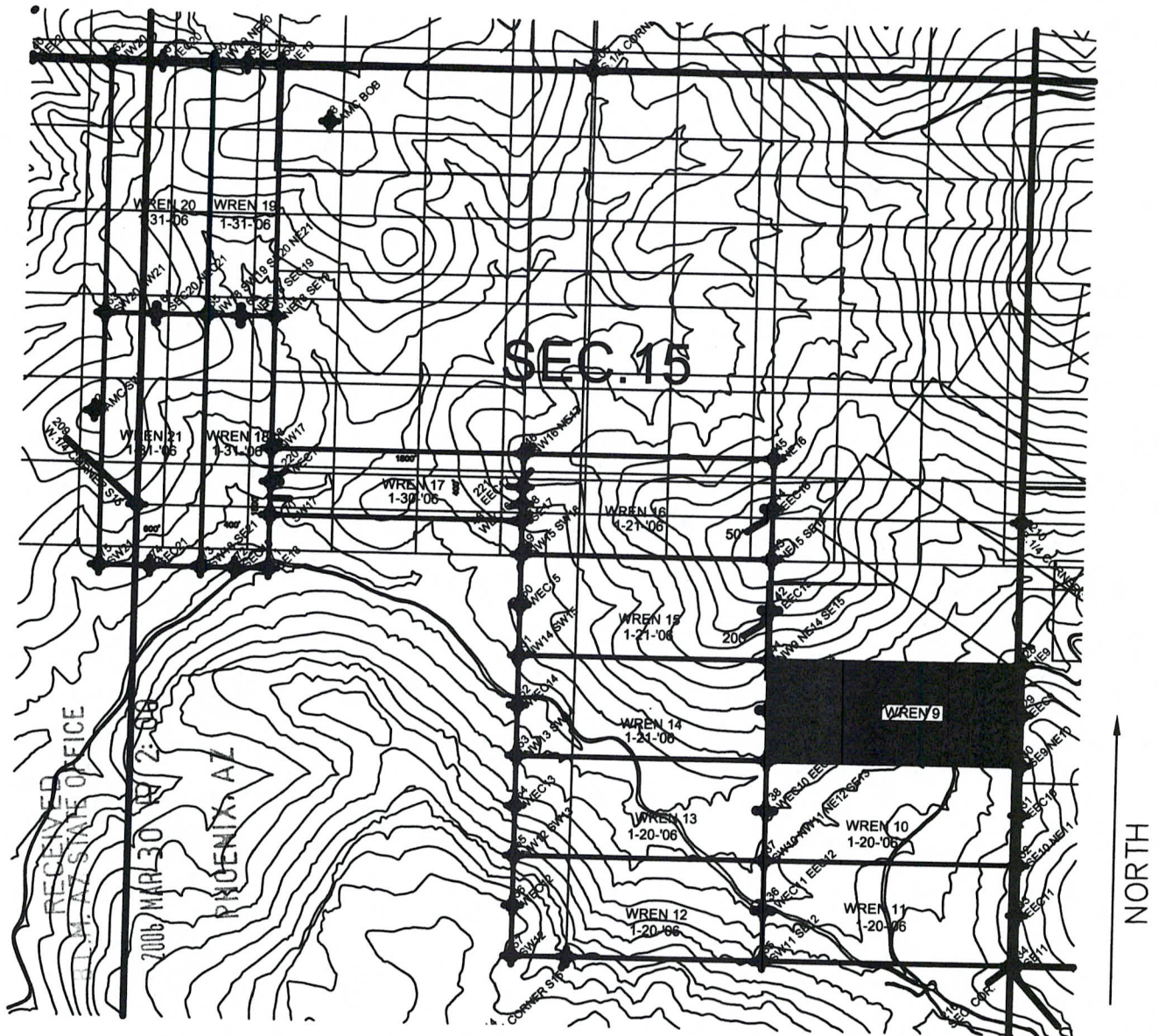

SCALE 1" = 1000'

1. The above map depicts the WREN 9 lode mining claim, which is located in Section 15, Township 8 South, Range 18 East, Gila and Salt River Meridian, Pinal County Arizona.
2. The type of Corner and Location monuments are 2" X 2" x 5' wood posts and aluminum tag.
3. The bearings and distances in degrees and feet between claim corners are, Beginning at the NORTHEAST corner of the claim; Thence in a SOUTHERLY direction 600' to the SOUTHEAST corner; Thence in a WESTERLY direction 1500' to the SOUTHWEST corner; Thence in a NORTHERLY direction 600' to the NORTHWEST corner. Thence in a EASTERLY direction 1500' to the point of beginning.

2
3



OFFICIAL RECORDS OF
PINAL COUNTY RECORDER
LAURA DEAN-LYTTLE

When recorded mail to:
REDHAWK COPPER, INC
PO BOX 10
SAN MARQUEL, AZ 85631

DATE/TIME: 03/23/06 1418
FEE: \$13.00
PAGES: 3
FEE NUMBER: 2006-040758

(The above space reserved for recording information)

CAPTION HEADING

NOTICE OF MINING CLAIM

AMC 371138

DO NOT DISCARD THIS PAGE. THIS COVER PAGE IS RECORDED AS PART OF YOUR DOCUMENT. THE CERTIFICATE OF RECORDATION WITH THE FEE NUMBER IN THE UPPER RIGHT CORNER IS THE PERMANENT REFERENCE NUMBER OF THIS DOCUMENT IN THE PINAL COUNTY RECORDER'S OFFICE.

PHOENIX, AZ

2006 MAR 30 P 2:00

RECEIVED
B.L.M. AZ STATE OFFICE

NOTICE OF MINING CLAIM

- 1. TYPE OF NOTICE: Location Amendment Relocation
- 2. TYPE OF CLAIM: Placer Lode Millsite Tunnelsite

3. The name and address of the Locator is:

Name: Redhawk Copper, Inc

Address: PO Box 10

City/State/Zip: San Manuel, AZ 85631-0010

4. The name of the claim is: WREN - 10

5. The date of the location is: 1-23-06

6. The claim is 1500 feet long and 600 feet wide. The distance from the location monument to the ends of the claim are 10 feet in a WESTERLY direction and 1490 feet in an EASTERLY direction.

7. The general course of the claim is from the WEST to the EAST.

8. The location of the claim is in the SE 1/4 of Sec.15, & SW 1/4 of Sec. 14 T8S, R18E,

Gila & Salt River Meridian, Bunker Hill Mining District,

County of Pinal State of Arizona.

9. The Southeast corner of the claim with reference to a permanent monument is:

600 Feet South and 30 Feet West to the Southeast corner of Sec 15, T8S, R18E.

10. Dated: 1-23-06

11. Agent: Chad R. Erickson

Darling Environmental & Surveying, Ltd.

1650 N Kolb Road; Suite 136

Tucson, AZ 85715

2006 MAR 30 P 2:00

RECEIVED
B.L.M. AZ STATE OFFICE

AMC 371138

LODE MINING CLAIM MAP

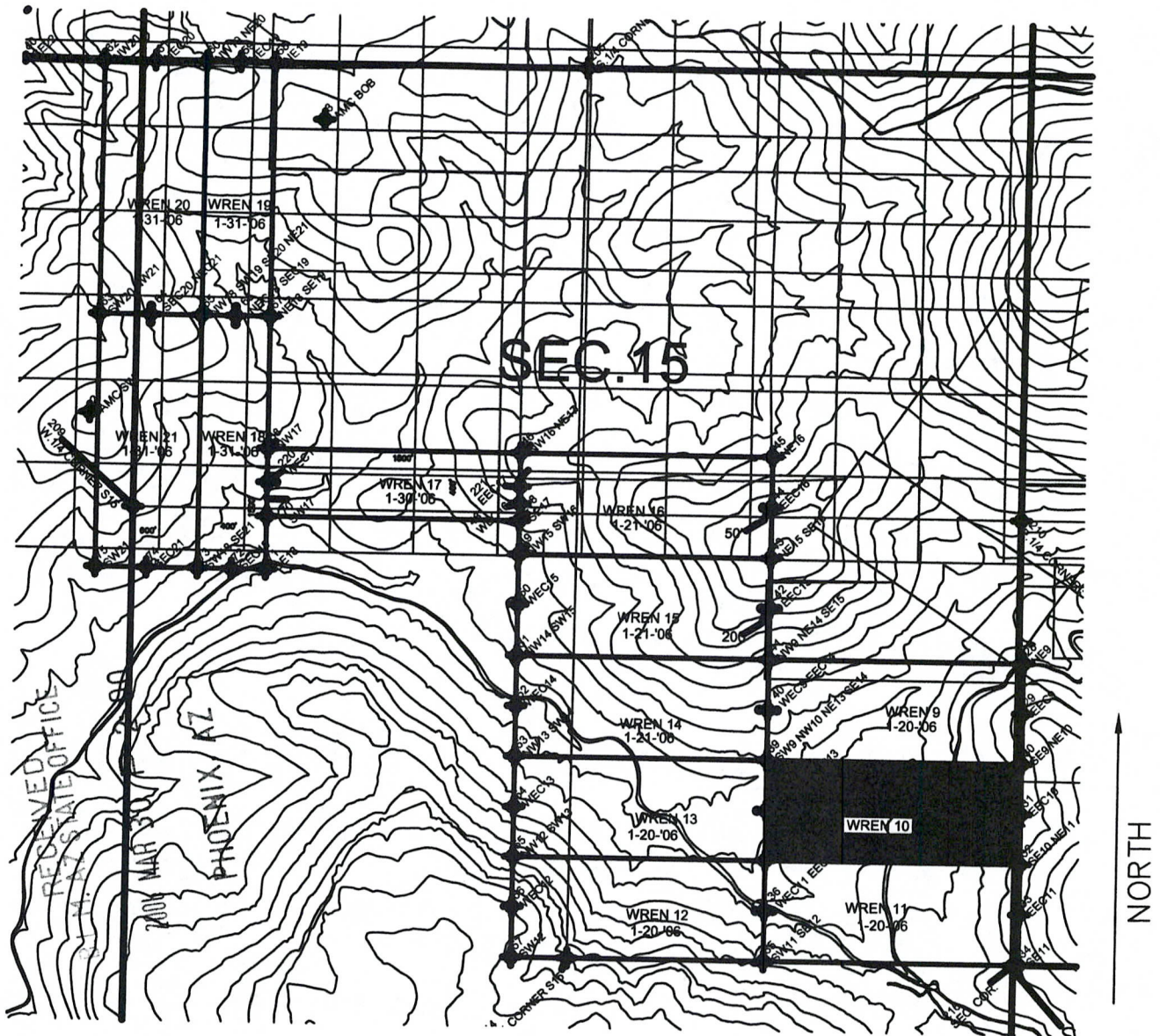

SCALE 1" = 1000'

1. The above map depicts the WREN 10 lode mining claim, which is located in Section 15, Township 8 South, Range 18 East, Gila and Salt River Meridian, Pinal County Arizona.
2. The type of Corner and Location monuments are 2" X 2" x 5' wood posts and aluminum tag.
3. The bearings and distances in degrees and feet between claim corners are, Beginning at the NORTHEAST corner of the claim; Thence in a SOUTHERLY direction 600' to the SOUTHEAST corner; Thence in a WESTERLY direction 1500' to the SOUTHWEST corner; Thence in a NORTHERLY direction 600' to the NORTHWEST corner. Thence in a EASTERLY direction 1500' to the point of beginning.

3



OFFICIAL RECORDS OF
PINAL COUNTY RECORDER
LAURA DEAN-LYTTLE

When recorded mail to:
REDHAWK COPPER, INC
PO BOX 10
SAN MARQUEL, AZ 85631

DATE/TIME: 03/23/06 1418
FEE: \$13.00
PAGES: 3
FEE NUMBER: 2006-040759

(The above space reserved for recording information)

CAPTION HEADING

NOTICE OF MINING CLAIM

AMG 371139

DO NOT DISCARD THIS PAGE. THIS COVER PAGE IS RECORDED AS PART OF YOUR DOCUMENT. THE CERTIFICATE OF RECORDATION WITH THE FEE NUMBER IN THE UPPER RIGHT CORNER IS THE PERMANENT REFERENCE NUMBER OF THIS DOCUMENT IN THE PINAL COUNTY RECORDER'S OFFICE.

2006 MAR 30 P 2:00

RECEIVED
B.L.M. AZ STATE OFFICE

NOTICE OF MINING CLAIM

- 1. TYPE OF NOTICE: Location Amendment Relocation
- 2. TYPE OF CLAIM: Placer Lode Millsite Tunnelsite

3. The name and address of the Locator is:

Name: Redhawk Copper, Inc

Address: PO Box 10

City/State/Zip: San Manuel, AZ 85631-0010

4. The name of the claim is: WREN - 11

5. The date of the location is: 1-20-06

6. The claim is 1500 feet long and 600 feet wide. The distance from the location monument to the ends of the claim are 10 feet in a WESTERLY direction and 1490 feet in a EASTERLY direction.

7. The general course of the claim is from the WEST to the EAST.

8. The location of the claim is in the SE 1/4 of Sec.15, & SW 1/4 of Sec. 14, T8S, R18E,

Gila & Salt River Meridian, Bunker Hill Mining District,

County of Pinal State of Arizona.

9. The Southeast corner of the claim with reference to a permanent monument is:

0 Feet South and 30 Feet West to the Southeast corner of Sec 15, T8S, R18E.

10. Dated: 1-20-06

11. Agent: Chad R. Erickson *Chad R. Erickson*

Darling Environmental & Surveying, Ltd.

1650 N Kolb Road; Suite 136

Tucson, AZ 85715

PHOENIX, AZ
RECEIVED
BLM, AZ STATE OFFICE
MAR 30 P 2:00

AMG 371139

LODE MINING CLAIM MAP

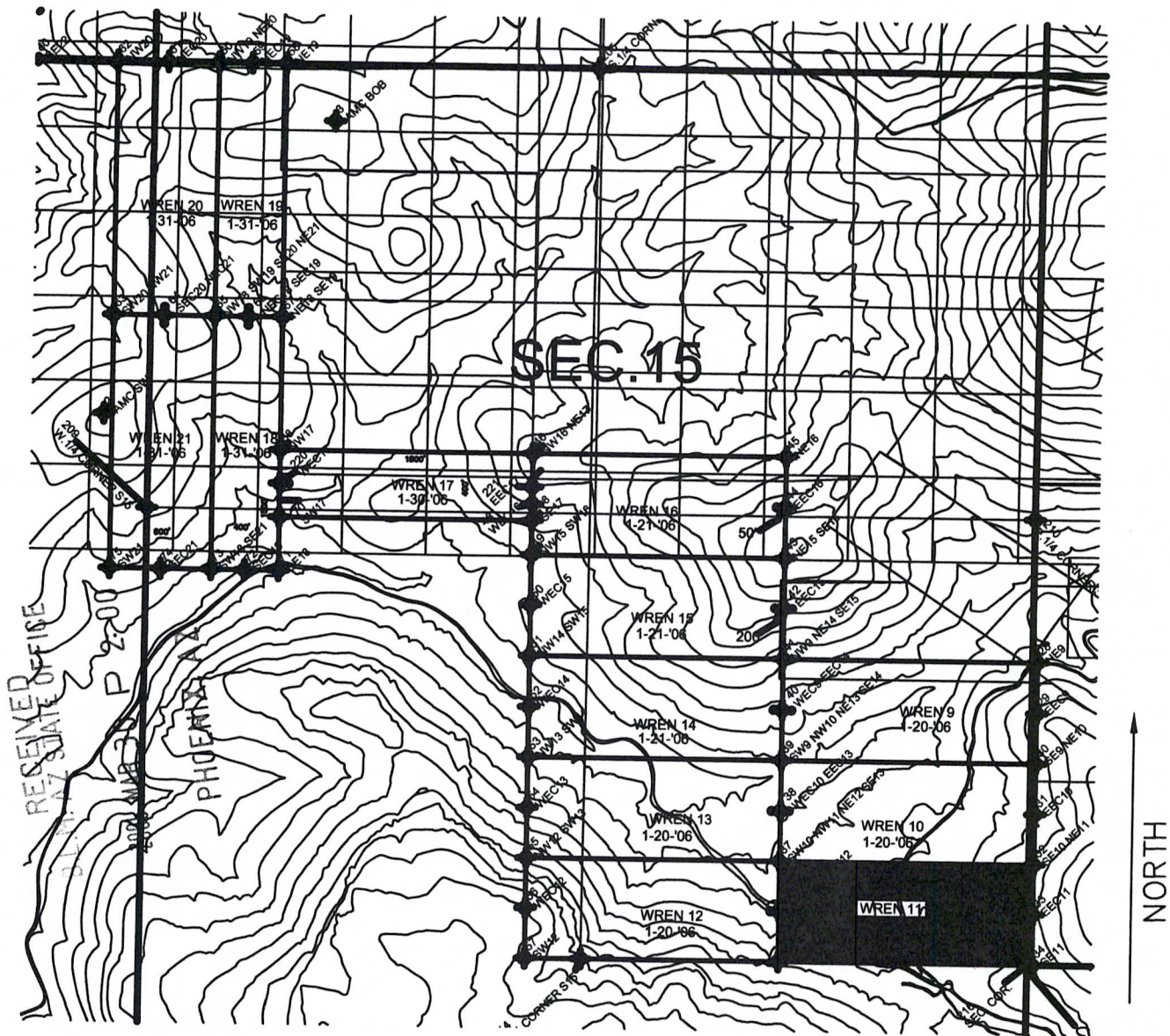

SCALE 1" = 1000'

1. The above map depicts the WREN 11 lode mining claim, which is located in Section 15, Township 8 South, Range 18 East, Gila and Salt River Meridian, Pinal County Arizona.

2. The type of Corner and Location monuments are 2" X 2" x 5' wood posts and aluminum tag.

3. The bearings and distances in degrees and feet between claim corners are, Beginning at the NORTHEAST corner of the claim;
Thence in a SOUTHERLY direction 600' to the SOUTHEAST corner;
Thence in a WESTERLY direction 1500' to the SOUTHWEST corner;
Thence in a NORTHERLY direction 600' to the NORTHWEST corner.
Thence in a EASTERLY direction 1500' to the point of beginning.

b 3 1 1 3 9
\\SERVER\Data\Survey\Redhawk\Red Hawk Resources\dwg\cc_land4Darling.dwg, 3/20/2006 1:54:22 PM

2
3



OFFICIAL RECORDS OF
PINAL COUNTY RECORDER
LAURA DEAN-LYTTLE

When recorded mail to:
REDHAWK COPPER, INC
PO BOX 10
SAN MARQUEL, AZ 85631

DATE/TIME: 03/23/06 1418
FEE: \$13.00
PAGES: 3
FEE NUMBER: 2006-040760

(The above space reserved for recording information)

CAPTION HEADING

NOTICE OF MINING CLAIM

AMC 371140

DO NOT DISCARD THIS PAGE. THIS COVER PAGE IS RECORDED AS PART OF YOUR DOCUMENT. THE CERTIFICATE OF RECORDATION WITH THE FEE NUMBER IN THE UPPER RIGHT CORNER IS THE PERMANENT REFERENCE NUMBER OF THIS DOCUMENT IN THE PINAL COUNTY RECORDER'S OFFICE.

2006 MAR 30 P 2:00

RECEIVED
B.L.M. AZ STATE OFFICE

NOTICE OF MINING CLAIM

- 1. TYPE OF NOTICE: Location Amendment Relocation
- 2. TYPE OF CLAIM: Placer Lode Millsite Tunnelsite

3. The name and address of the Locator is:

Name: Redhawk Copper, Inc

Address: PO Box 10

City/State/Zip: San Manuel, AZ 85631-0010

4. The name of the claim is: WREN - 12

5. The date of the location is: 1-20-06

6. The claim is 1500 feet long and 600 feet wide. The distance from the location monument to the ends of the claim are 10 feet in a EASTERLY direction and 1490 feet in a WESTERLY direction.

7. The general course of the claim is from the EAST to the WEST.

8. The location of the claim is in the SE 1/4 & SW 1/4 of Sec.15, of T8S, R18E,

Gila & Salt River Meridian, Bunker Hill Mining District,

County of Pinal State of Arizona.

9. The Southeast corner of the claim with reference to a permanent monument is:

0 Feet South and 1470 Feet East to the Southeast corner of Sec 15, T8S, R18E.

10. Dated: 1-20-06 PHOENIX, AZ

Agent: Chad R. Erickson *Chad R. Erickson*

Darling Environmental & Surveying, Ltd.

1650 N Kolb Road; Suite 136

Tucson, AZ 85715

2006 MAR 30 P 2:00

RECEIVED
S.L.M. AZ STATE OFFICE

AMC 371140

LODE MINING CLAIM MAP

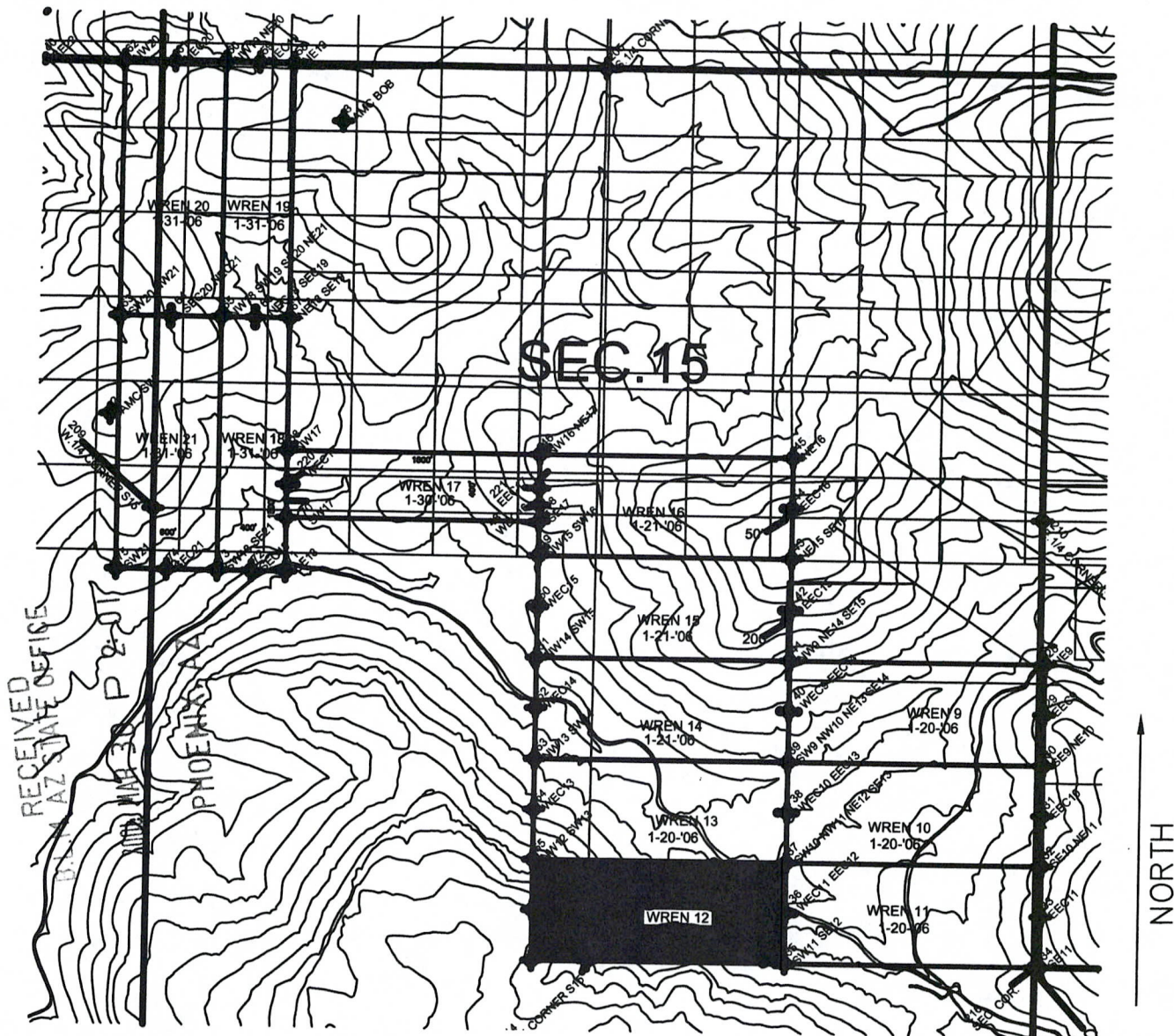

SCALE 1" = 1000'

1. The above map depicts the WREN 12 lode mining claim, which is located in Section 15, Township 8 South, Range 18 East, Gila and Salt River Meridian, Pinal County Arizona.
2. The type of Corner and Location monuments are 2" X 2" x 5' wood posts and aluminum tag.
3. The bearings and distances in degrees and feet between claim corners are, Beginning at the NORTHEAST corner of the claim; Thence in a SOUTHERLY direction 600' to the SOUTHEAST corner; Thence in a WESTERLY direction 1500' to the SOUTHWEST corner; Thence in a NORTHERLY direction 600' to the NORTHWEST corner. Thence in a EASTERLY direction 1500' to the point of beginning.

3



OFFICIAL RECORDS OF
PINAL COUNTY RECORDER
LAURA DEAN-LYTTLE

When recorded mail to:
REDHAWK COPPER, INC
PO BOX 10
SAN MARQUEL, AZ 85681

DATE/TIME: 03/23/06 1418
FEE: \$13.00
PAGES: 3
FEE NUMBER: 2006-040761

(The above space reserved for recording information)

CAPTION HEADING

NOTICE OF MINING CLAIM

AMC 3711411

DO NOT DISCARD THIS PAGE. THIS COVER PAGE IS RECORDED AS PART OF YOUR DOCUMENT. THE CERTIFICATE OF RECORDATION WITH THE FEE NUMBER IN THE UPPER RIGHT CORNER IS THE PERMANENT REFERENCE NUMBER OF THIS DOCUMENT IN THE PINAL COUNTY RECORDER'S OFFICE.

PHOENIX, AZ

2006 MAR 30 P 2:01

RECEIVED
B.L.M. AZ STATE OFFICE

NOTICE OF MINING CLAIM

- 1. TYPE OF NOTICE: Location Amendment Relocation
- 2. TYPE OF CLAIM: Placer Lode Millsite Tunnelsite

3. The name and address of the Locator is:

Name: Redhawk Copper, Inc

Address: PO Box 10

City/State/Zip: San Manuel, AZ 85631-0010

4. The name of the claim is: WREN - 13

5. The date of the location is: 1-23-06

6. The claim is 1500 feet long and 600 feet wide. The distance from the location monument to the ends of the claim are 10 feet in a EASTERLY direction and 1490 feet in a WESTERLY direction.

7. The general course of the claim is from the EAST to the WEST.

8. The location of the claim is in the SE 1/4 & SW 1/4 of Sec.15, of T8S, R18E,

Gila & Salt River Meridian, Bunker Hill Mining District,

County of Pinal State of Arizona.

9. The Southeast corner of the claim with reference to a permanent monument is:

600 Feet South and 1470 Feet East to the Southeast corner of Sec 15, T8S, R18E.

10. Dated: 1-23-06

11. Agent: Chad R. Erickson

Darling Environmental & Surveying, Ltd.

1650 N Kolb Road; Suite 136

Tucson, AZ 85715

2006 MAR 30 P 2:01

RECEIVED B.L.M. AZ STATE OFFICE

AMC 371141

LODE MINING CLAIM MAP

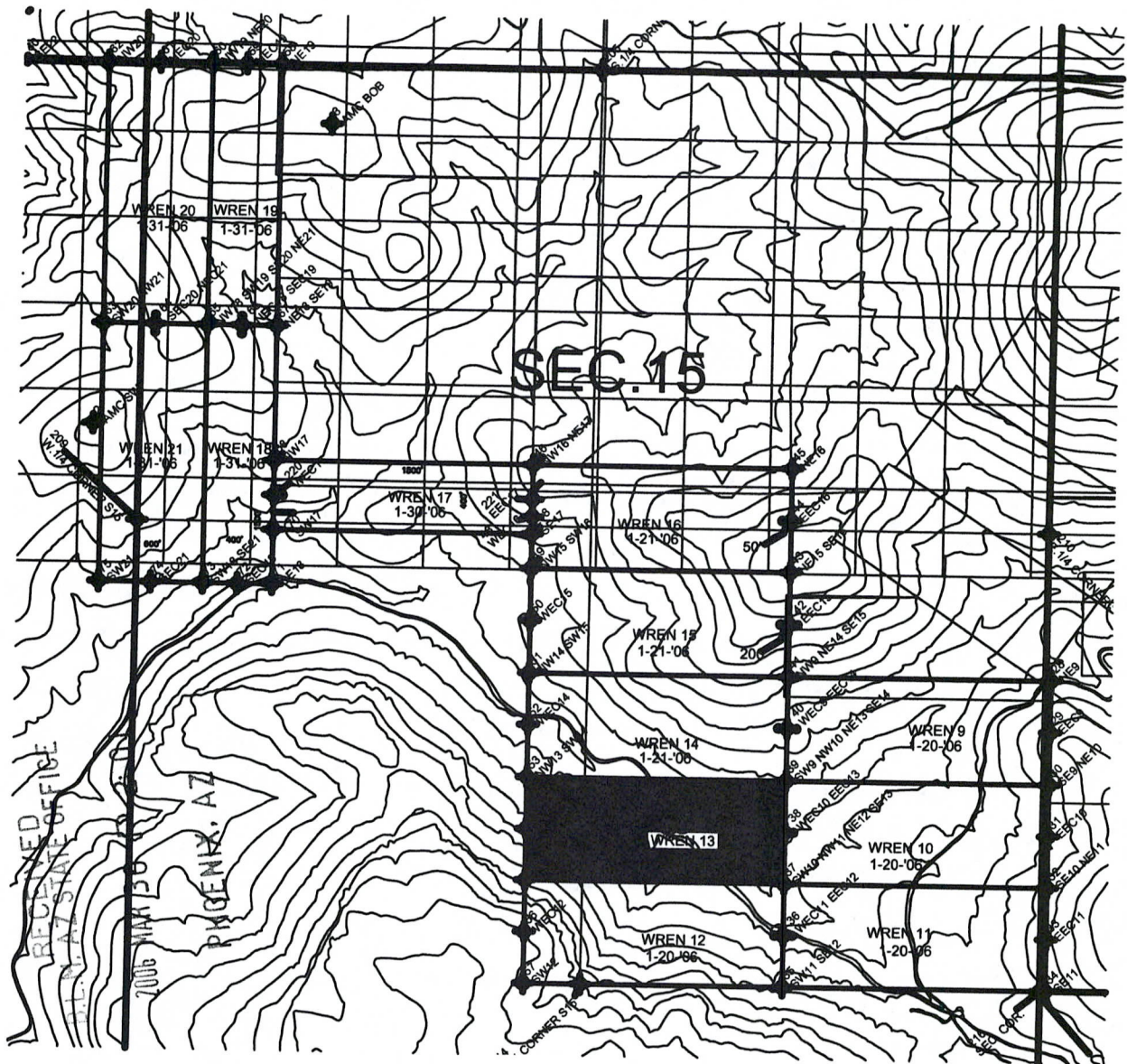

SCALE 1" = 1000'

1. The above map depicts the WREN 13 lode mining claim, which is located in Section 15, Township 8 South, Range 18 East, Gila and Salt River Meridian, Pinal County Arizona.
2. The type of Corner and Location monuments are 2" X 2" x 5' wood posts and aluminum tag.
3. The bearings and distances in degrees and feet between claim corners are, Beginning at the NORTHEAST corner of the claim; Thence in a SOUTHERLY direction 600' to the SOUTHEAST corner; Thence in a WESTERLY direction 1500' to the SOUTHWEST corner; Thence in a NORTHERLY direction 600' to the NORTHWEST corner. Thence in a EASTERLY direction 1500' to the point of beginning.

3



OFFICIAL RECORDS OF
PINAL COUNTY RECORDER
LAURA DEAN-LYTTLE

When recorded mail to:
REDHAWK COPPER, INC
PO BOX 10
SAN MARQUEL, AZ 85631

DATE/TIME: 03/23/06 1418
FEE: \$13.00
PAGES: 3
FEE NUMBER: 2006-040762

(The above space reserved for recording information)

CAPTION HEADING

NOTICE OF MINING CLAIM

AMC 371142

DO NOT DISCARD THIS PAGE. THIS COVER PAGE IS RECORDED AS PART OF YOUR DOCUMENT. THE CERTIFICATE OF RECORDATION WITH THE FEE NUMBER IN THE UPPER RIGHT CORNER IS THE PERMANENT REFERENCE NUMBER OF THIS DOCUMENT IN THE PINAL COUNTY RECORDER'S OFFICE.

RECEIVED
B.L.M. AZ STATE OFFICE
2006 MAR 30 P 2:01
PHOENIX, AZ

NOTICE OF MINING CLAIM

- 1. TYPE OF NOTICE: Location Amendment Relocation
- 2. TYPE OF CLAIM: Placer Lode Millsite Tunnelsite

3. The name and address of the Locator is:

Name: Redhawk Copper, Inc

Address: PO Box 10

City/State/Zip: San Manuel, AZ 85631-0010

4. The name of the claim is: WREN - 14

5. The date of the location is: 1-26-06

6. The claim is 1500 feet long and 600 feet wide. The distance from the location monument to the ends of the claim are 423 feet in a EASTERLY direction and 1077 feet in a WESTERLY direction.

7. The general course of the claim is from the EAST to the WEST.

8. The location of the claim is in the SE 1/4 & SW 1/4 of Sec.15, of T8S, R18E,

Gila & Salt River Meridian, Bunker Hill Mining District,

County of Pinal State of Arizona.

9. The Southeast corner of the claim with reference to a permanent monument is:

1200 Feet South and 1470 Feet East to the Southeast corner of Sec 15, T8S, R18E.

10. Dated: 1-26-06

11. Agent: Chad R. Erickson *Chad R. Erickson*

Darling Environmental & Surveying, Ltd.

1650 N Kolb Road; Suite 136

Tucson, AZ 85715

RECEIVED
BLM, AZ STATE OFFICE

2006 MAR 30 P 2:01

PHOENIX, AZ

AMC 371142

LODE MINING CLAIM MAP

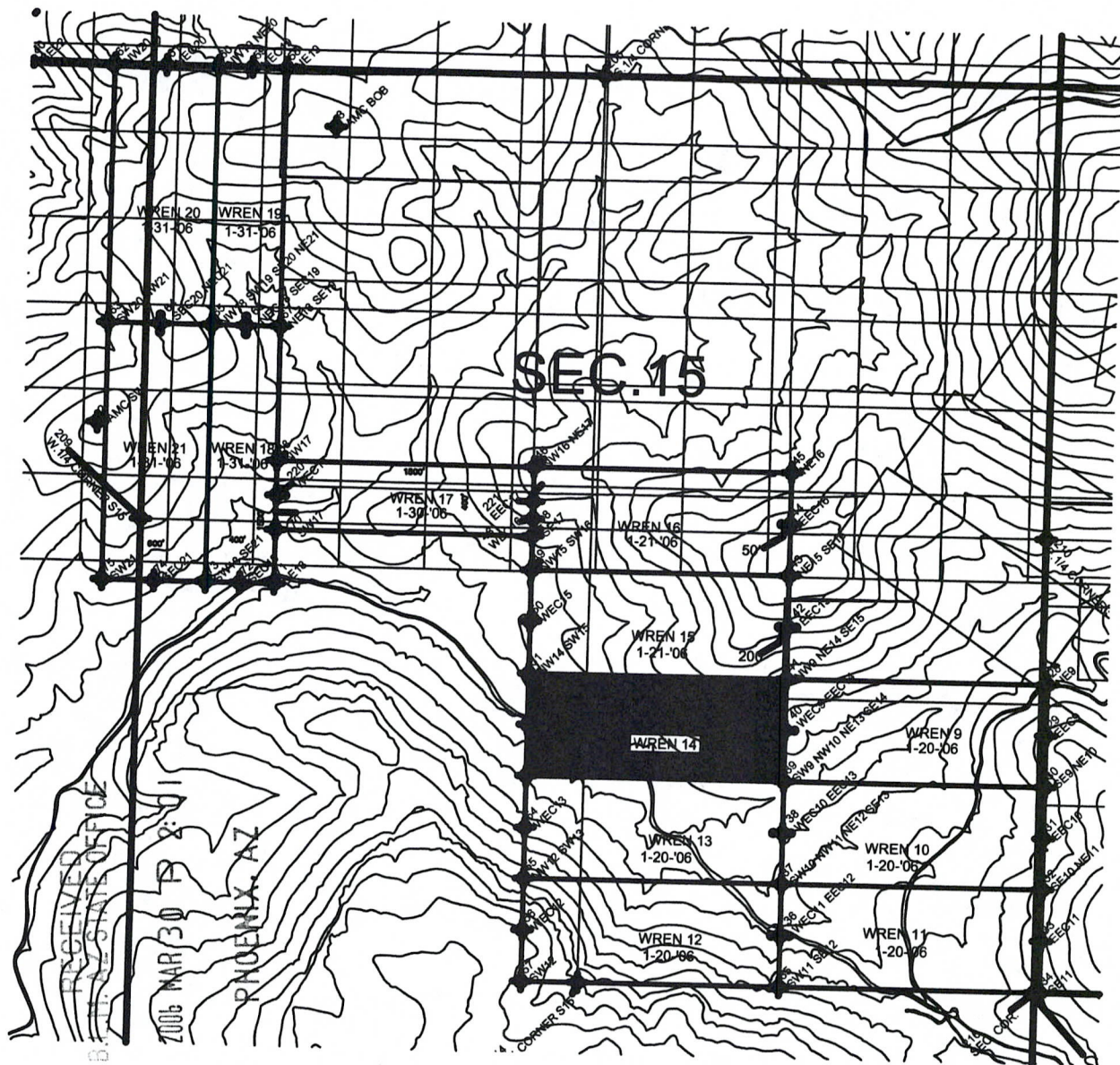

SCALE 1" = 1000'

1. The above map depicts the WREN 14 lode mining claim, which is located in Section 15, Township 8 South, Range 18 East, Gila and Salt River Meridian, Pinal County Arizona.
2. The type of Corner and Location monuments are 2" X 2" x 5' wood posts and aluminum tag.
3. The bearings and distances in degrees and feet between claim corners are, Beginning at the NORTHEAST corner of the claim; Thence in a SOUTHERLY direction 600' to the SOUTHEAST corner; Thence in a WESTERLY direction 1500' to the SOUTHWEST corner; Thence in a NORTHERLY direction 600' to the NORTHWEST corner. Thence in a EASTERLY direction 1500' to the point of beginning.

AMC 371142

NORTH

3



**OFFICIAL RECORDS OF
PINAL COUNTY RECORDER
LAURA DEAN-LYTTLE**

When recorded mail to:
REDHAWK COPPER, INC
PO BOX 10
SAN MARQUEL, AZ 85631

DATE/TIME: 03/23/06 1418
FEE: \$13.00
PAGES: 3
FEE NUMBER: 2006-040763

(The above space reserved for recording information)

CAPTION HEADING

NOTICE OF MINING CLAIM

AMC 371143

DO NOT DISCARD THIS PAGE. THIS COVER PAGE IS RECORDED AS PART OF YOUR DOCUMENT. THE CERTIFICATE OF RECORDATION WITH THE FEE NUMBER IN THE UPPER RIGHT CORNER IS THE PERMANENT REFERENCE NUMBER OF THIS DOCUMENT IN THE PINAL COUNTY RECORDER'S OFFICE.

PHOENIX, AZ

2006 MAR 30 P 2:01

RECEIVED
B.L.M. AZ STATE OFFICE

NOTICE OF MINING CLAIM

- 1. TYPE OF NOTICE: Location Amendment Relocation
- 2. TYPE OF CLAIM: Placer Lode Millsite Tunnelsite

3. The name and address of the Locator is:

Name: Redhawk Copper, Inc

Address: PO Box 10

City/State/Zip: San Manuel, AZ 85631-0010

4. The name of the claim is: WREN - 15

5. The date of the location is: 1-26-06

6. The claim is 1500 feet long and 600 feet wide. The distance from the location monument to the ends of the claim are 200 feet in a EASTERLY direction and 1300 feet in a WESTERLY direction.

7. The general course of the claim is from the EAST to the WEST.

8. The location of the claim is in the SE ¼ & SW ¼ of Sec.15, of T8S, R18E,
 Gila & Salt River Meridian, Bunker Hill Mining District,
 County of Pinal State of Arizona.

9. The Southeast corner of the claim with reference to a permanent monument is:
1800 Feet South and 1470 Feet East to the Southeast corner of Sec 15, T8S, R18E.

10. Dated: 1-26-06

11. Agent: Chad R. Erickson *Chad R. Erickson*
 Darling Environmental & Surveying, Ltd.
 1650 N Kolb Road; Suite 136
 Tucson, AZ 85715

RECEIVED
 BLM, AZ STATE OFFICE
 2006 MAR 30 P 2:01
 PHOENIX, AZ

AMC 371143

LODE MINING CLAIM MAP

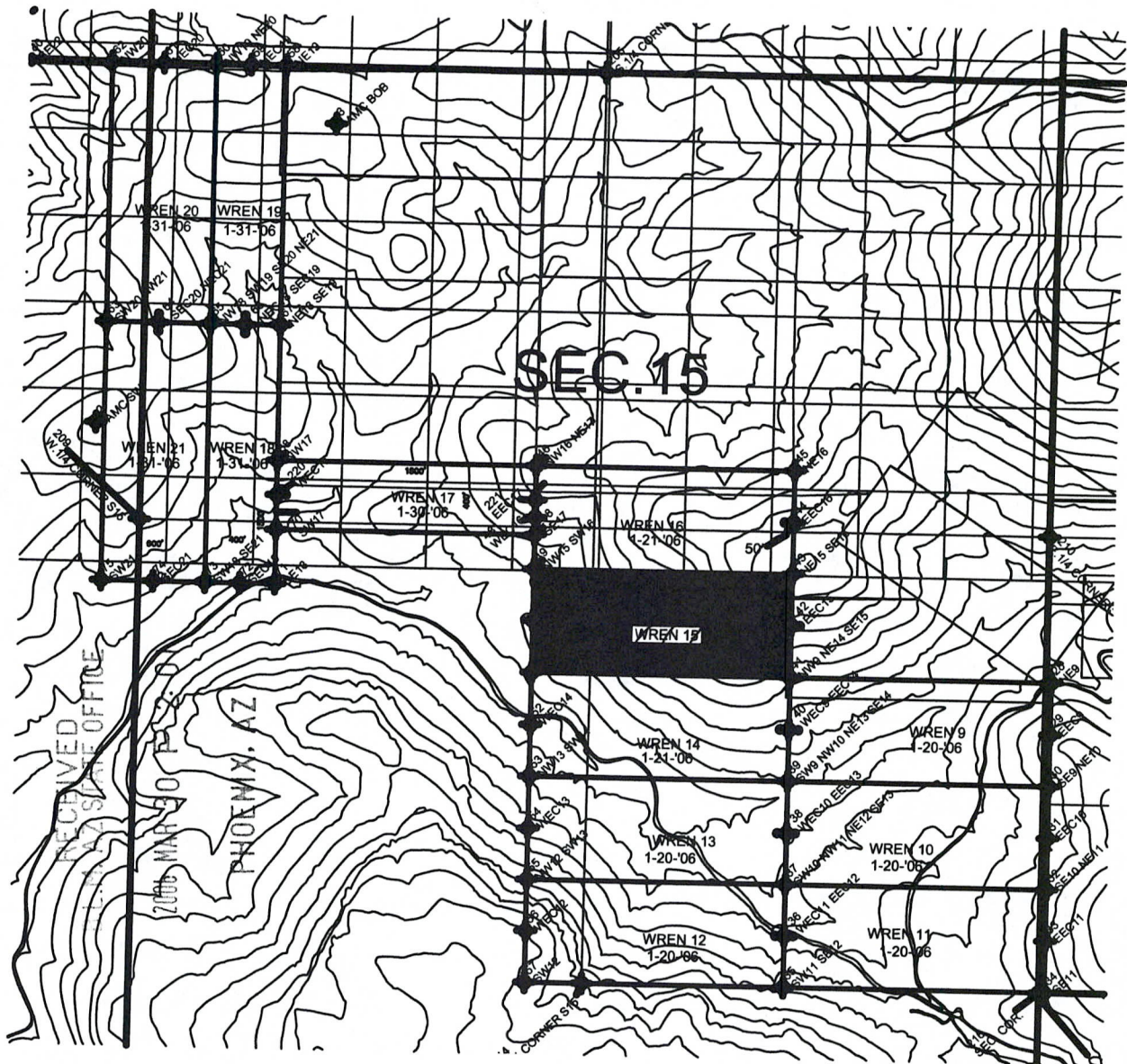

SCALE 1" = 1000'

1. The above map depicts the WREN 15 lode mining claim, which is located in Section 15, Township 8 South, Range 18 East, Gila and Salt River Meridian, Pinal County Arizona.
2. The type of Corner and Location monuments are 2" X 2" x 5' wood posts and aluminum tag.
3. The bearings and distances in degrees and feet between claim corners are, Beginning at the **NORTHEAST** corner of the claim; Thence in a **SOUTHERLY** direction 600' to the **SOUTHEAST** corner; Thence in a **WESTERLY** direction 1500' to the **SOUTHWEST** corner; Thence in a **NORTHERLY** direction 600' to the **NORTHWEST** corner. Thence in a **EASTERLY** direction 1500' to the point of beginning.

AMC 371143

32



OFFICIAL RECORDS OF
PINAL COUNTY RECORDER
LAURA DEAN-LYTTLE

When recorded mail to:
REDHAWK COPPER, INC
PO BOX 10
SAN MARQUEL, AZ 85631

DATE/TIME: 03/23/06 1418
FEE: \$13.00
PAGES: 3
FEE NUMBER: 2006-040764

(The above space reserved for recording information)

CAPTION HEADING

NOTICE OF MINING CLAIM

AMC 371144

DO NOT DISCARD THIS PAGE. THIS COVER PAGE IS RECORDED AS PART OF YOUR DOCUMENT. THE CERTIFICATE OF RECORDATION WITH THE FEE NUMBER IN THE UPPER RIGHT CORNER IS THE PERMANENT REFERENCE NUMBER OF THIS DOCUMENT IN THE PINAL COUNTY RECORDER'S OFFICE.

PHOENIX, AZ

2006 MAR 30 P 2:02

RECEIVED
B.L.M. AZ STATE OFFICE

NOTICE OF MINING CLAIM

- 1. TYPE OF NOTICE: Location Amendment Relocation
- 2. TYPE OF CLAIM: Placer Lode Millsite Tunnelsite

3. The name and address of the Locator is:

Name: Redhawk Copper, Inc
 Address: PO Box 10
 City/State/Zip: San Manuel, AZ 85631-0010

4. The name of the claim is: WREN - 16

5. The date of the location is: 1-26-06

6. The claim is 1500 feet long and 600 feet wide. The distance from the location monument to the ends of the claim are 50 feet in a EASTERLY direction and 1490 feet in a WESTERLY direction.

7. The general course of the claim is from the EAST to the WEST.

8. The location of the claim is in the NE1/4, SE 1/4, SW 1/4 & NW1/4 of Sec.15, of T8S, R18E,
Gila & Salt River Meridian, Bunker Hill Mining District,
 County of Pinal State of Arizona.

9. The Southeast corner of the claim with reference to a permanent monument is:

2400 Feet South and 1470 Feet East to the Southeast corner of Sec 15, T8S, R18E.

10. Dated: 1-26-06

11. Agent: Chad R. Erickson
Chad R. Erickson
 Darling Environmental & Surveying, Ltd.
 1650 N Kolb Road; Suite 136
 Tucson, AZ 85715

AMC 371144

RECEIVED
 BLM, AZ STATE OFFICE
 2006 MAR 30 P 2:02

LODE MINING CLAIM MAP

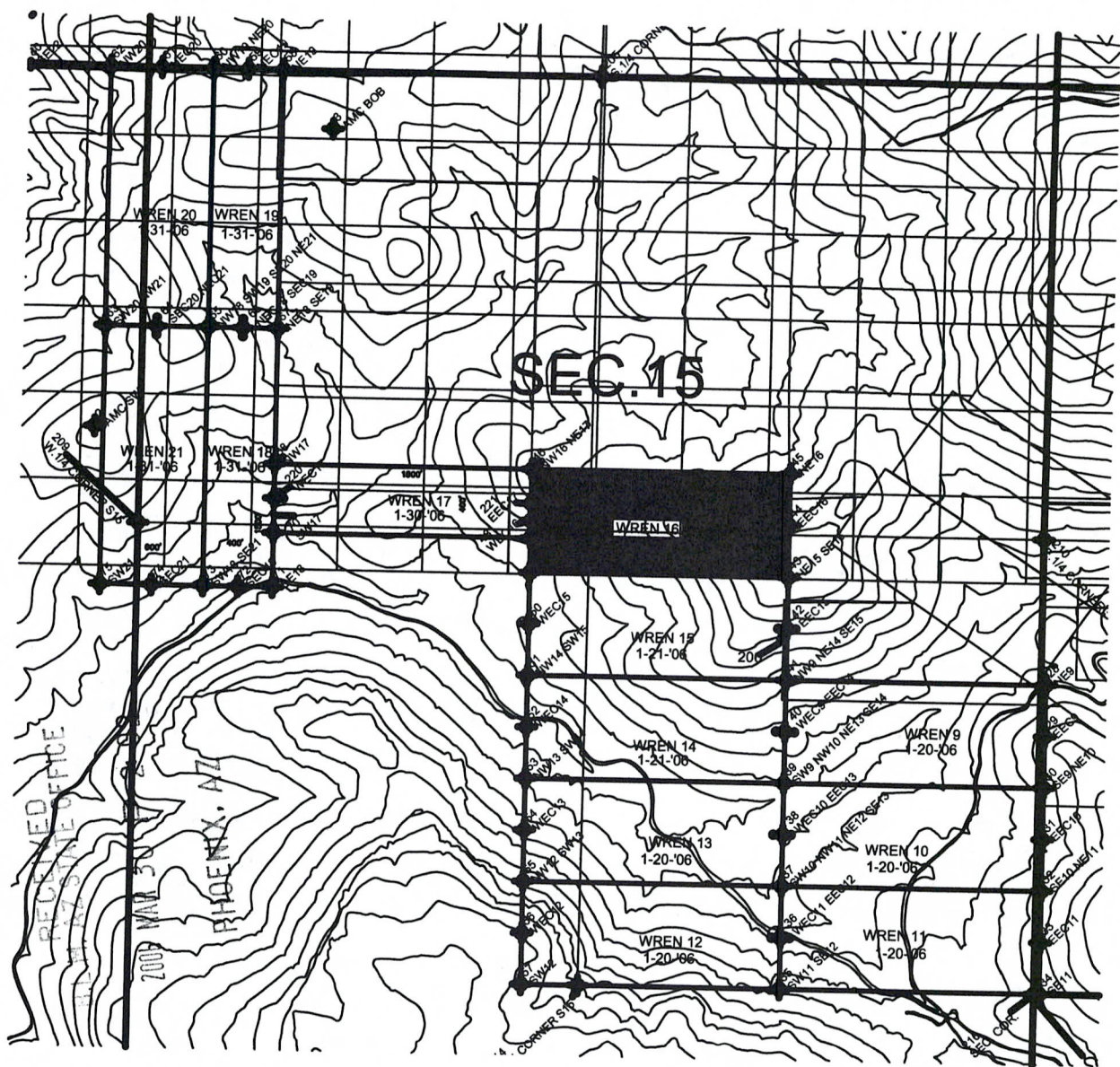

SCALE 1" = 1000'

1. The above map depicts the WREN 16 lode mining claim, which is located in Section 15, Township 8 South, Range 18 East, Gila and Salt River Meridian, Pinal County Arizona.
2. The type of Corner and Location monuments are 2" X 2" x 5' wood posts and aluminum tag.
3. The bearings and distances in degrees and feet between claim corners are, Beginning at the NORTHEAST corner of the claim; Thence in a SOUTHERLY direction 600' to the SOUTHEAST corner; Thence in a WESTERLY direction 1500' to the SOUTHWEST corner; Thence in a NORTHERLY direction 600' to the NORTHWEST corner. Thence in a EASTERLY direction 1500' to the point of beginning.

③ R



OFFICIAL RECORDS OF
PINAL COUNTY RECORDER
LAURA DEAN-LYTTLE

When recorded mail to:
BEDHAWK COPPER, INC
PO BOX 10
SAN MARQUEL, AZ 85631

DATE/TIME: 03/23/06 1418
FEE: \$13.00
PAGES: 3
FEE NUMBER: 2006-040765

(The above space reserved for recording information)

CAPTION HEADING

NOTICE OF MINING CLAIM

AMC 371145

DO NOT DISCARD THIS PAGE. THIS COVER PAGE IS RECORDED AS PART OF YOUR DOCUMENT. THE CERTIFICATE OF RECORDATION WITH THE FEE NUMBER IN THE UPPER RIGHT CORNER IS THE PERMANENT REFERENCE NUMBER OF THIS DOCUMENT IN THE PINAL COUNTY RECORDER'S OFFICE.

PHOENIX, AZ

2006 MAR 30 P 2:02

RECEIVED
BLM. AZ STATE OFFICE

NOTICE OF MINING CLAIM

- 1. TYPE OF NOTICE: Location Amendment Relocation
- 2. TYPE OF CLAIM: Placer Lode Millsite Tunnelsite

3. The name and address of the Locator is:

Name: Redhawk Copper, Inc
 Address: PO Box 10
 City/State/Zip: San Manuel, AZ 85631-0010

4. The name of the claim is: WREN - 17

5. The date of the location is: 1-30-06

6. The claim is 1500 feet long and 400 feet wide. The distance from the location monument to the ends of the claim are 10 feet in a WESTERLY direction and 1490 feet in a EASTERLY direction.

7. The general course of the claim is from the WEST to the EAST.

8. The location of the claim is in the SW 1/4 & NW1/4 of Sec.15, T8S, R18E,
Gila & Salt River Meridian, Bunker Hill Mining District,
 County of Pinal State of Arizona.

9. The Southeast corner of the claim with reference to a permanent monument is:

2600 Feet South and 2970 Feet East to the Southeast corner of Sec 15, T8S, R18E.

10. Dated: 1-30-06

11. Agent: Chad R. Erickson
 Darling Environmental & Surveying, Ltd.
 1650 N Kolb Road; Suite 136
 Tucson, AZ 85715

RECEIVED
 BLM, AZ STATE OFFICE
 2006 MAR 30 P 2:02
 PHOENIX AZ

AMC 371145

LODE MINING CLAIM MAP

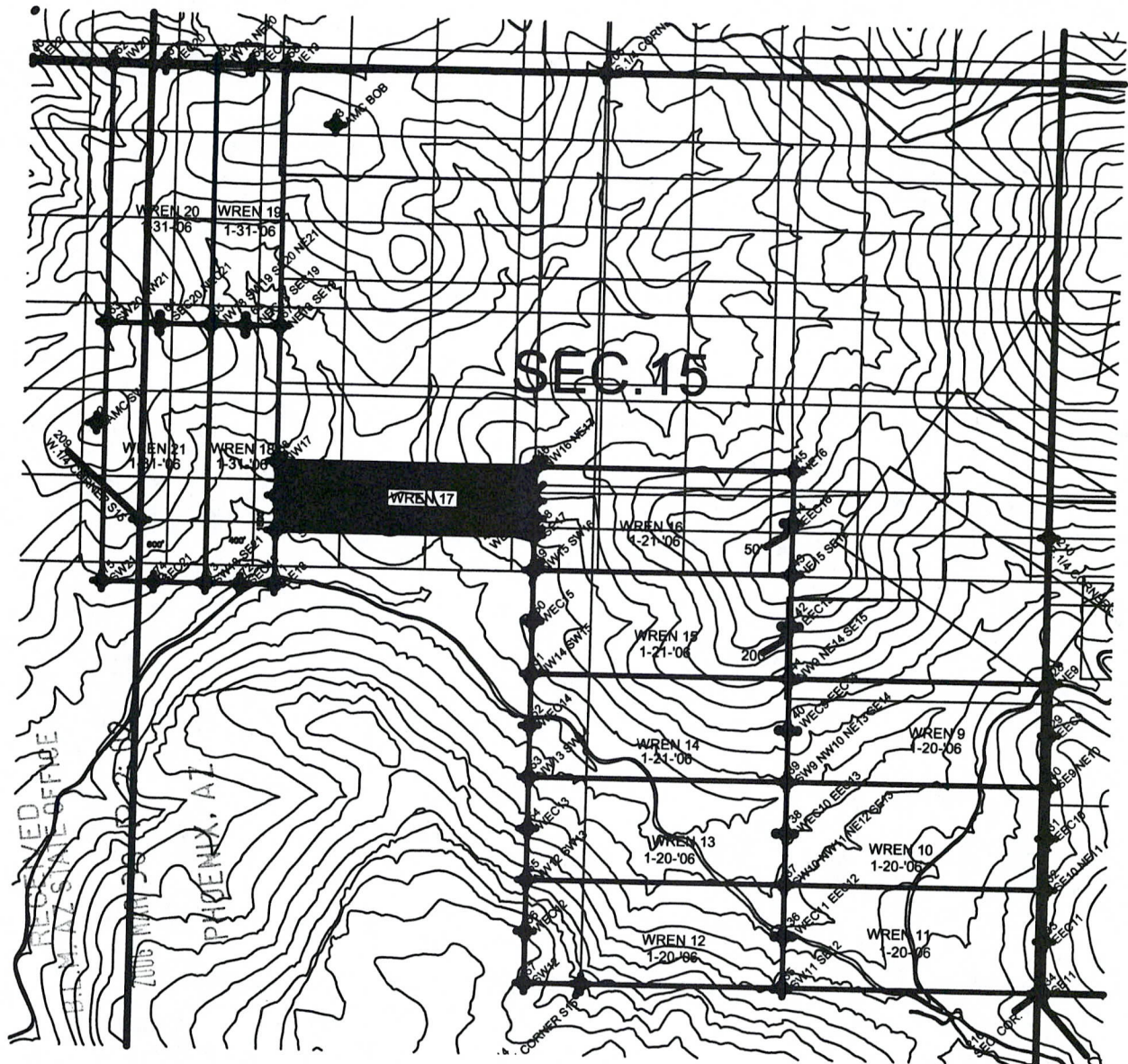

SCALE 1" = 1000'

1. The above map depicts the WREN 17 lode mining claim, which is located in Section 15, Township 8 South, Range 18 East, Gila and Salt River Meridian, Pinal County Arizona.
2. The type of Corner and Location monuments are 2" X 2" x 5' wood posts and aluminum tag.
3. The bearings and distances in degrees and feet between claim corners are, Beginning at the NORTHEAST corner of the claim;
Thence in a SOUTHERLY direction 400' to the SOUTHEAST corner;
Thence in a WESTERLY direction 1500' to the SOUTHWEST corner;
Thence in a NORTHERLY direction 400' to the NORTHWEST corner.
Thence in a EASTERLY direction 1500' to the point of beginning.

312



OFFICIAL RECORDS OF
PINAL COUNTY RECORDER
LAURA DEAN-LYTTLE

When recorded mail to:
REDHAWK COPPER, INC
PO BOX 10
SAN MARQUEL, AZ 85631

DATE/TIME: 03/23/06 1418
FEE: \$13.00
PAGES: 3
FEE NUMBER: 2006-040766

(The above space reserved for recording information)

CAPTION HEADING

NOTICE OF MINING CLAIM

AMC 371146

DO NOT DISCARD THIS PAGE. THIS COVER PAGE IS RECORDED AS PART OF YOUR DOCUMENT. THE CERTIFICATE OF RECORDATION WITH THE FEE NUMBER IN THE UPPER RIGHT CORNER IS THE PERMANENT REFERENCE NUMBER OF THIS DOCUMENT IN THE PINAL COUNTY RECORDER'S OFFICE.

PHOENIX, AZ

2006 MAR 30 P 2:02

RECEIVED
BLM, AZ STATE OFFICE

NOTICE OF MINING CLAIM

- 1. TYPE OF NOTICE: Location Amendment Relocation
- 2. TYPE OF CLAIM: Placer Lode Millsite Tunnelsite

3. The name and address of the Locator is:

Name: Redhawk Copper, Inc

Address: PO Box 10

City/State/Zip: San Manuel, AZ 85631-0010

4. The name of the claim is: WREN - 18

5. The date of the location is: 1-31-06

6. The claim is 1500 feet long and 400 feet wide. The distance from the location monument to the ends of the claim are 10 feet in a NORTHERLY direction and 1490 feet in a SOUTHERLY direction.

7. The general course of the claim is from the NORTH to the SOUTH.

8. The location of the claim is in the SW 1/4 & NW1/4 of Sec.15, T8S, R18E,

Gila & Salt River Meridian, Bunker Hill Mining District,

County of Pinal State of Arizona.

9. The Southeast corner of the claim with reference to a permanent monument is:

2280 Feet South and 4470 Feet East to the Southeast corner of Sec 15, T8S, R18E.

10. Dated: 1-31-06

11. Agent: Chad R. Erickson *Chad R. Erickson*

Darling Environmental & Surveying, Ltd.

1650 N Kolb Road; Suite 136

Tucson, AZ 85715

RECEIVED
BLM, AZ STATE OFFICE
2006 MAR 30 P 2:02
PHOENIX, AZ

AMC 371146

LODE MINING CLAIM MAP

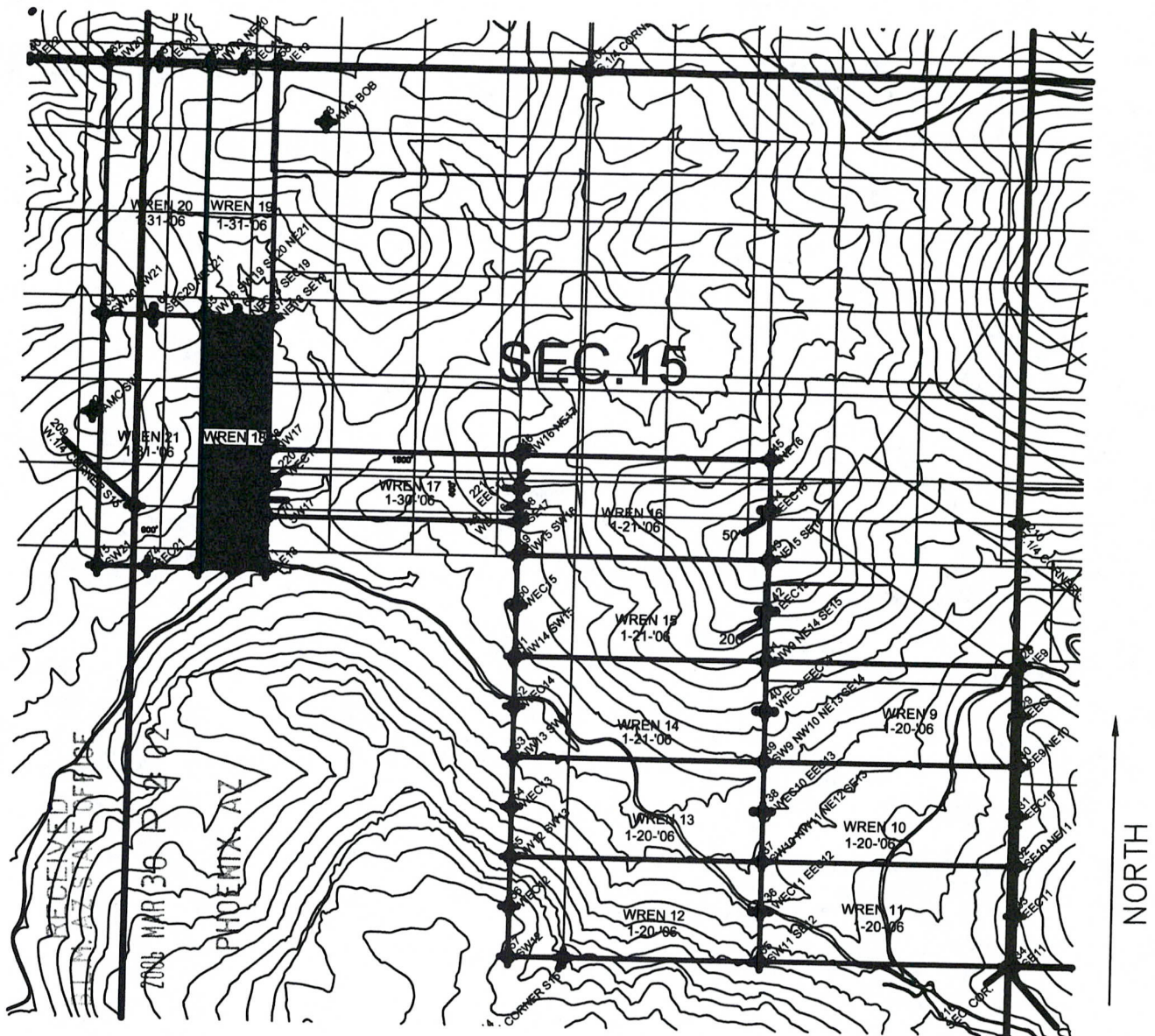

SCALE 1" = 1000'

1. The above map depicts the WREN 18 lode mining claim, which is located in Section 15, Township 8 South, Range 18 East, Gila and Salt River Meridian, Pinal County Arizona.
2. The type of Corner and Location monuments are 2" X 2" x 5' wood posts and aluminum tag.
3. The bearings and distances in degrees and feet between claim corners are, Beginning at the NORTHEAST corner of the claim; Thence in a SOUTHERLY direction 1500' to the SOUTHEAST corner; Thence in a WESTERLY direction 400' to the SOUTHWEST corner; Thence in a NORTHERLY direction 1500' to the NORTHWEST corner. Thence in a EASTERLY direction 400' to the point of beginning.

312



OFFICIAL RECORDS OF
PINAL COUNTY RECORDER
LAURA DEAN-LYTTLE

When recorded mail to:
REDHAWK COPPER, INC
PO BOX 10
SAN MARQUEL, AZ 85631

DATE/TIME: 03/23/06 1418
FEE: \$13.00
PAGES: 3
FEE NUMBER: 2006-040767

(The above space reserved for recording information)

CAPTION HEADING

NOTICE OF MINING CLAIM

ANG 3711471

DO NOT DISCARD THIS PAGE. THIS COVER PAGE IS RECORDED AS PART OF YOUR DOCUMENT. THE CERTIFICATE OF RECORDATION WITH THE FEE NUMBER IN THE UPPER RIGHT CORNER IS THE PERMANENT REFERENCE NUMBER OF THIS DOCUMENT IN THE PINAL COUNTY RECORDER'S OFFICE.

2006 MAR 30 P 2:03

RECEIVED
B.L.M. AZ STATE OFFICE

NOTICE OF MINING CLAIM

- 1. TYPE OF NOTICE: Location Amendment Relocation
- 2. TYPE OF CLAIM: Placer Lode Millsite Tunnelsite

3. The name and address of the Locator is:

Name: Redhawk Copper, Inc
 Address: PO Box 10
 City/State/Zip: San Manuel, AZ 85631-0010

4. The name of the claim is: WREN - 19

5. The date of the location is: 1-31-06

6. The claim is 1500 feet long and 400 feet wide. The distance from the location monument to the ends of the claim are 10 feet in a SOUTHERLY direction and 1490 feet in a NORTHERLY direction.

7. The general course of the claim is from the SOUTH to the NORTH.

8. The location of the claim is in the NW1/4 of Sec.15, T8S, R18E,

Gila & Salt River Meridian, Bunker Hill Mining District,

County of Pinal State of Arizona.

9. The Southeast corner of the claim with reference to a permanent monument is:

3780 Feet South and 4470 Feet East to the Southeast corner of Sec 15, T8S, R18E.

10. Dated: 1-24-06

11. Agent: Chad R. Erickson

Darling Environmental & Surveying, Ltd.

1650 N Kolb Road; Suite 136

Tucson, AZ 85715

2006 MAR 30 P 2:03

RECEIVED
BLM, AZ STATE OFFICE

AMC 371147

LODE MINING CLAIM MAP

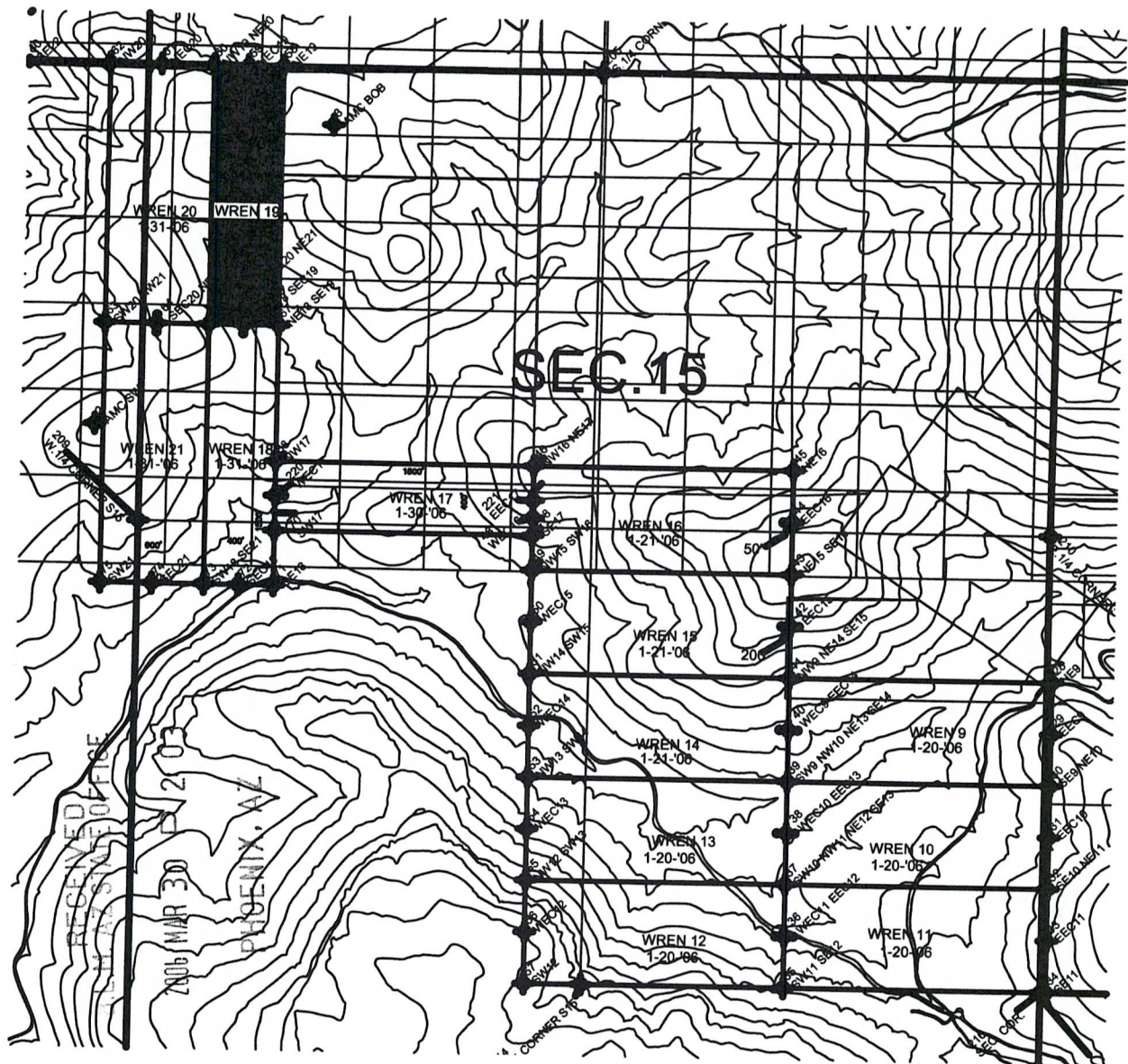

SCALE 1" = 1000'

1. The above map depicts the WREN 19 lode mining claim, which is located in Section 15, Township 8 South, Range 18 East, Gila and Salt River Meridian, Pinal County Arizona.
2. The type of Corner and Location monuments are 2" X 2" x 5' wood posts and aluminum tag.
3. The bearings and distances in degrees and feet between claim corners are, Beginning at the NORTHEAST corner of the claim;
Thence in a SOUTHERLY direction 1500' to the SOUTHEAST corner;
Thence in a WESTERLY direction 400' to the SOUTHWEST corner;
Thence in a NORTHERLY direction 1500' to the NORTHWEST corner.
Thence in a EASTERLY direction 400' to the point of beginning.

ANU 3 11 1 4 7



OFFICIAL RECORDS OF
PINAL COUNTY RECORDER
LAURA DEAN-LYTTLE

32
When recorded mail to:
REDHAWK COPPER, INC
PO BOX 10
SAN MARQUEL, AZ 85631

DATE/TIME: 03/23/06 1418
FEE: \$13.00
PAGES: 3
FEE NUMBER: 2006-040768

(The above space reserved for recording information)

CAPTION HEADING

NOTICE OF MINING CLAIM

AMC 371148

DO NOT DISCARD THIS PAGE. THIS COVER PAGE IS RECORDED AS PART OF YOUR DOCUMENT. THE CERTIFICATE OF RECORDATION WITH THE FEE NUMBER IN THE UPPER RIGHT CORNER IS THE PERMANENT REFERENCE NUMBER OF THIS DOCUMENT IN THE PINAL COUNTY RECORDER'S OFFICE.

PHOENIX, AZ

2006 MAR 30 P 2:03

RECEIVED
B.L.M. AZ STATE OFFICE

NOTICE OF MINING CLAIM

- 1. TYPE OF NOTICE: Location Amendment Relocation
- 2. TYPE OF CLAIM: Placer Lode Millsite Tunnelsite

3. The name and address of the Locator is:

Name: Redhawk Copper, Inc

Address: PO Box 10

City/State/Zip: San Manuel, AZ 85631-0010

4. The name of the claim is: WREN - 20

5. The date of the location is: 1-31-06

6. The claim is 1500 feet long and 600 feet wide. The distance from the location monument to the ends of the claim are 10 feet in a SOUTHERLY direction and 1490 feet in a NORTHERLY direction.

7. The general course of the claim is from the SOUTH to the NORTH.

8. The location of the claim is in the NW1/4 of Sec. 15 and the NE1/4 of Sec. 16, T8S, R18E,

Gila & Salt River Meridian, Bunker Hill Mining District,

County of Pinal State of Arizona.

9. The Southeast corner of the claim with reference to a permanent monument is:

3780 Feet South and 4870 Feet East to the Southeast corner of Sec 15, T8S, R18E.

10. Dated: 1-31-06

11. Agent: Chad R. Erickson Chad R. Erickson

Darling Environmental & Surveying, Ltd.

1650 N Kolb Road; Suite 136

Tucson, AZ 85715

RECEIVED
 B.L.M. AZ STATE OFFICE
 2006 MAR 30 P 2:03
 PHOENIX, AZ

AMC 371148

LODE MINING CLAIM MAP

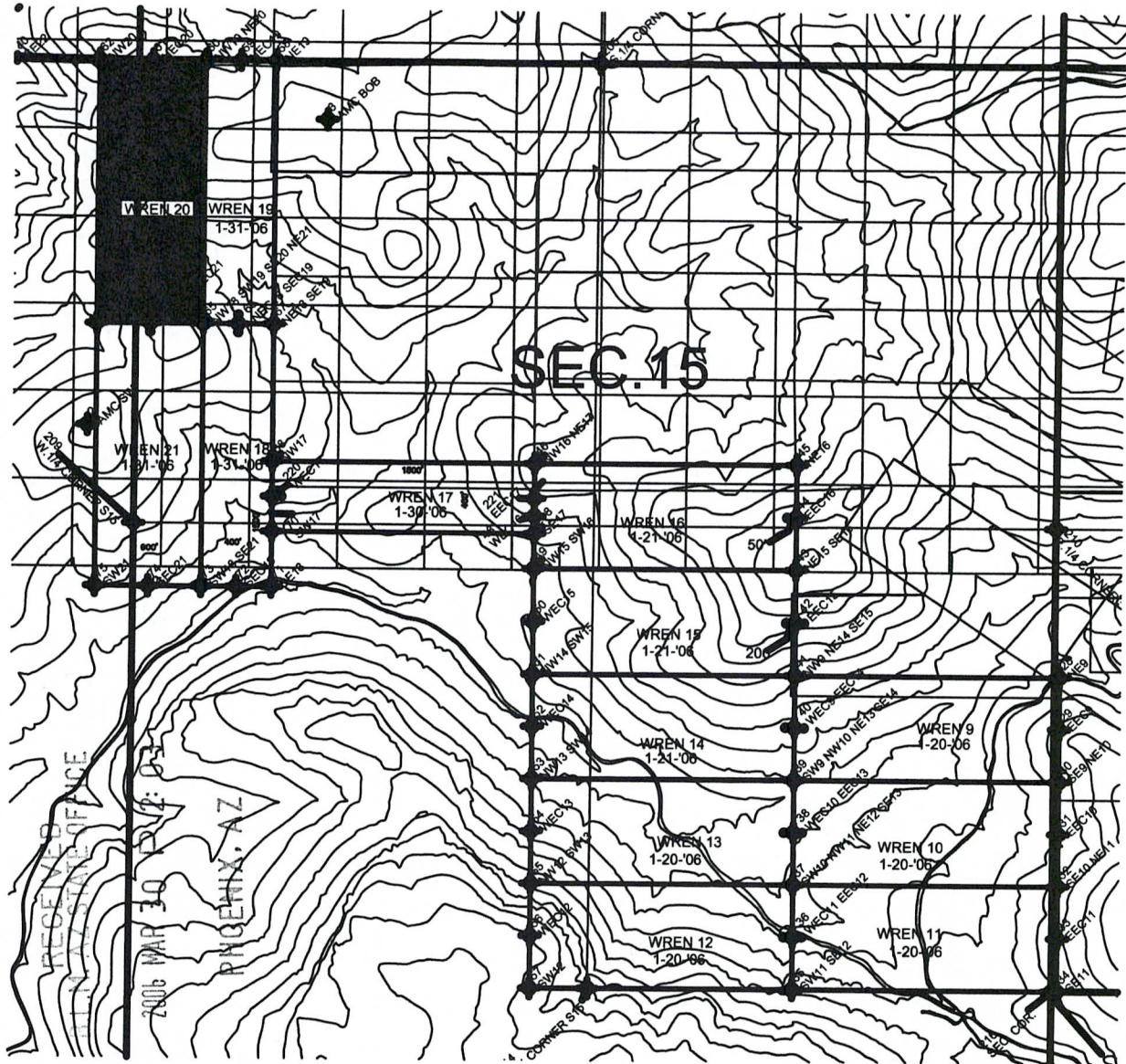

SCALE 1" = 1000'

1. The above map depicts the WREN 20 lode mining claim, which is located in Section 15, Township 8 South, Range 18 East, Gila and Salt River Meridian, Pinal County Arizona.
2. The type of Corner and Location monuments are 2" X 2" x 5' wood posts and aluminum tag.
3. The bearings and distances in degrees and feet between claim corners are, Beginning at the NORTHEAST corner of the claim; Thence in a SOUTHERLY direction 1500' to the SOUTHEAST corner; Thence in a WESTERLY direction 600' to the SOUTHWEST corner; Thence in a NORTHERLY direction 1500' to the NORTHWEST corner. Thence in a EASTERLY direction 600' to the point of beginning.

AMG-371148

32



OFFICIAL RECORDS OF
PINAL COUNTY RECORDER
LAURA DEAN-LYTTLE

When recorded mail to:
REDHAWK COPPER, INC
PO BOX 10
SAN MARQUEL, AZ 85631

DATE/TIME: 03/23/06 1418
FEE: \$13.00
PAGES: 3
FEE NUMBER: 2006-040769

(The above space reserved for recording information)

CAPTION HEADING

NOTICE OF MINING CLAIM

AMC 3711491

DO NOT DISCARD THIS PAGE. THIS COVER PAGE IS RECORDED AS PART OF YOUR DOCUMENT. THE CERTIFICATE OF RECORDATION WITH THE FEE NUMBER IN THE UPPER RIGHT CORNER IS THE PERMANENT REFERENCE NUMBER OF THIS DOCUMENT IN THE PINAL COUNTY RECORDER'S OFFICE.

PHOENIX, AZ

2006 MAR 30 P 2:03

RECEIVED
B.L.M. AZ STATE OFFICE

NOTICE OF MINING CLAIM

- 1. TYPE OF NOTICE: Location Amendment Relocation
- 2. TYPE OF CLAIM: Placer Lode Millsite Tunnelsite

3. The name and address of the Locator is:

Name: Redhawk Copper, Inc
 Address: PO Box 10
 City/State/Zip: San Manuel, AZ 85631-0010

4. The name of the claim is: WREN - 21

5. The date of the location is: 1-31-06

6. The claim is 1500 feet long and 600 feet wide. The distance from the location monument to the ends of the claim are 10 feet in a NORTHERLY direction and 1490 feet in a SOUTHERLY direction.

7. The general course of the claim is from the NORTH to the SOUTH.

8. The location of the claim is in the SW1/4 & NW1/4 of Sec. 15 and NE1/4 & SE1/4 of Sec. 16,
T8S, R18E, Gila & Salt River Meridian, Bunker Hill Mining District,
 County of Pinal State of Arizona.

9. The Southeast corner of the claim with reference to a permanent monument is:

2280 Feet South and 4870 Feet East to the Southeast corner of Sec 15, T8S, R18E.

10. Dated: 1-31-06

11. Agent: Chad R. Erickson
 Darling Environmental & Surveying, Ltd.
 1650 N Kolb Road; Suite 136
 Tucson, AZ 85715

RECEIVED
 B.L.M. AZ STATE OFFICE
 2006 MAR 30 P 2:03
 PHOENIX, AZ

AMC 371149

AMC 371149

LODE MINING CLAIM MAP

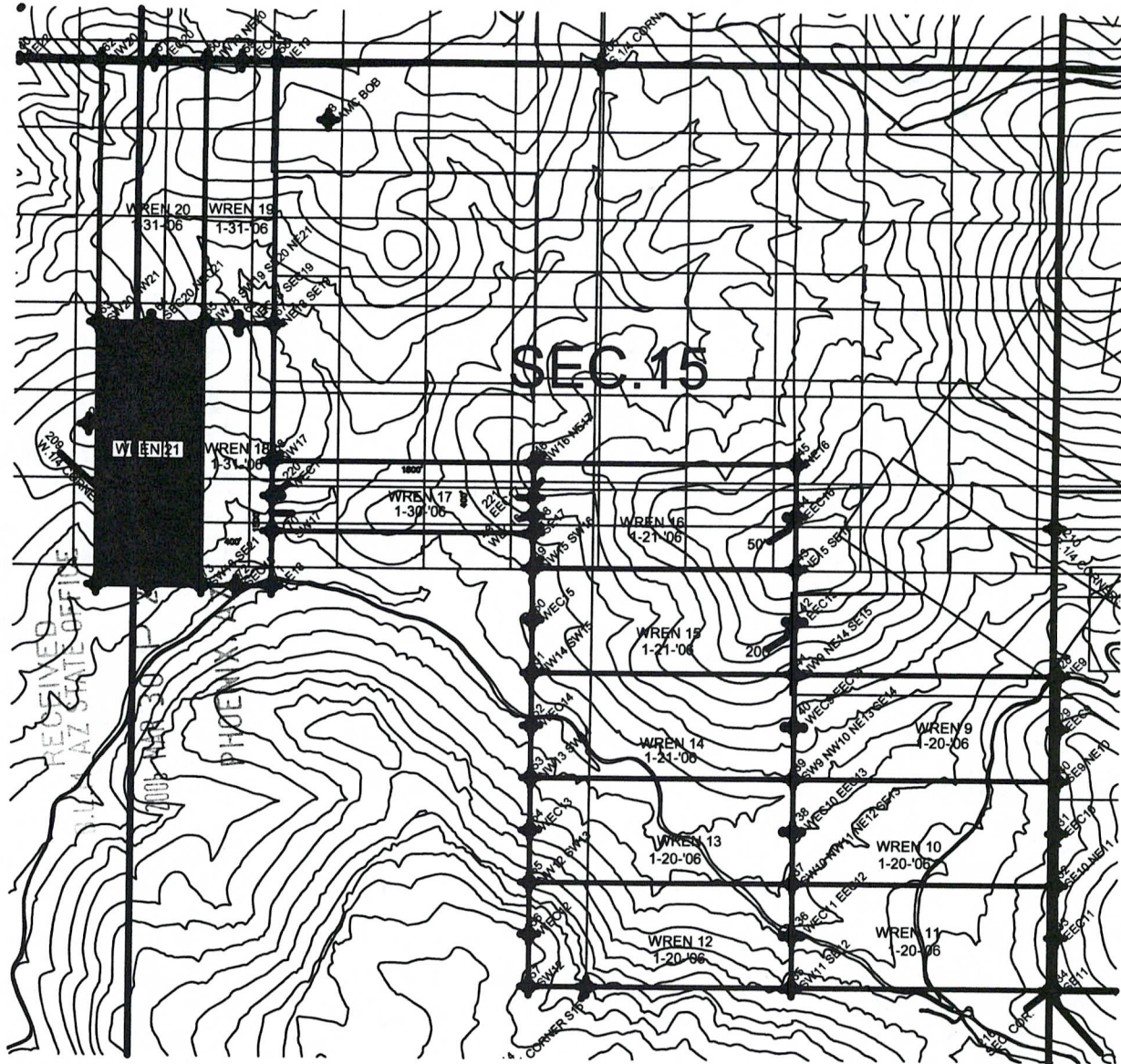

SCALE 1" = 1000'

1. The above map depicts the WREN 21 lode mining claim, which is located in Section 15, Township 8 South, Range 18 East, Gila and Salt River Meridian, Pinal County Arizona.
2. The type of Corner and Location monuments are 2" X 2" x 5' wood posts and aluminum tag.
3. The bearings and distances in degrees and feet between claim corners are, Beginning at the NORTHEAST corner of the claim;
Thence in a SOUTHERLY direction 1500' to the SOUTHEAST corner;
Thence in a WESTERLY direction 600' to the SOUTHWEST corner;
Thence in a NORTHERLY direction 1500' to the NORTHWEST corner.
Thence in a EASTERLY direction 600' to the point of beginning.

3R



OFFICIAL RECORDS OF
PINAL COUNTY RECORDER
LAURA DEAN-LYTTLE

When recorded mail to:
REDHAWK COPPER, INC
PO BOX 10
SAN MARQUEL, AZ 85631

DATE/TIME: 03/23/06 1418
FEE: \$13.00
PAGES: 3
FEE NUMBER: 2006-040770

(The above space reserved for recording information)

CAPTION HEADING

NOTICE OF MINING CLAIM

AMC 371150

DO NOT DISCARD THIS PAGE. THIS COVER PAGE IS RECORDED AS PART OF YOUR DOCUMENT. THE CERTIFICATE OF RECORDATION WITH THE FEE NUMBER IN THE UPPER RIGHT CORNER IS THE PERMANENT REFERENCE NUMBER OF THIS DOCUMENT IN THE PINAL COUNTY RECORDER'S OFFICE.

PHOENIX, AZ

2006 MAR 30 P 2:05

RECEIVED
BLM, AZ STATE OFFICE

NOTICE OF MINING CLAIM

- 1. TYPE OF NOTICE: X Location Amendment Relocation
2. TYPE OF CLAIM: Placer X Lode Millsite Tunnelsite

3. The name and address of the Locator is:

Name: Redhawk Copper, Inc
Address: PO Box 10
City/State/Zip: San Manuel, AZ 85631-0010

4. The name of the claim is: WREN - 22

5. The date of the location is: Feb. 1, 06

6. The claim is 1500 feet long and 600 feet wide. The distance from the location monument to the ends of the claim are 10 feet in a WESTERLY direction and 1490 feet in a EASTERLY direction.

7. The general course of the claim is from the WEST to the EAST.

8. The location of the claim is in the SE1/4 of Sec. 9, T8S, R18E, Gila & Salt River Meridian, Bunker Hill Mining District, County of Pinal State of Arizona.

9. The Southeast corner of the claim with reference to a permanent monument is: 5280 Feet South and 5950 Feet East to the Southeast corner of Sec 15, T8S, R18E.

10. Dated: Feb. 1, 06

11. Agent: Chad R. Erickson
Darling Environmental & Surveying, Ltd.
1650 N Kolb Road; Suite 136
Tucson, AZ 85715

AMC 371150

RECEIVED
U.S. M. & S. STATE OFFICE
2006 MAR 30 P 2:05
PHOENIX, AZ

LODE MINING CLAIM MAP

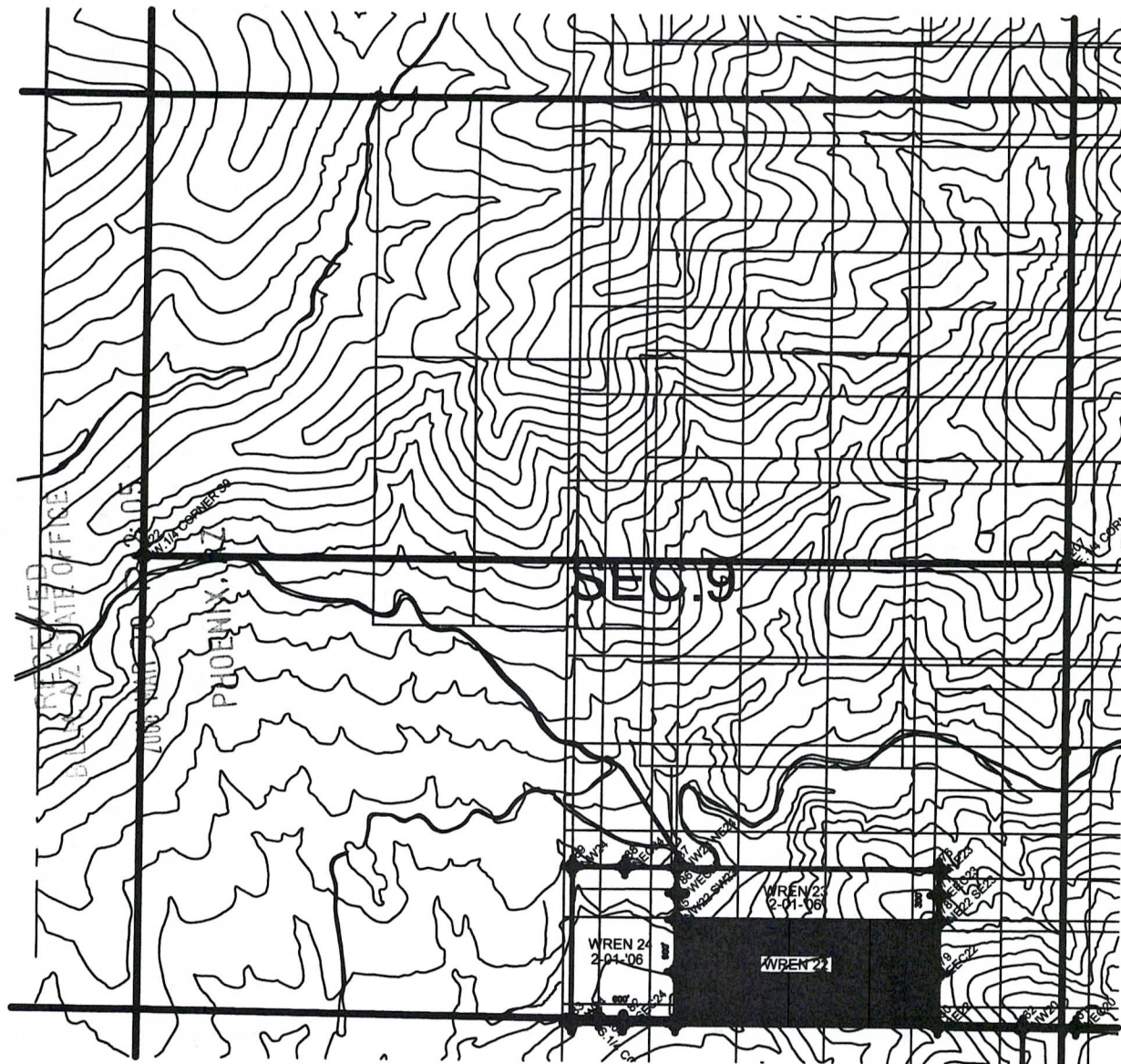

SCALE 1" = 1000'

1. The above map depicts the WREN 22 lode mining claim, which is located in Section 9, Township 8 South, Range 18 East, Gila and Salt River Meridian, Pinal County Arizona.
2. The type of Corner and Location monuments are 2" X 2" x 5' wood posts and aluminum tag.
3. The bearings and distances in degrees and feet between claim corners are, Beginning at the NORTHEAST corner of the claim;
Thence in a SOUTHERLY direction 600' to the SOUTHEAST corner;
Thence in a WESTERLY direction 1500' to the SOUTHWEST corner;
Thence in a NORTHERLY direction 600' to the NORTHWEST corner.
Thence in a EASTERLY direction 1500' to the point of beginning.

ANG 371150
\\SERVER\Data\Survey\Redhawk\Red Hawk Resources\dwg\cc_land4Darling.dwg, 3/20/2006 2:21:50 PM



**OFFICIAL RECORDS OF
PINAL COUNTY RECORDER
LAURA DEAN-LYTTLE**

32
When recorded mail to:
REDHAWK COPPER, INC
PO BOX 10
SAN MARQUEL, AZ 85631

DATE/TIME: 03/23/06 1418
FEE: \$13.00
PAGES: 3
FEE NUMBER: 2006-040771

(The above space reserved for recording information)

CAPTION HEADING

NOTICE OF MINING CLAIM

DO NOT DISCARD THIS PAGE. THIS COVER PAGE IS RECORDED AS PART OF YOUR DOCUMENT. THE CERTIFICATE OF RECORDATION WITH THE FEE NUMBER IN THE UPPER RIGHT CORNER IS THE PERMANENT REFERENCE NUMBER OF THIS DOCUMENT IN THE PINAL COUNTY RECORDER'S OFFICE.

PHOENIX, AZ

2006 MAR 30 P 2: 05

RECEIVED
B.L.M. AZ STATE OFFICE

NOTICE OF MINING CLAIM

- 1. TYPE OF NOTICE: X Location Amendment Relocation
2. TYPE OF CLAIM: Placer X Lode Millsite Tunnelsite

3. The name and address of the Locator is:

Name: Redhawk Copper, Inc
Address: PO Box 10
City/State/Zip: San Manuel, AZ 85631-0010

4. The name of the claim is: WREN - 23

5. The date of the location is: Feb. 1, 06

6. The claim is 1500 feet long and 300 feet wide. The distance from the location monument to the ends of the claim are 10 feet in a WESTERLY direction and 1490 feet in a EASTERLY direction.

7. The general course of the claim is from the WEST to the EAST.

8. The location of the claim is in the SE1/4 of Sec. 9, T8S, R18E, Gila & Salt River Meridian, Bunker Hill Mining District, County of Pinal State of Arizona.

9. The Southeast corner of the claim with reference to a permanent monument is:

5880 Feet South and 5950 Feet East to the Southeast corner of Sec 15, T8S, R18E.

10. Dated: Feb. 1, 06

11. Agent: Chad R. Erickson

Darling Environmental & Surveying, Ltd.

1650 N Kolb Road; Suite 136

Tucson, AZ 85715

PHOENIX, AZ
RECEIVED
D.L.M. AZ STATE OFFICE
MAR 30 P 2:05

AMC 371151

LODE MINING CLAIM MAP

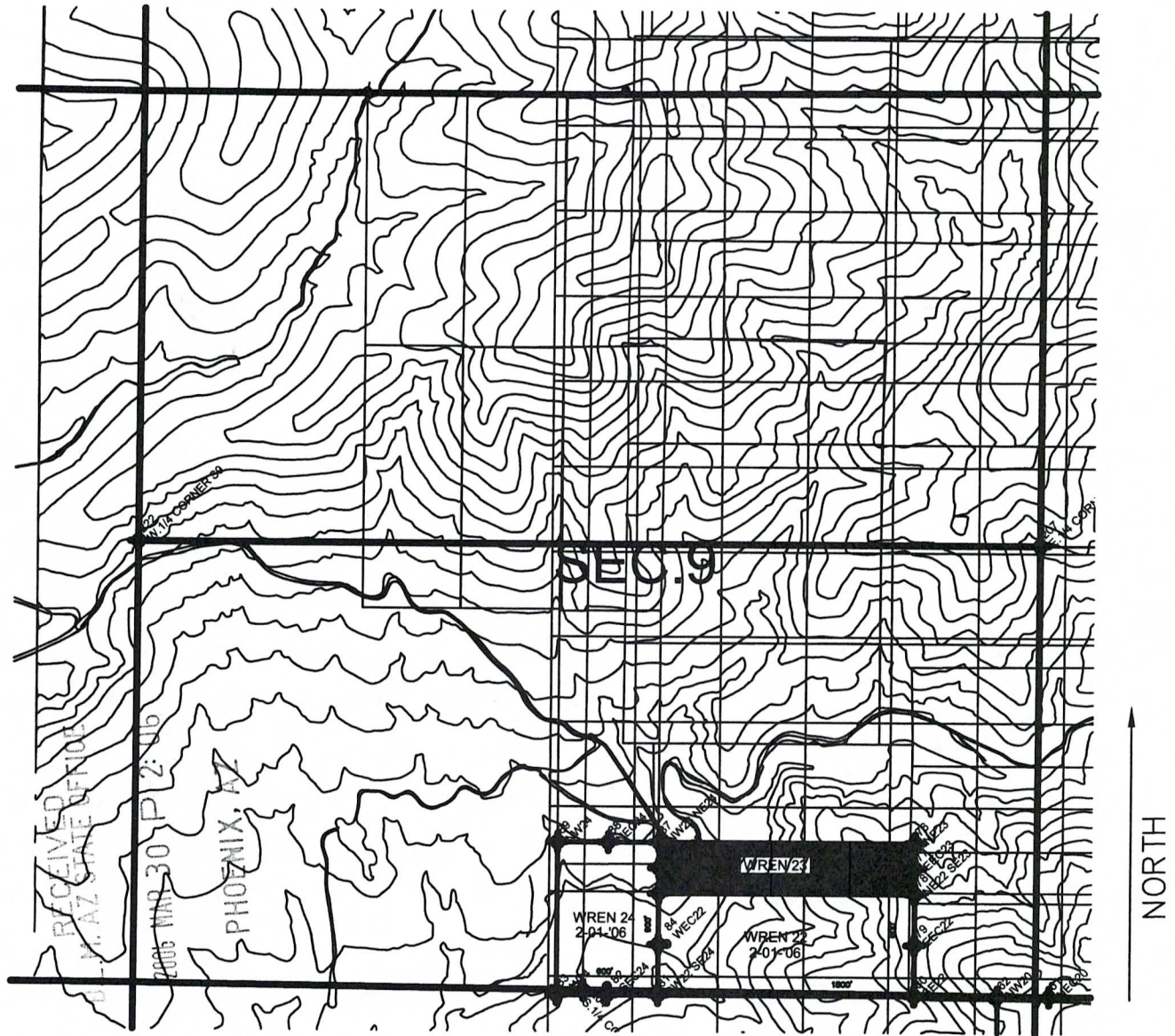

SCALE 1" = 1000'

1. The above map depicts the WREN 23 lode mining claim, which is located in Section 9, Township 8 South, Range 18 East, Gila and Salt River Meridian, Pinal County Arizona.
2. The type of Corner and Location monuments are 2" X 2" x 5' wood posts and aluminum tag.
3. The bearings and distances in degrees and feet between claim corners are, Beginning at the NORTHEAST corner of the claim;
Thence in a SOUTHERLY direction 300' to the SOUTHEAST corner;
Thence in a WESTERLY direction 1500' to the SOUTHWEST corner;
Thence in a NORTHERLY direction 300' to the NORTHWEST corner.
Thence in a EASTERLY direction 1500' to the point of beginning.

CR



OFFICIAL RECORDS OF
PINAL COUNTY RECORDER
LAURA DEAN-LYTTLE

When recorded mail to:
REDHAWK COPPER, INC
PO BOX 10
SAN MARQUEL, AZ 85631

DATE/TIME: 03/23/06 1418
FEE: \$13.00
PAGES: 3
FEE NUMBER: 2006-040772

(The above space reserved for recording information)

CAPTION HEADING

NOTICE OF MINING CLAIM

AMC 371152

DO NOT DISCARD THIS PAGE. THIS COVER PAGE IS RECORDED AS PART OF YOUR DOCUMENT. THE CERTIFICATE OF RECORDATION WITH THE FEE NUMBER IN THE UPPER RIGHT CORNER IS THE PERMANENT REFERENCE NUMBER OF THIS DOCUMENT IN THE PINAL COUNTY RECORDER'S OFFICE.

2006 MAR 30 P 2:06

RECEIVED
D.L.M. AZ STATE OFFICE

NOTICE OF MINING CLAIM

- 1. TYPE OF NOTICE: Location Amendment Relocation
- 2. TYPE OF CLAIM: Placer Lode Millsite Tunnelsite

3. The name and address of the Locator is:

Name: Redhawk Copper, Inc
 Address: PO Box 10
 City/State/Zip: San Manuel, AZ 85631-0010

4. The name of the claim is: WREN - 24

5. The date of the location is: Feb. 1, 06

6. The claim is 900 feet long and 600 feet wide. The distance from the location monument to the ends of the claim are 10 feet in a SOUTHERLY direction and 890 feet in a NORTHERLY direction.

7. The general course of the claim is from the SOUTH to the NORTH.

8. The location of the claim is in the SE1/4 & SW1/4 of Sec. 9, T8S, R18E,

Gila & Salt River Meridian, Bunker Hill Mining District,

County of Pinal State of Arizona.

9. The Southeast corner of the claim with reference to a permanent monument is:

5280 Feet South and 7450 Feet East to the Southeast corner of Sec 15, T8S, R18E.

10. Dated: Feb. 1, 06

11. Agent: Chad R. Erickson Chad R. Erickson

Darling Environmental & Surveying, Ltd.

1650 N Kolb Road; Suite 136

Tucson, AZ 85715

RECEIVED
 B.L.M. AZ STATE OFFICE
 2006 MAR 30 P 2:06
 PHOENIX, AZ

AMC 371152

LODE MINING CLAIM MAP

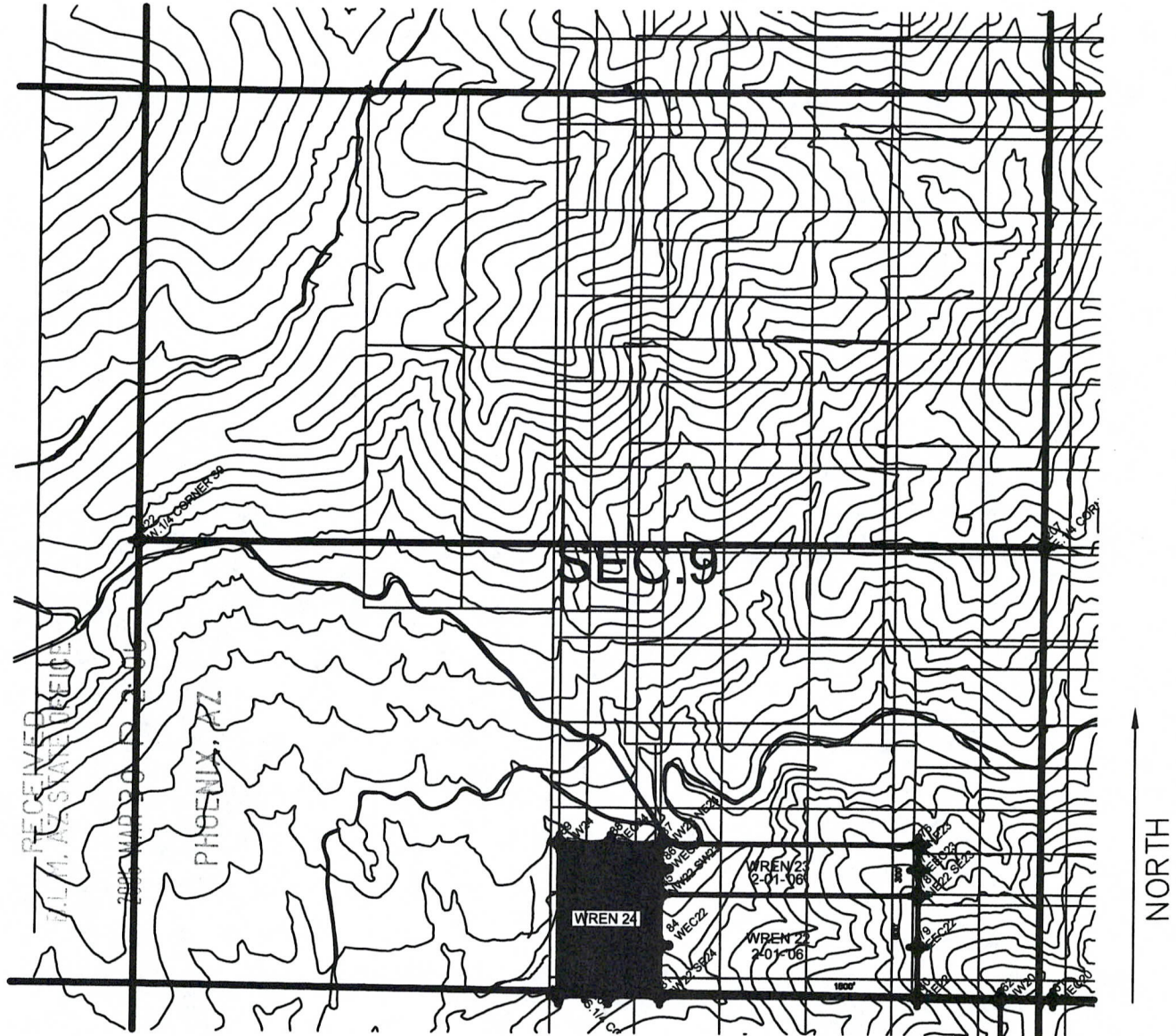

SCALE 1" = 1000'

1. The above map depicts the WREN 24 lode mining claim, which is located in Section 9, Township 8 South, Range 18 East, Gila and Salt River Meridian, Pinal County Arizona.
2. The type of Corner and Location monuments are 2" X 2" x 5" wood posts and aluminum tag.
3. The bearings and distances in degrees and feet between claim corners are, Beginning at the NORTHEAST corner of the claim;
Thence in a SOUTHERLY direction 900' to the SOUTHEAST corner;
Thence in a WESTERLY direction 600' to the SOUTHWEST corner;
Thence in a NORTHERLY direction 900' to the NORTHWEST corner.
Thence in a EASTERLY direction 600' to the point of beginning.

AMC 371152

CR



OFFICIAL RECORDS OF
PINAL COUNTY RECORDER
LAURA DEAN-LYTTLE

When recorded mail to:
REDHAWK COPPER, INC
PO BOX 10
SAN MARQUEL, AZ 85631

DATE/TIME: 03/23/06 1418
FEE: \$13.00
PAGES: 3
FEE NUMBER: 2006-040773

(The above space reserved for recording information)

CAPTION HEADING

NOTICE OF MINING CLAIM

AMC 371153

DO NOT DISCARD THIS PAGE. THIS COVER PAGE IS RECORDED AS PART OF YOUR DOCUMENT. THE CERTIFICATE OF RECORDATION WITH THE FEE NUMBER IN THE UPPER RIGHT CORNER IS THE PERMANENT REFERENCE NUMBER OF THIS DOCUMENT IN THE PINAL COUNTY RECORDER'S OFFICE.

PHOENIX, AZ

2006 MAR 30 P 2:09

RECEIVED
B.L.M. AZ STATE OFFICE

NOTICE OF MINING CLAIM

- 1. TYPE OF NOTICE: Location Amendment Relocation
- 2. TYPE OF CLAIM: Placer Lode Millsite Tunnelsite

3. The name and address of the Locator is:

Name: Redhawk Copper, Inc
 Address: PO Box 10
 City/State/Zip: San Manuel, AZ 85631-0010

4. The name of the claim is: WREN -44

5. The date of the location is: Feb. 6, 06

6. The claim is 1500 feet long and 600 feet wide. The distance from the location monument to the ends of the claim are 10 feet in a NORTHERLY direction and 1490 feet in a SOUTHERLY direction.

7. The general course of the claim is from the NORTH to the SOUTH.

8. The location of the claim is in the NW1/4 of Sec. 3, T8S, R18E,

Gila & Salt River Meridian, Bunker Hill Mining District,

County of Pinal State of Arizona.

9. The Southeast corner of the claim with reference to a permanent monument is:

1150 Feet South and 830 Feet West to the East ¼ corner of Sec 4, T8S, R18E.

10. Dated: Feb. 6, 06

11. Agent: Chad R. Erickson *Chad R. Erickson*

Darling Environmental & Surveying, Ltd.

1650 N Kolb Road; Suite 136

Tucson, AZ 85715

RECEIVED
 B.L.M. AZ STATE OFFICE
 2006 MAR 30 P 2:06
 PHOENIX, AZ

AMC 371153

LODE MINING CLAIM MAP

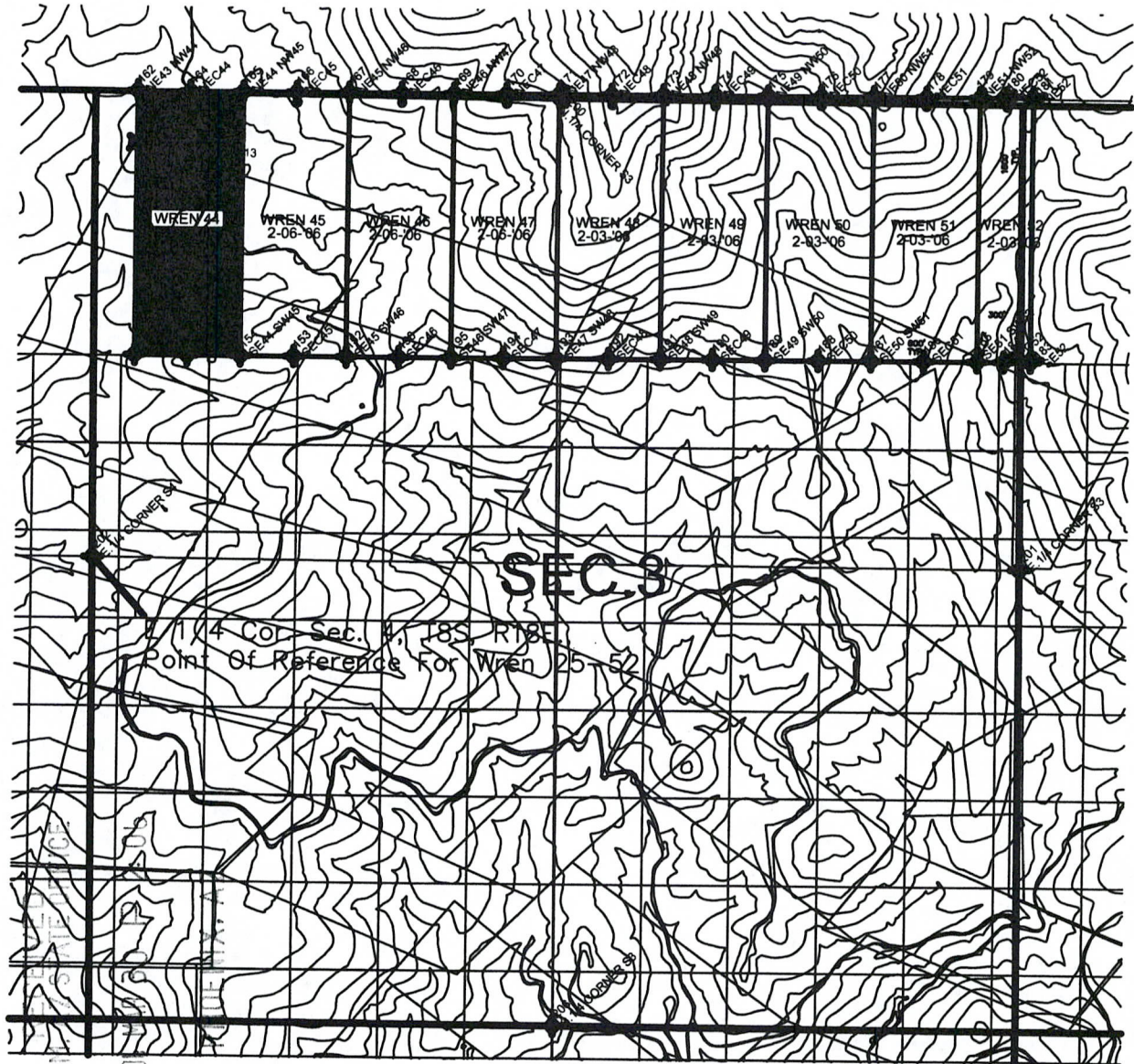

B.L.L.
200

SCALE 1" = 1000'

1. The above map depicts the WREN 44 lode mining claim, which is located in Section 3, Township 8 South, Range 18 East, Gila and Salt River Meridian, Pinal County Arizona.
2. The type of Corner and Location monuments are 2" X 2" x 5" wood posts and aluminum tag.
3. The bearings and distances in degrees and feet between claim corners are, Beginning at the NORTHEAST corner of the claim;
Thence in a SOUTHERLY direction 1500' to the SOUTHEAST corner;
Thence in a WESTERLY direction 600' to the SOUTHWEST corner;
Thence in a NORTHERLY direction 1500' to the NORTHWEST corner.
Thence in a EASTERLY direction 600' to the point of beginning.

AMC 371153

NORTH

32



OFFICIAL RECORDS OF
PINAL COUNTY RECORDER
LAURA DEAN-LYTLER

When recorded mail to:
REDHAWK COPPER, INC
PO BOX 10
SAN MARQUEL, AZ 85631

DATE/TIME: 03/23/06 1418
FEE: \$13.00
PAGES: 3
FEE NUMBER: 2006-040774

(The above space reserved for recording information)

CAPTION HEADING

NOTICE OF MINING CLAIM

AMC 371154

DO NOT DISCARD THIS PAGE. THIS COVER PAGE IS RECORDED AS PART OF YOUR DOCUMENT. THE CERTIFICATE OF RECORDATION WITH THE FEE NUMBER IN THE UPPER RIGHT CORNER IS THE PERMANENT REFERENCE NUMBER OF THIS DOCUMENT IN THE PINAL COUNTY RECORDER'S OFFICE.

RECEIVED
B.L.M. AZ STATE OFFICE
2006 MAR 30 P 2:09
PHOENIX, AZ

NOTICE OF MINING CLAIM

- 1. TYPE OF NOTICE: Location Amendment Relocation
- 2. TYPE OF CLAIM: Placer Lode Millsite Tunnelsite
- 3. The name and address of the Locator is:
 Name: Redhawk Copper, Inc
 Address: PO Box 10
 City/State/Zip: San Manuel, AZ 85631-0010

- 4. The name of the claim is: WREN -45
- 5. The date of the location is: Feb. 6, 06
- 6. The claim is 1500 feet long and 600 feet wide. The distance from the location monument to the ends of the claim are 10 feet in a NORTHERLY direction and 1490 feet in a SOUTHERLY direction.
- 7. The general course of the claim is from the NORTH to the SOUTH.
- 8. The location of the claim is in the NW1/4 of Sec. 3, T8S, R18E,
Gila & Salt River Meridian, Bunker Hill Mining District,
 County of Pinal State of Arizona.

- 9. The Southeast corner of the claim with reference to a permanent monument is:
1150 Feet South and 1430 Feet West to the East ¼ corner of Sec 4, T8S, R18E.

- 10. Dated: Feb. 6, 06
- 11. Agent: Bonnie Erickson Bonnie Erickson
 Darling Environmental & Surveying, Ltd.
 1650 N Kolb Road; Suite 136
 Tucson, AZ 85715

RECEIVED
 B.L.M. AZ STATE OFFICE
 MAR 30 2:00 PM 2006
 PHOENIX, AZ

AMC 371154

LODE MINING CLAIM MAP

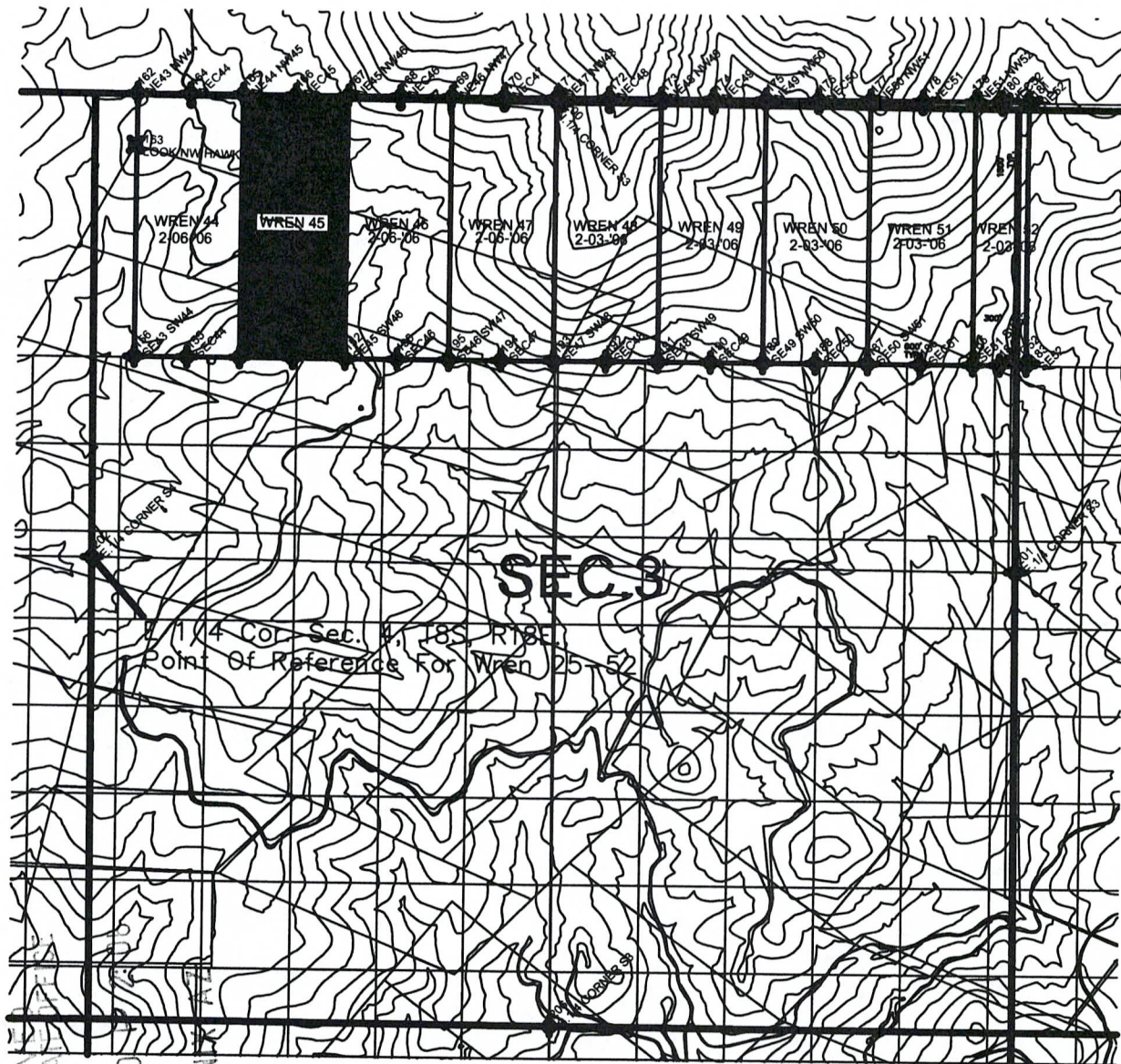

RECEIVED
M. AZ STATE
2006 MAR 30
PHOENIX, AZ

SCALE 1" = 1000'

1. The above map depicts the WREN 45 lode mining claim, which is located in Section 3, Township 8 South, Range 18 East, Gila and Salt River Meridian, Pinal County Arizona.
2. The type of Corner and Location monuments are 2" X 2" x 5' wood posts and aluminum tag.
3. The bearings and distances in degrees and feet between claim corners are, Beginning at the NORTHEAST corner of the claim;
Thence in a SOUTHERLY direction 1500' to the SOUTHEAST corner;
Thence in a WESTERLY direction 600' to the SOUTHWEST corner;
Thence in a NORTHERLY direction 1500' to the NORTHWEST corner.
Thence in a EASTERLY direction 600' to the point of beginning.

32



OFFICIAL RECORDS OF
PINAL COUNTY RECORDER
LAURA DEAN-LYTTLE

When recorded mail to:
BEEHAWK COPPER, INC
PO BOX 10
SAN MARQUEL, AZ 85631

DATE/TIME: 03/23/06 1418
FEE: \$13.00
PAGES: 3
FEE NUMBER: 2006-040775

(The above space reserved for recording information)

CAPTION HEADING

NOTICE OF MINING CLAIM

AMC 371155

DO NOT DISCARD THIS PAGE. THIS COVER PAGE IS RECORDED AS PART OF YOUR DOCUMENT. THE CERTIFICATE OF RECORDATION WITH THE FEE NUMBER IN THE UPPER RIGHT CORNER IS THE PERMANENT REFERENCE NUMBER OF THIS DOCUMENT IN THE PINAL COUNTY RECORDER'S OFFICE.

PHOENIX, AZ

2006 MAR 30 P 2:06

RECEIVED
D.L.M. AZ STATE OFFICE

NOTICE OF MINING CLAIM

- 1. TYPE OF NOTICE: Location Amendment Relocation
- 2. TYPE OF CLAIM: Placer Lode Millsite Tunnelsite

3. The name and address of the Locator is:

Name: Redhawk Copper, Inc

Address: PO Box 10

City/State/Zip: San Manuel, AZ 85631-0010

4. The name of the claim is: WREN -46

5. The date of the location is: Feb. 6, 06

6. The claim is 1500 feet long and 600 feet wide. The distance from the location monument to the ends of the claim are 10 feet in a NORTHERLY direction and 1490 feet in a SOUTHERLY direction.

7. The general course of the claim is from the NORTH to the SOUTH.

8. The location of the claim is in the NW1/4 of Sec. 3, T8S, R18E,

Gila & Salt River Meridian, Bunker Hill Mining District,

County of Pinal State of Arizona.

9. The Southeast corner of the claim with reference to a permanent monument is:

1150 Feet South and 2030 Feet West to the East ¼ corner of Sec 4, T8S, R18E.

10. Dated: Feb. 6, 06

11. Agent: Bonnie Erickson *Bonnie Erickson*

Darling Environmental & Surveying, Ltd.

1650 N Kolb Road; Suite 136

Tucson, AZ 85715

AMC 371155

RECEIVED
M.M. AZ STATE OFFICE
2006 MAR 30 P 2:07
PHOENIX, AZ

LODE MINING CLAIM MAP

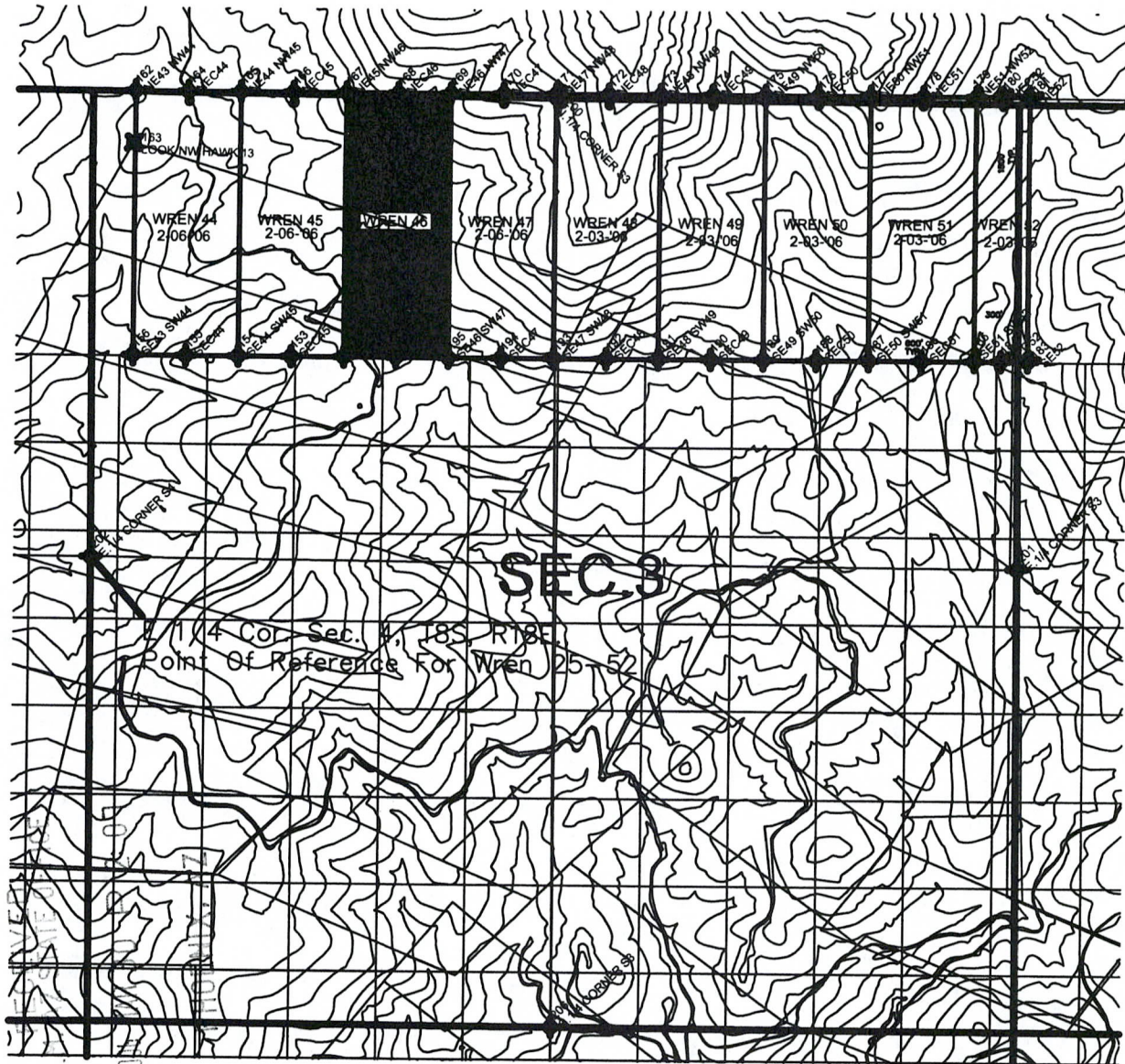

SCALE 1" = 1000'

1. The above map depicts the WREN 46 lode mining claim, which is located in Section 3, Township 8 South, Range 18 East, Gila and Salt River Meridian, Pinal County Arizona.
2. The type of Corner and Location monuments are 2" X 2" x 5" wood posts and aluminum tag.
3. The bearings and distances in degrees and feet between claim corners are, Beginning at the NORTHEAST corner of the claim;
Thence in a SOUTHERLY direction 1500' to the SOUTHEAST corner;
Thence in a WESTERLY direction 600' to the SOUTHWEST corner;
Thence in a NORTHERLY direction 1500' to the NORTHWEST corner.
Thence in a EASTERLY direction 600' to the point of beginning.

AMC 371155

32



**OFFICIAL RECORDS OF
PINAL COUNTY RECORDER
LAURA DEAN-LYTL**

When recorded mail to:
*BEDHAWK COPPER, INC
PO BOX 10
SAN MARQUEL, AZ 85631*

DATE/TIME: 03/23/06 1418
FEE: \$13.00
PAGES: 3
FEE NUMBER: 2006-040776

(The above space reserved for recording information)

CAPTION HEADING

NOTICE OF MINING CLAIM

AMC 371156

DO NOT DISCARD THIS PAGE. THIS COVER PAGE IS RECORDED AS PART OF YOUR DOCUMENT. THE CERTIFICATE OF RECORDATION WITH THE FEE NUMBER IN THE UPPER RIGHT CORNER IS THE PERMANENT REFERENCE NUMBER OF THIS DOCUMENT IN THE PINAL COUNTY RECORDER'S OFFICE.

PHOENIX, AZ
2006 MAR 30 P 2: 07
RECEIVED
BLM, AZ STATE OFFICE

NOTICE OF MINING CLAIM

- 1. TYPE OF NOTICE: Location Amendment Relocation
- 2. TYPE OF CLAIM: Placer Lode Millsite Tunnelsite

3. The name and address of the Locator is:

Name: Redhawk Copper, Inc
 Address: PO Box 10
 City/State/Zip: San Manuel, AZ 85631-0010

4. The name of the claim is: WREN -47

5. The date of the location is: Feb. 6, 06

6. The claim is 1500 feet long and 600 feet wide. The distance from the location monument to the ends of the claim are 10 feet in a NORTHERLY direction and 1490 feet in a SOUTHERLY direction.

7. The general course of the claim is from the NORTH to the SOUTH.

8. The location of the claim is in the NW1/4 of Sec. 3, T8S, R18E,
Gila & Salt River Meridian, Bunker Hill Mining District,
 County of Pinal State of Arizona.

9. The Southeast corner of the claim with reference to a permanent monument is:
1150 Feet South and 2630 Feet West to the East ¼ corner of Sec 4, T8S, R18E.

10. Dated: Feb. 6, 06

11. Agent: Bonnie Erickson *Bonnie Erickson*
 Darling Environmental & Surveying, Ltd.
 1650 N Kolb Road; Suite 136
 Tucson, AZ 85715

RECEIVED
 B.L.M. AZ STATE OFFICE
 2006 MAR 30 P 2:07

AMC 371156

LODE MINING CLAIM MAP

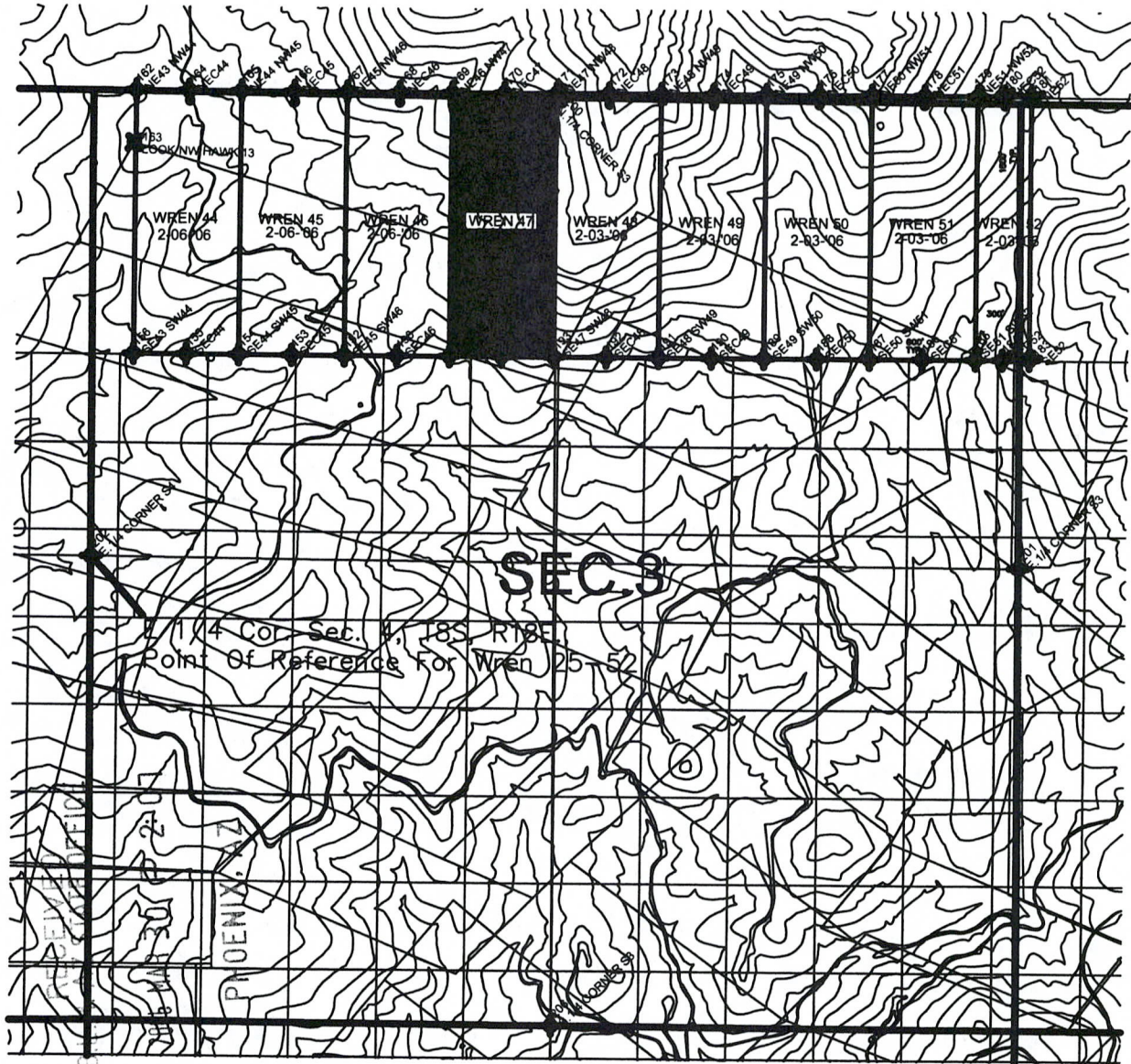

SCALE 1" = 1000'

1. The above map depicts the WREN 47 lode mining claim, which is located in Section 3, Township 8 South, Range 18 East, Gila and Salt River Meridian, Pinal County Arizona.
2. The type of Corner and Location monuments are 2" X 2" x 5' wood posts and aluminum tag.
3. The bearings and distances in degrees and feet between claim corners are, Beginning at the NORTHEAST corner of the claim;
Thence in a SOUTHERLY direction 1500' to the SOUTHEAST corner;
Thence in a WESTERLY direction 600' to the SOUTHWEST corner;
Thence in a NORTHERLY direction 1500' to the NORTHWEST corner.
Thence in a EASTERLY direction 600' to the point of beginning.

AMC 31156

32



OFFICIAL RECORDS OF
PINAL COUNTY RECORDER
LAURA DEAN-LYTLER

When recorded mail to:
REDHAWK COPPER, INC
PO BOX 10
SAN MARQUEL, AZ 85631

DATE/TIME: 03/23/06 1418
FEE: \$13.00
PAGES: 3
FEE NUMBER: 2006-040777

(The above space reserved for recording information)

CAPTION HEADING

NOTICE OF MINING CLAIM

AMC 371157

DO NOT DISCARD THIS PAGE. THIS COVER PAGE IS RECORDED AS PART OF YOUR DOCUMENT. THE CERTIFICATE OF RECORDATION WITH THE FEE NUMBER IN THE UPPER RIGHT CORNER IS THE PERMANENT REFERENCE NUMBER OF THIS DOCUMENT IN THE PINAL COUNTY RECORDER'S OFFICE.

2006 MAR 30 P 2: 01

RECEIVED
B.L.M. AZ STATE OFFICE

NOTICE OF MINING CLAIM

- 1. TYPE OF NOTICE: Location Amendment Relocation
- 2. TYPE OF CLAIM: Placer Lode Millsite Tunnelsite

3. The name and address of the Locator is:

Name: Redhawk Copper, Inc
 Address: PO Box 10
 City/State/Zip: San Manuel, AZ 85631-0010

4. The name of the claim is: WREN -48

5. The date of the location is: Feb. 3, 06

6. The claim is 1500 feet long and 600 feet wide. The distance from the location monument to the ends of the claim are 10 feet in a NORTHERLY direction and 1490 feet in a SOUTHERLY direction.

7. The general course of the claim is from the NORTH to the SOUTH.

8. The location of the claim is in the NE1/4 of Sec. 3, T8S, R18E,
Gila & Salt River Meridian, Bunker Hill Mining District,
 County of Pinal State of Arizona.

9. The Southeast corner of the claim with reference to a permanent monument is:

1150 Feet South and 3230 Feet West to the East ¼ corner of Sec 4, T8S, R18E.

10. Dated: Feb. 3, 06

11. Agent: Robert Saunders Robert Saunders
 Darling Environmental & Surveying, Ltd.
 1650 N Kolb Road; Suite 136
 Tucson, AZ 85715

RECEIVED
 STATE OFFICE
 PHOENIX, AZ
 2006 MAR 30 P 2:01

AMC 371157

LODE MINING CLAIM MAP

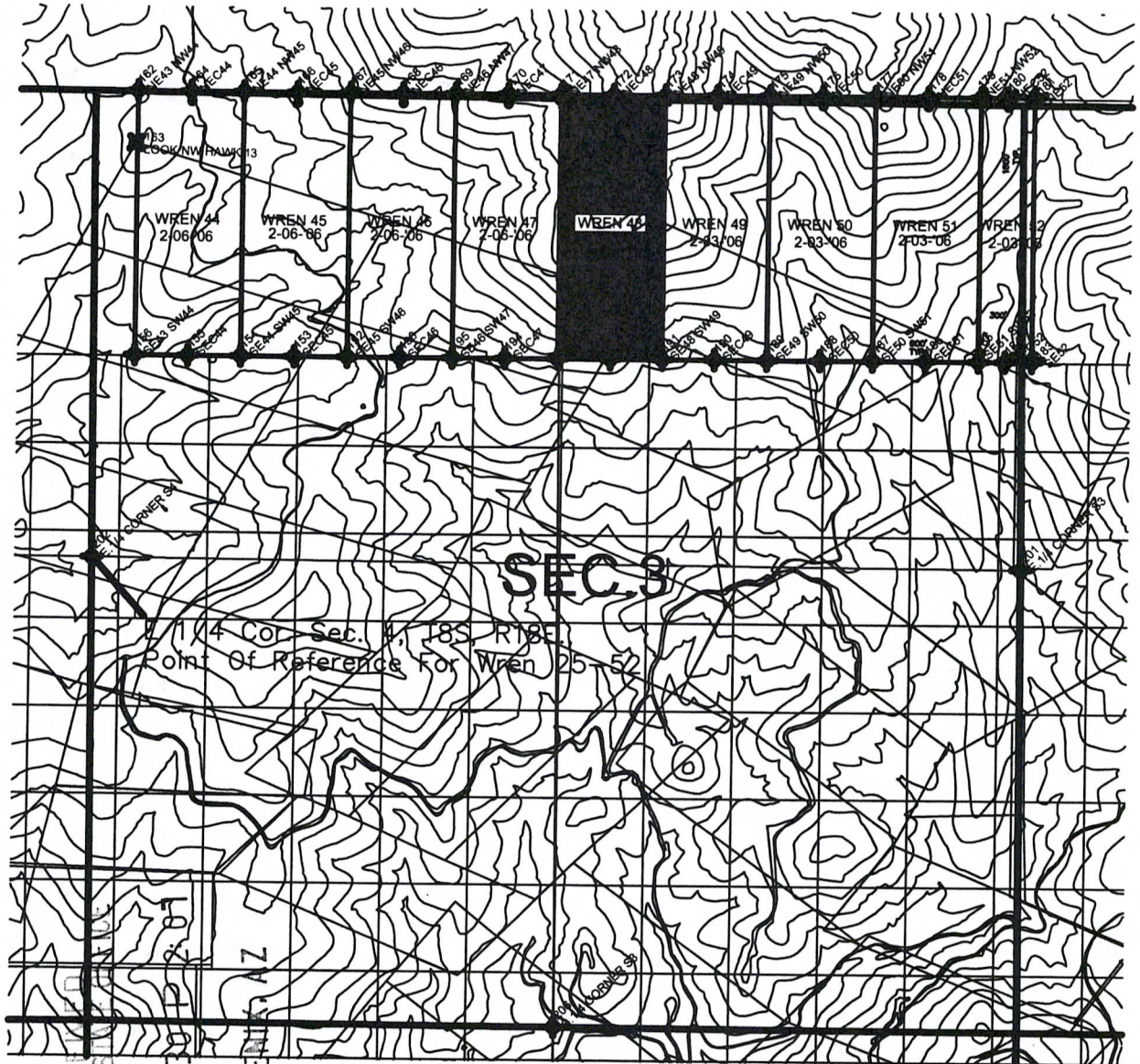

RECEIVED
L.M. AZ SURVEYING
2006 MAR 20 12:07
PHOENIX, AZ

SCALE 1" = 1000'

1. The above map depicts the WREN 48 lode mining claim, which is located in Section 3, Township 8 South, Range 18 East, Gila and Salt River Meridian, Pinal County Arizona.
2. The type of Corner and Location monuments are 2" X 2" x 5" wood posts and aluminum tag.
3. The bearings and distances in degrees and feet between claim corners are, Beginning at the NORTHEAST corner of the claim; Thence in a SOUTHERLY direction 1500' to the SOUTHEAST corner; Thence in a WESTERLY direction 600' to the SOUTHWEST corner; Thence in a NORTHERLY direction 1500' to the NORTHWEST corner. Thence in a EASTERLY direction 600' to the point of beginning.

AMG 371157

(32)



OFFICIAL RECORDS OF
PINAL COUNTY RECORDER
LAURA DEAN-LYTTLE

When recorded mail to:
REDHAWK COPPER, INC
PO BOX 10
SAN MARQUEL, AZ 85631

DATE/TIME: 03/23/06 1418
FEE: \$13.00
PAGES: 3
FEE NUMBER: 2006-040778

(The above space reserved for recording information)

CAPTION HEADING

NOTICE OF MINING CLAIM

ANC 371158

DO NOT DISCARD THIS PAGE. THIS COVER PAGE IS RECORDED AS PART OF YOUR DOCUMENT. THE CERTIFICATE OF RECORDATION WITH THE FEE NUMBER IN THE UPPER RIGHT CORNER IS THE PERMANENT REFERENCE NUMBER OF THIS DOCUMENT IN THE PINAL COUNTY RECORDER'S OFFICE.

PHOENIX AZ

2006 MAR 30 P 2:01

RECEIVED
B.L.M. AZ STATE OFFICE

NOTICE OF MINING CLAIM

- 1. TYPE OF NOTICE: Location Amendment Relocation
- 2. TYPE OF CLAIM: Placer Lode Millsite Tunnelsite

3. The name and address of the Locator is:

Name: Redhawk Copper, Inc

Address: PO Box 10

City/State/Zip: San Manuel, AZ 85631-0010

4. The name of the claim is: WREN -49

5. The date of the location is: Feb. 3, 06

6. The claim is 1500 feet long and 600 feet wide. The distance from the location monument to the ends of the claim are 10 feet in a NORTHERLY direction and 1490 feet in a SOUTHERLY direction.

7. The general course of the claim is from the NORTH to the SOUTH.

8. The location of the claim is in the NE1/4 of Sec. 3, T8S, R18E,
Gila & Salt River Meridian, Bunker Hill Mining District,
County of Pinal State of Arizona.

9. The Southeast corner of the claim with reference to a permanent monument is:
1150 Feet South and 3830 Feet West to the East ¼ corner of Sec 4, T8S, R18E.

10. Dated: Feb 3, 2006

11. Agent: Chad R. Erickson
Darling Environmental & Surveying, Ltd.
1650 N Kolb Road; Suite 136
Tucson, AZ 85715

RECEIVED
S.T.M. AZ STATE OFFICE
2006 MAR 30 P 2:07

AMC 371158

LODE MINING CLAIM MAP

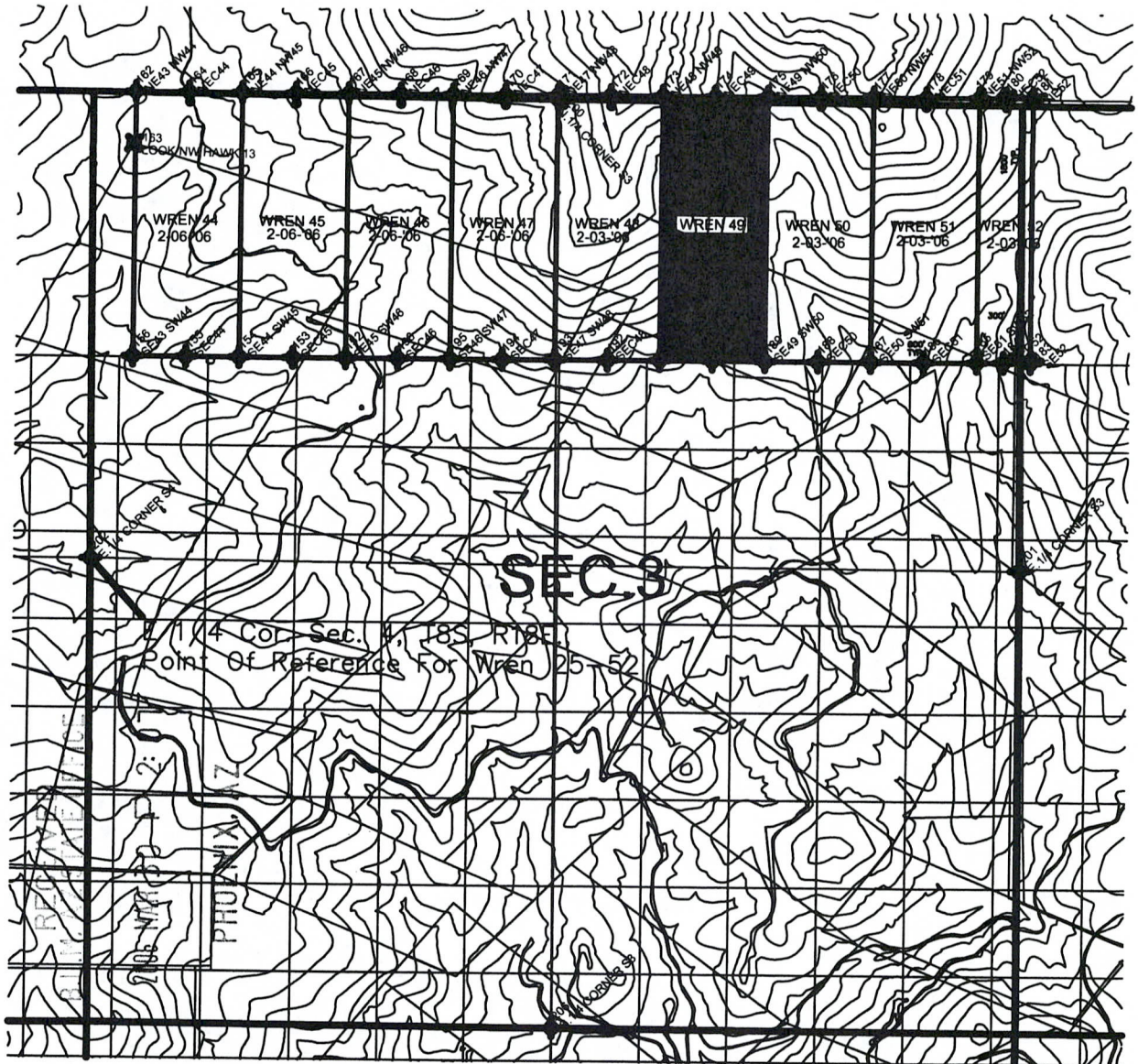

SCALE 1" = 1000'

1. The above map depicts the WREN 49 lode mining claim, which is located in Section 3, Township 8 South, Range 18 East, Gila and Salt River Meridian, Pinal County Arizona.
2. The type of Corner and Location monuments are 2" X 2" x 5" wood posts and aluminum tag.
3. The bearings and distances in degrees and feet between claim corners are, Beginning at the NORTHEAST corner of the claim; Thence in a SOUTHERLY direction 1500' to the SOUTHEAST corner; Thence in a WESTERLY direction 600' to the SOUTHWEST corner; Thence in a NORTHERLY direction 1500' to the NORTHWEST corner. Thence in a EASTERLY direction 600' to the point of beginning.

ATTN: 371158

32



OFFICIAL RECORDS OF
PINAL COUNTY RECORDER
LAURA DEAN-LYTTLE

When recorded mail to:
B. EDHAWK COPPER, INC
PO BOX 10
SAN MARQUEL, AZ 85631

DATE/TIME: 03/23/06 1418
FEE: \$13.00
PAGES: 3
FEE NUMBER: 2006-040779

(The above space reserved for recording information)

CAPTION HEADING

NOTICE OF MINING CLAIM

AMC 371159

DO NOT DISCARD THIS PAGE. THIS COVER PAGE IS RECORDED AS PART OF YOUR DOCUMENT. THE CERTIFICATE OF RECORDATION WITH THE FEE NUMBER IN THE UPPER RIGHT CORNER IS THE PERMANENT REFERENCE NUMBER OF THIS DOCUMENT IN THE PINAL COUNTY RECORDER'S OFFICE.

2006 MAR 30 P 2:08

RECEIVED
BLM, AZ STATE OFFICE

NOTICE OF MINING CLAIM

- 1. TYPE OF NOTICE: X Location Amendment Relocation
2. TYPE OF CLAIM: Placer X Lode Millsite Tunnelsite

3. The name and address of the Locator is:

Name: Redhawk Copper, Inc
Address: PO Box 10
City/State/Zip: San Manuel, AZ 85631-0010

4. The name of the claim is: WREN -50

5. The date of the location is: Feb. 3, 06

6. The claim is 1500 feet long and 600 feet wide. The distance from the location monument to the ends of the claim are 10 feet in a NORTHERLY direction and 1490 feet in a SOUTHERLY direction.

7. The general course of the claim is from the NORTH to the SOUTH.

8. The location of the claim is in the NE1/4 of Sec. 3, T8S, R18E, Gila & Salt River Meridian, Bunker Hill Mining District, County of Pinal State of Arizona.

9. The Southeast corner of the claim with reference to a permanent monument is: 1150 Feet South and 4430 Feet West to the East 1/4 corner of Sec 4, T8S, R18E.

10. Dated: Feb. 3, 06
11. Agent: Chad R. Erickson
Darling Environmental & Surveying, Ltd.
1650 N Kolb Road; Suite 136
Tucson, AZ 85715

PHOENIX, AZ
RECEIVED
BLM, AZ STATE OFFICE
2006 MAR 30 P 2:08

AMG 371159

LODE MINING CLAIM MAP

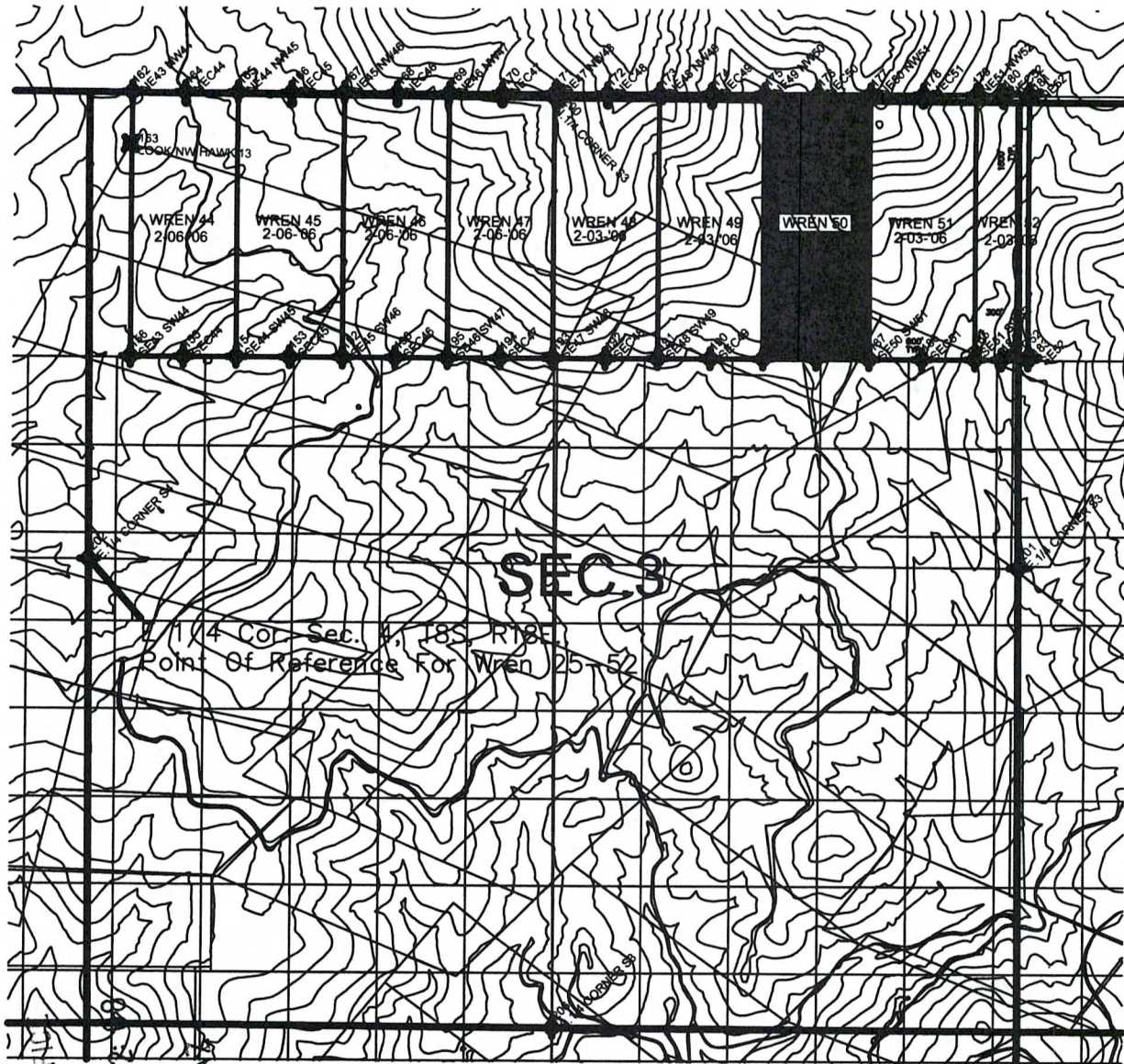

RECEIVED
BUREAU OF LAND MANAGEMENT
STATE OFFICE
MAY 30 P
PHOENIX, AZ

SCALE 1" = 1000'

NORTH ↑

1. The above map depicts the WREN 50 lode mining claim, which is located in Section 3, Township 8 South, Range 18 East, Gila and Salt River Meridian, Pinal County Arizona.

2. The type of Corner and Location monuments are 2" X 2" x 5' wood posts and aluminum tag.

3. The bearings and distances in degrees and feet between claim corners are, Beginning at the NORTHEAST corner of the claim; Thence in a SOUTHERLY direction 1500' to the SOUTHEAST corner; Thence in a WESTERLY direction 600' to the SOUTHWEST corner; Thence in a NORTHERLY direction 1500' to the NORTHWEST corner. Thence in a EASTERLY direction 600' to the point of beginning.



OFFICIAL RECORDS OF
PINAL COUNTY RECORDER
LAURA DEAN-LYTTLE

32

When recorded mail to:
REDHAWK COPPER, INC
PO BOX 10
SAN MARQUEL, AZ 85631

DATE/TIME: 03/23/06 1418
FEE: \$13.00
PAGES: 3
FEE NUMBER: 2006-040780

(The above space reserved for recording information)

CAPTION HEADING

NOTICE OF MINING CLAIM

DO NOT DISCARD THIS PAGE. THIS COVER PAGE IS RECORDED AS PART OF YOUR DOCUMENT. THE CERTIFICATE OF RECORDATION WITH THE FEE NUMBER IN THE UPPER RIGHT CORNER IS THE PERMANENT REFERENCE NUMBER OF THIS DOCUMENT IN THE PINAL COUNTY RECORDER'S OFFICE.

PHOENIX, AZ

2006 MAR 30 P 2:08

RECEIVED
B.L.M. AZ STATE OFFICE

AMC 3711601

NOTICE OF MINING CLAIM

- 1. TYPE OF NOTICE: Location Amendment Relocation
- 2. TYPE OF CLAIM: Placer Lode Millsite Tunnelsite

3. The name and address of the Locator is:

Name: Redhawk Copper, Inc

Address: PO Box 10

City/State/Zip: San Manuel, AZ 85631-0010

4. The name of the claim is: WREN -51

5. The date of the location is: Feb. 3, 06

6. The claim is 1500 feet long and 600 feet wide. The distance from the location monument to the ends of the claim are 10 feet in a NORTHERLY direction and 1490 feet in a SOUTHERLY direction.

7. The general course of the claim is from the NORTH to the SOUTH.

8. The location of the claim is in the NE1/4 of Sec. 3, T8S, R18E,
Gila & Salt River Meridian, Bunker Hill Mining District,
County of Pinal State of Arizona.

9. The Southeast corner of the claim with reference to a permanent monument is:
1150 Feet South and 5030 Feet West to the East ¼ corner of Sec 4, T8S, R18E.

10. Dated Feb. 3, 06

11. Agent: Chad R. Erickson
Darling Environmental & Surveying, Ltd.
1650 N Kolb Road; Suite 136
Tucson, AZ 85715

RECEIVED
BLM, AZ STATE OFFICE
80 7 P 2: 08
2006 MAR 30

AMC 371160

LODE MINING CLAIM MAP

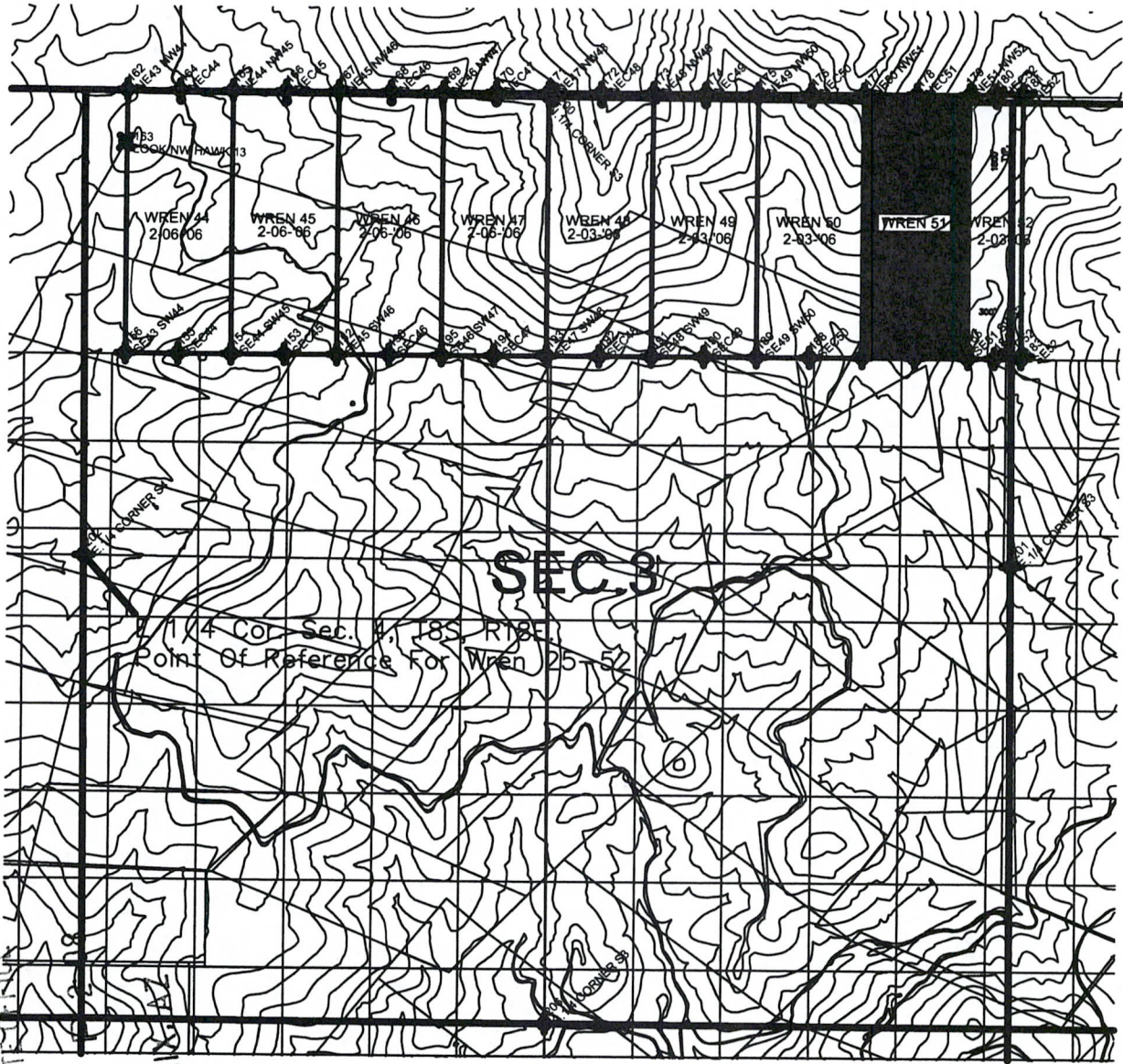

RECEIVED
 MAR 30 2006
 PHOENIX, AZ
 U.S. DEPT. OF THE INTERIOR
 BUREAU OF LAND MANAGEMENT

SCALE 1" = 1000'

1. The above map depicts the WREN 51 lode mining claim, which is located in Section 3, Township 8 South, Range 18 East, Gila and Salt River Meridian, Pinal County Arizona.
2. The type of Corner and Location monuments are 2" X 2" x 5' wood posts and aluminum tag.
3. The bearings and distances in degrees and feet between claim corners are, Beginning at the NORTHEAST corner of the claim; Thence in a SOUTHERLY direction 1500' to the SOUTHEAST corner; Thence in a WESTERLY direction 600' to the SOUTHWEST corner; Thence in a NORTHERLY direction 1500' to the NORTHWEST corner. Thence in a EASTERLY direction 600' to the point of beginning.

302



OFFICIAL RECORDS OF
PINAL COUNTY RECORDER
LAURA DEAN-LYTTLE

When recorded mail to:
BEEHAWK COPPER, INC
PO BOX 10
SAN MARQUEL, AZ 85631

DATE/TIME: 03/23/06 1418
FEE: \$13.00
PAGES: 3
FEE NUMBER: 2006-040781

(The above space reserved for recording information)

CAPTION HEADING

NOTICE OF MINING CLAIM

AMC 371161

DO NOT DISCARD THIS PAGE. THIS COVER PAGE IS RECORDED AS PART OF YOUR DOCUMENT. THE CERTIFICATE OF RECORDATION WITH THE FEE NUMBER IN THE UPPER RIGHT CORNER IS THE PERMANENT REFERENCE NUMBER OF THIS DOCUMENT IN THE PINAL COUNTY RECORDER'S OFFICE.

PHOENIX, AZ

2006 MAR 30 P 2:08

RECEIVED
PINAL COUNTY RECORDER'S OFFICE

NOTICE OF MINING CLAIM

- 1. TYPE OF NOTICE: X Location Amendment Relocation
2. TYPE OF CLAIM: Placer X Lode Millsite Tunnelsite

3. The name and address of the Locator is:

Name: Redhawk Copper, Inc
Address: PO Box 10
City/State/Zip: San Manuel, AZ 85631-0010

4. The name of the claim is: WREN -52

5. The date of the location is: Feb. 3, 06

6. The claim is 1500 feet long and 600 feet wide. The distance from the location monument to the ends of the claim are 10 feet in a NORTHERLY direction and 1490 feet in a SOUTHERLY direction.

7. The general course of the claim is from the NORTH to the SOUTH.

8. The location of the claim is in the NW1/4 of Sec. 2 & NE1/4 of Sec. 3, T8S, R18E,

Gila & Salt River Meridian, Bunker Hill Mining District,

County of Pinal State of Arizona.

9. The Southeast corner of the claim with reference to a permanent monument is:

1150 Feet South and 5330 Feet West to the East 1/4 corner of Sec 4, T8S, R18E.

10. Dated: Feb. 3, 06

11. Agent: Chad R. Erickson

Darling Environmental & Surveying, Ltd.

1650 N Kolb Road; Suite 136

Tucson, AZ 85715

AMC 371161

RECEIVED
BLM, AZ STATE OFFICE
2006 MAR 30 P 2:08
PHOENIX, AZ

LODE MINING CLAIM MAP

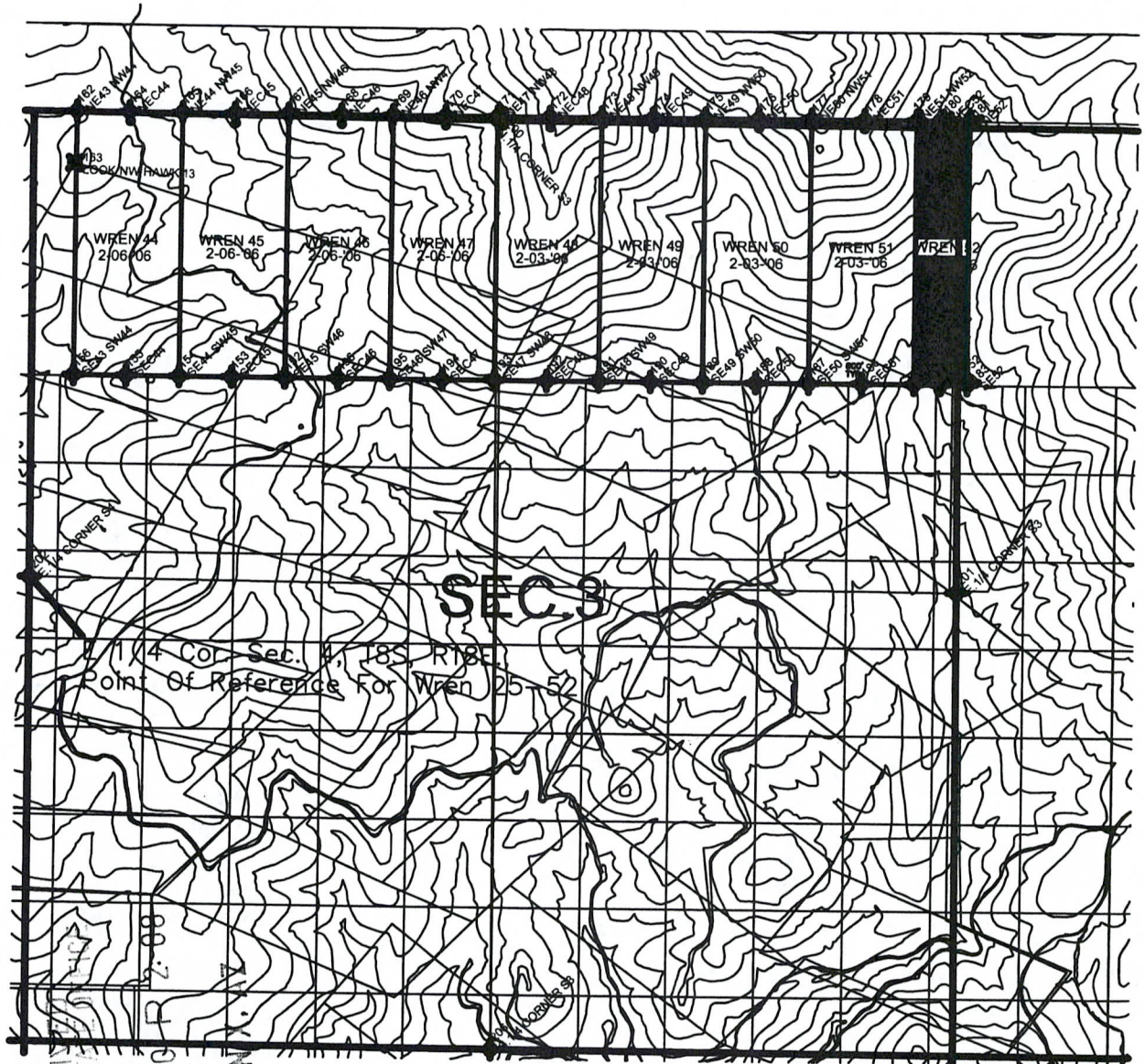

SCALE 1" = 1000'

1. The above map depicts the WREN 52 lode mining claim, which is located in Section 3, Township 8 South, Range 18 East, Gila and Salt River Meridian, Pinal County Arizona.
2. The type of Corner and Location monuments are 2" X 2" x 5' wood posts and aluminum tag.
3. The bearings and distances in degrees and feet between claim corners are, Beginning at the NORTHEAST corner of the claim;
Thence in a SOUTHERLY direction 1500' to the SOUTHEAST corner;
Thence in a WESTERLY direction 300' to the SOUTHWEST corner;
Thence in a NORTHERLY direction 1500' to the NORTHWEST corner.
Thence in a EASTERLY direction 300' to the point of beginning.

RECEIVED
MAR 30 2 00 PM
PHOENIX, AZ

1911161
\\SERVER\Data\Survey\Redhawk\Red Hawk Resources\dwg\cc_land4Darling.dwg, 3/20/2006 2:44:10 PM

Input Parameters for Geographic Report with Land

System Id = CR

Admin State = AZ

Geo State = AZ

Casetype Begins With 16, 18, 20, 21, 22, 23, 24, 25, 26, 27, 28, 29, 31, 32, 35, 36, 38, 39, 8370, 85, 92

Case Disp Txt = AUTHORIZED, PENDING

Mer Twp Rng =

Section =

Mtrs = 14 0080S 0180E 002, 14 0080S 0180E 003, 14 0080S 0180E 009, 14 0080S 0180E 014, 14 0080S 0180E 015, 14 0080S 0180E 016

Commodity =

Commodity Txt =

Pending Org =

Pend Org Decode =

Total Rows Returned: 4

RUN TIME: 08:26 AM

UNITED STATES DEPARTMENT OF INTERIOR
BUREAU OF LAND MANAGEMENT
GEOGRAPHIC REPORT WITH LAND
Sorted by Serial Number

RUN DATE: 04/07/2006
Page 1 of 1

Serial Number: AZA 017845
Total Case Acres: 13.800

| <u>Casetype</u> | <u>Case Disp</u> | 14 | 0080S | 0180E | <u>Sect</u> | <u>Sur Typ</u> | <u>Sur Num</u> | <u>Suff</u> | <u>Subdivision</u> | <u>Act Pend</u> |
|-----------------|------------------|----|-------|-------|-------------|----------------|----------------|-------------|--------------------|-----------------|
| 281007 | AUTHORIZED | | | | 014 | ALIQ | | | SESW,S2SE; | |
| | | | | | 015 | | | | SWSE; | |
| | | | | | | MNR | | 1 | SWSESE; | |

Serial Number: AZA 033153
Total Case Acres: 5.380

| <u>Casetype</u> | <u>Case Disp</u> | 14 | 0080S | 0180E | <u>Sect</u> | <u>Sur Typ</u> | <u>Sur Num</u> | <u>Suff</u> | <u>Subdivision</u> | <u>Act Pend</u> |
|-----------------|------------------|----|-------|-------|-------------|----------------|----------------|-------------|--------------------|-----------------|
| 285003 | AUTHORIZED | | | | 015 | ALIQ | | | S2NW,NENW,NWNE; | |

AMC 371132

Official Business
Penalty for Private Use, \$300

AMC 371132

AMC 371132

AMC 371132

AMC 371132

AMC 371132

AMC 371132

XYRTY110

XYRTY110

XYRTY110

XYRTY110

